

Instruction for use of parts catalogue

- **This parts catalogue has been created as of March 10, 2010.**
 - Since this date, the sales practice for repair parts may have been changed or the parts may have been eliminated (listed for those not for sale).
 - The modified information is reflected on the latest Electronic Parts Catalogue (EPC).
Also, refer to the parts catalogue news for any change.
 - See the parts catalogue news for any revision that is made after March 10, 2010.
- **Always specify the part number when ordering a part.**
 - Check the model, type, serial numbers, color, maker, and the size as needed before ordering a part.
 - Note that the illustrations (part drawings) can differ from the actual parts in shape.
They are given just to help you to refer to the parts.
- **When modifications or additions to this parts catalogue are made, a revised edition will be issued at an appropriate time, with successively progressing revision numbers on the cover. We recommend obtaining such revisions in order to keep your parts catalogue up-to-date at all times. To check whether a parts catalogue revision has been issued, please contact your Honda distributor.**

Initial version issue date
August 20, 2004
Honda Motor Co., Ltd.

CONTENTS

	Page	Address No.
● Instruction for use of parts catalogue	1	B 1 1
● How to refer to the part information	2	B 2
● Part catalogue structure	3	B 3
● When the parts were revised	4	B 4
● Abbreviations used in the parts catalogue.....	4	B 4
● Part block and serial number check	5	B 5
● Color label attachment position check.....	5	B 5
● Models, parts catalogue codes and applicable serial numbers	6	B 6
● Color label	8	B 8
● Color chart	9	B 9
● Fuel hose, general purpose hoses and vinyl hose.....	23	C 7
● FLAT RATE SERVICE TIME	27	C11
● Illustrated index	32	C16
● ENGINE GROUP.....	41	E 1 2
● FRAME GROUP.....	66	G 1 3
● PART NO. INDEX.....	143	L 1 4
● PART NAME INDEX.....	150	M 1 5

How to refer to the part information

A Reference with "Illustrated index"

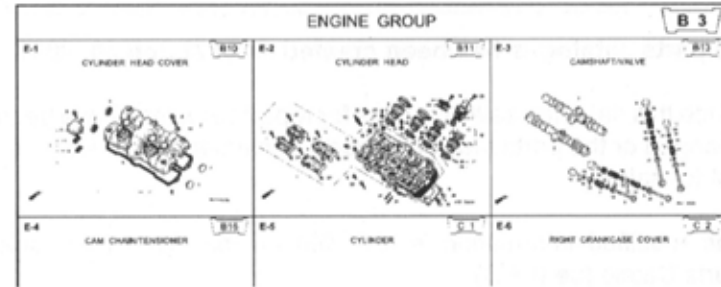

B Reference with "Part number index"

PART NO. INDEX									
Part Number			Address			Page			Ref
04000			13323-MY9-751	C12	28	10	1492		
04911-MCE-000	C10	26	13324-MY9-751	C12	28	10	1493		
06000			13327-MY9-751	C12	28	10	1495		
06405-MY5-P00	F13	67	14000				1495		
06405-MY5-P10	F13	67	14100-MCE-000	B13	13	2	1495		
06410-MY9-860	F2	56	14200-MCE-000	B13	13	3	1495		
06435-MCE-006	F1	55	14321-MCE-000	B16	16	2	1495		
06451-166-405	F13	51	14401-MCE-003	B16	16	3	1499		
06451-443-405	F11	55	14510-MCE-000	B16	16	4	1494		
06451-867-405	F13	51	14520-MY9-891	B16	16	5	1494		
06455-MCE-006	F13	51	14524-MY9-890	B16	16	6	1494		
			14546-MCE-000	B16	16	7	1494		
			14620-MY9-891	B16	16	8	1494		
			14711-MCE-000	B13	13	4	1494		
11210-MCE-000	C9	25	14712-MCE-000	B13	13	5	1494		
11330-MCE-305	C2	18	14721-MCE-000	B13	13	6	1494		
11335-RT8-000	C6	22	14722-MCE-000	B13	13	7	1494		
11335-MCE-000	C2	18	14750-MCE-000	B13	13	8	1494		
11360-MCE-000	C7	23	14751-MCE-000	B13	13	9	1499		
11360-MCE-000	C7	23	14751-MY9-751	B13	13	10	1495		
11366-MY9-000	C2	18	14751-MY2-000	B13	13	11	1495		
11631-MCE-000	C5	21	14751-MCE-000	B13	13	12	1495		
11691-MY9-000	C5	21	14761-MCE-000	B13	13	13	1495		

C Reference with "Part name index"

PART NAME INDEX									
Part name			Address			Page			Ref
[A]									
ADJUSTER , CHAIN	F13	67	5	BOLT , CHAIN					
ARM , COMP. , SEA & CHANGE	F10	66	5	BOLT , CLUTCH					
ARM , L. PILLW STEP	F11	65	5	BOLT , CONNECT					
ARM , L. PILLW STEP	F11	65	12	BOLT , BUSH					
ARM , R. PILLW STEP	F11	65	3	BOLT , BRAIN I					
ARM , R. PILLW STEP	F11	65	11	BOLT , FLANG E					
AUT O CDC & ASSY. , FUEL	F4	58	2	BOLT , FLANGE					
AXLE , FR. WHEEL	F14	52	3	BOLT , FLANGE					
AXLE , RR. WHEEL	F2	56	3	BOLT , FLANGE					
[B]									
BAG , AIR PRESSUR E SAUGH	F7	77	4	BOLT , FLANGE					
BAG , SERVICE BOOK	F7	77	1	BOLT , FLANGE					
BAG , TOOL	F7	77	3	BOLT , FLANGE					
BALL , STEEL	F11	65	20	BOLT , FLANGE					
BAG & A. INSULATOR	B11	11	11	BOLT , FLANGE					
BAG & B. INSULATOR	B11	11	12	BOLT , FLANGE					
BAND , AIR CLEANER & CONNECTING TUBE	F8	62	22	BOLT , FLANGE					
BAND , U-LOCK	F16	70	3	BOLT , FLANGE					
BAND , WIRE	C10	26	14						
	F5	43	25						
	F6	76	18						

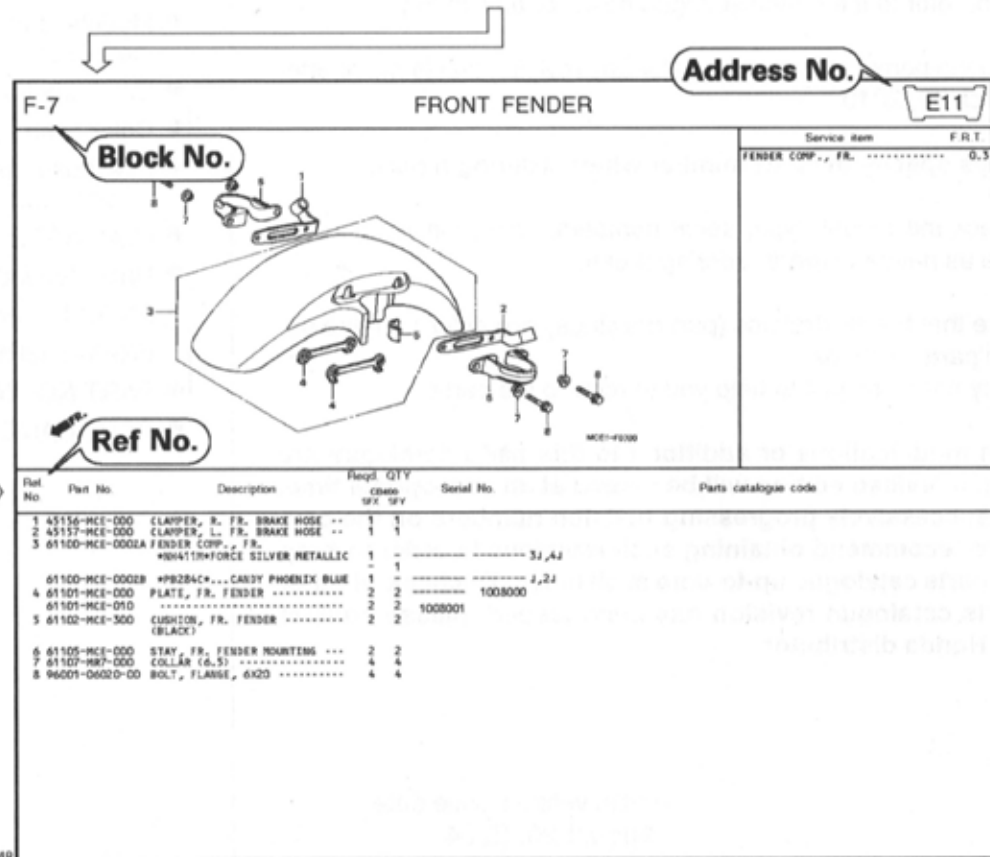

Part catalogue structure

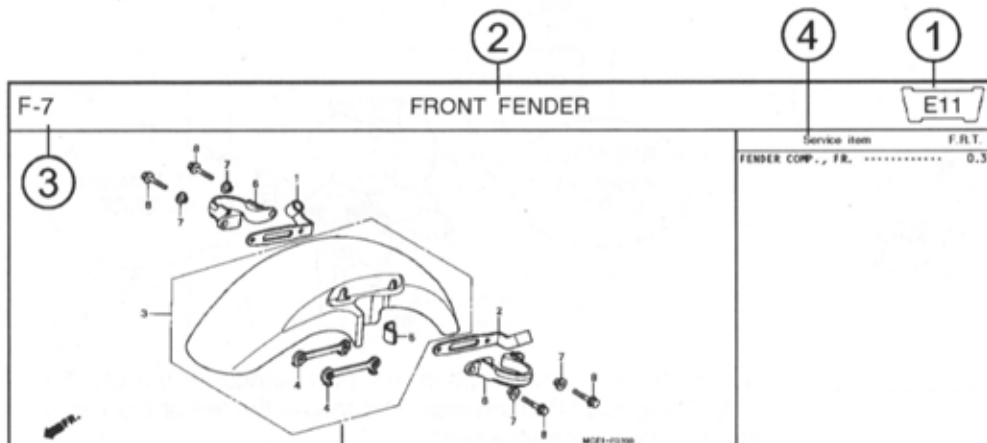

Ref. No.	Part No.	Description	Reqd. QTY CB400 SFY SFY	Serial No.	Parts catalogue code
1	45156-MCE-000	CLAMPER, R. FR. BRAKE HOSE ..	1	1	
2	45157-MCE-000	CLAMPER, L. FR. BRAKE HOSE ..	1	1	
3	61100-MCE-000ZA	FENDER COMP., FR. *NH411M*FORCE SILVER METALLIC	1	-	----- 3J,4J
	61100-MCE-000ZB	*PB284C*...CANDY PHOENIX BLUE	-	1	----- J,2J
4	61101-MCE-000	PLATE, FR. FENDER	2	2	1008000
	61101-MCE-010	2	2	1008001
5	61102-MCE-300	CUSHION, FR. FENDER	2	2	
		(BLACK)			

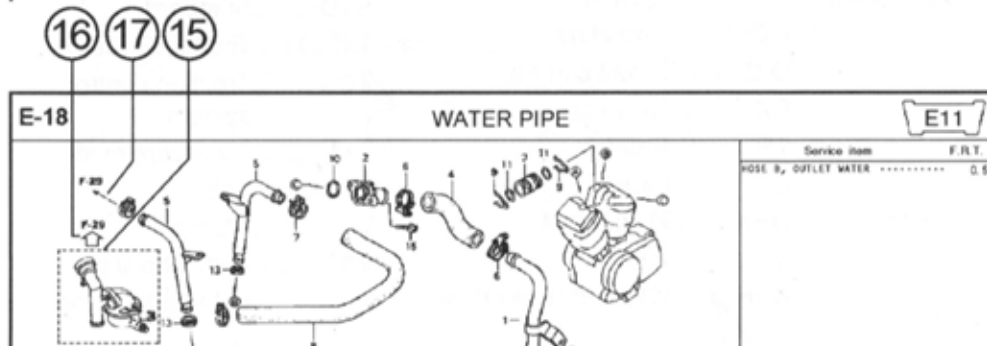

① Address number

• Address No. is provided (in place of the page No.) to help you refer to the part with the part No. or part name.

② Block title ③ Block number

④ Service item/Flat rate time

⑤ Reference number

• Title number marked with the parenthesis or parentheses indicates that it continues from the previous page.

⑥ Part number ⑦ Honda color code

⑧ Description

⑨ Assemblies

• Sections framed with broken lines in the exploded view drawings are available as complete assemblies. (Their individual parts can also be obtained.)

⑩ Color description

⑪ Note

• Notes are shown with the parentheses in the part name column.

⑫ Required quantity

• Reqd. QTY shown in the parenthesis or parentheses indicates the optional part.

• Reqd. QTY marked with "N" indicates the optional part that should be selected as needed.

• Reqd. QTY indicates the number of the part used in the block.

⑬ Serial number

⑭ Parts catalogue code

• When the parts catalogue code column is blank, it indicates that the part is applicable to all codes.

⑮

• Parts enclosed within a dotted line are covered in a different block.

⑯

• A hollow arrow indicates the block No. for the parts enclosed within a dotted line.

⑰

• A solid arrow indicates the block No. the part in question is connected to.

When the parts were revised

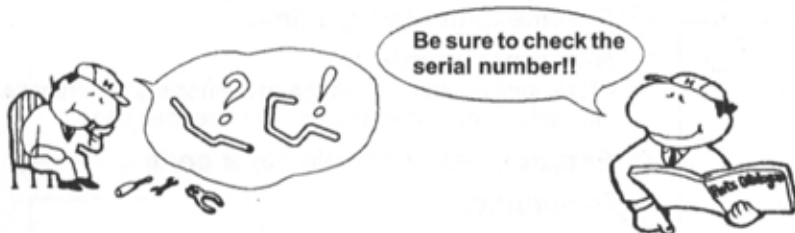

Ref. No.	Part No.	Description	Reqd. QTY		Serial No.
			CB400 SFX	SPY	
1	45156-MCE-000	CLAMPER, R. FR. BRAKE HOSE ..	1	1	
2	45157-MCE-000	CLAMPER, L. FR. BRAKE HOSE ..	1	1	
3	61100-MCE-000ZA	FENDER COMP., FR. *NH411M*FORCE SILVER METALLIC	1	-	3J, 4J
	61100-MCE-000ZB	*PB284C*...CANDY PHOENIX BLUE	1	-	J, 2J
4	61101-MCE-000	PLATE, FR. FENDER (###).....	2	2	1008000
	61101-MCE-010	2	2	1008001
5	61102-MCE-300	CUSHION, FR. FENDER (BLACK)	2	2	
6	61105-MCE-000	STAY, FR. FENDER MOUNTING ...	2	2	
7	61107-MR7-000	COLLAR (6.5)	4	4	
8	96001-06020-00	BOLT, FLANGE, 6X20	4	4	

The number has been used from the initial model without revision.

When shown at the left side, it is applicable to the models of No.1008001 and the subsequent numbers.

When shown at the right side, it is applicable to the models up to No.1008000.

The parts listed with "###" at the end of the parts name have limited supply period (parts not for sale).

Abbreviations used in the parts catalogue .



* "L." or "R." in the description of a part stands for the LEFT hand side or the RIGHT hand side. Determine the left or right as if you were in the motorcycle seat.

The following abbreviations are used in this parts catalogue.

- | | |
|---|----------------------------------|
| A Ampere | L.Left |
| ABS Anti-lock brake system | L (100L) .Link (100 Links) |
| A.C. Alternating current | L.E.D.Light emitted diode |
| A.M. Attaching mark | MMMillimeter |
| ASSY. Assembly | MPHMiles per hour |
| C.D.I. Capacitive discharge ignition | R.Right |
| COMP. ... Complete | RR.Rear |
| D.C. Direct current | STD.Standard |
| EX. Exhaust | T (22T) ...Tooth (22 Teeth) |
| FR. Front | TCSTraction control system |
| G Gram | T.M.Transcript mark |
| HEX. Hexagonal | VVolt |
| IN. Inlet | WWatt |
| KPH Kilometers per hour | WLWith labelling |
| | WOLWithout labelling |

Part block and serial number check

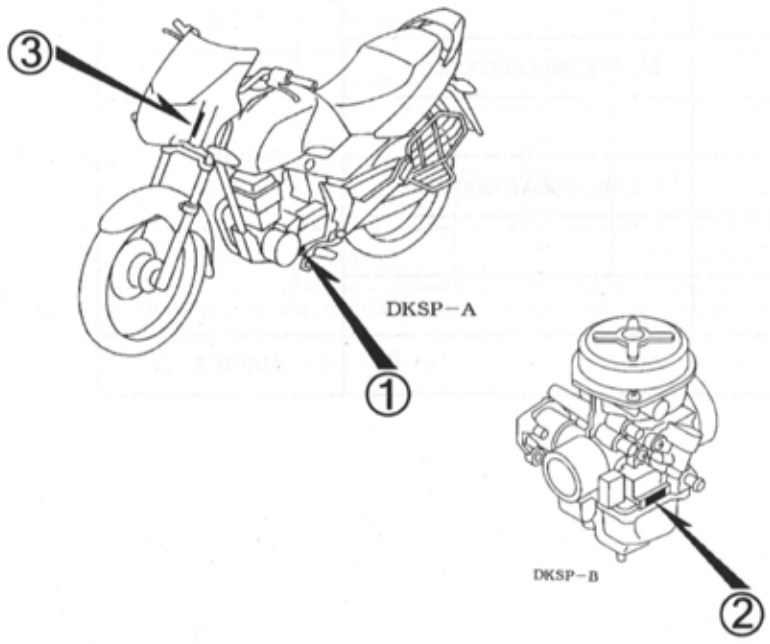
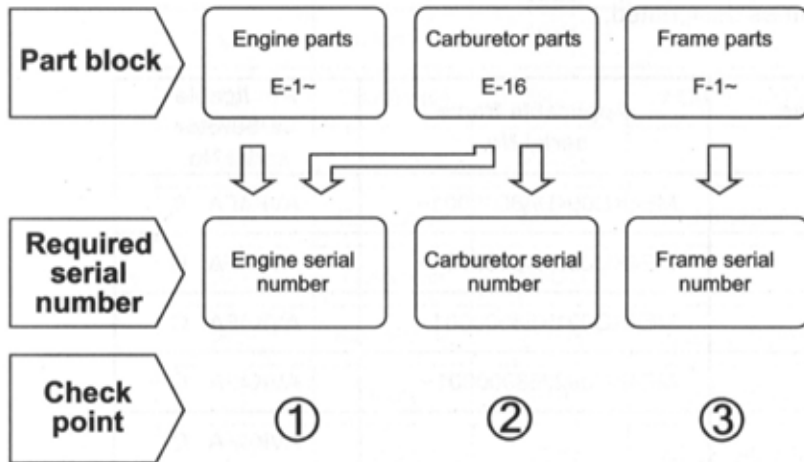

Color label attachment position check

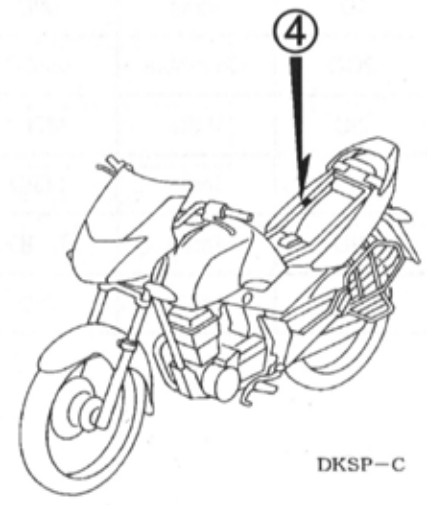
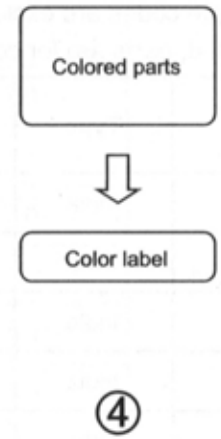

Models, parts catalogue codes and applicable serial numbers

Models, parts catalogue codes and applicable serial Nos. given in this parts catalogue can be identified as follows.

Parts with parts catalogue codes are exclusive for models destined for countries designated.

If no area codes are listed, parts are for common use.

Model	Area code	Type	Parts catalogue code	Applicable engine serial No.	Applicable frame serial No.	Applicable carburetor serial No.
CBF150s	ID	India	ID	KC09E0000001~	ME4KC094D48000001~	AVK4FA B
CBF150M5	ID	India	MID	KC09E7000001~	ME4KC095K48000001~	AVK4FA B
CBF150e	ID	India	ID	KC09E8000001~	ME4KC091K58000001~	AVK4FA C
CBF150M6	ID	India	MID	KC09E9000001~	ME4KC092J58000001~	AVK4FA C
CBF1507	ID	India	ID			AVK4FA C
CBF150M7	CO	Colombia	MCO			AVK4FA C
	ID	India	MID	KC09E4000001~	ME4KC098L68000001~	
	2CO	Colombia	M2CO			
	2ID	India	M2ID	KC09E4000001~	ME4KC098A78000001~	
	3ID	India	M3ID			
	4ID	India	M4ID			
CBF1507	2ID	India	2ID			AVK4FA C

Model	Area code	Type	Parts catalogue code	Applicable engine serial No.	Applicable frame serial No.	Applicable carburetor serial No.
CBF150M9	CO	Colombia	MCO			AVK4FA C
	LA	Guatemala	MLA	KC09E1000001~	ME4KC09B*88100001~	
	2CO	Colombia	M2CO			
	2LA	Guatemala	M2LA	KC09E4000001~	ME4KC09B*88200001~	
	3CO	Colombia	M3CO			
	3LA	Guatemala	M3LA	KC09E4000001~	ME4KC09B*88300001~	
	7ID	India	M7ID	KC09E1000001~	ME4KC093C8800001~	
	8ID	India	M8ID	KC09E4000001~	ME4KC097C8800001~	
	9ID	India	M9ID	KC09E4000001~	ME4KC096C8800001~	
CBF150Ma	CO	Colombia	CO			AVK4FF A
	LA	Guatemala	LA			
	3PE	Peru	3PE			
	7ID	India	7ID	KC09E6000001~	ME4KC09CAA8000001~	

Of carburetor/throttle body identification numbers, only the portions underlined in the example below are used for registration.

AVK4FA B KC 7

Color label

- When ordering parts, check the model name, main color, and code by observing the "COLOR LABEL" on the vehicle.
- When ordering a colored part, use the color chart in the instruction for use of parts catalogue.

VFR800FIW
COLOR R-157
CODE R157

No.	MODEL		VFR800FIW				
	Name of colored parts	Basic part No.	Sparkling silver metallic	Mute black metallic	Applicable model		Applicable block No.
			NH-295M	NH-359M	Initial applicable model	Final applicable model	
			NH295	NH359			
1							
2							
3							
4							
5							
6							
7							
8							
9							
10							

Color chart

- When ordering a colored part, refer to the chart below and use a part number consisting of the relevant basic part number to which has been added a part color code.

CBF150 (CBF150s)

CBF150M (CBF150M_s)

No.	MODEL		CBF150S/CBF150M5								Applicable block No.	Ref. No.
	COLOR		Geny gray metallic NH-A04M	Black NH-1	Force silver metallic NH-411M	Candy tahitian blue PB-215C	Candy blazing red R-195C	Applicable model				
	CODE		NHA04	NH1	NH411	PB215	R195	Initial applicable model	Final applicable model			
	Name of colored parts	Basic part No.										
1	BOX ASSY., SPEEDOMETER GEAR	44800-KSP-900	ZA	ZA	ZA	ZA	ZA			F-10	13	
2	CASE, UNDER HALF DRIVE CHAIN	40520-KSP-900	ZA	ZA	ZA	ZA	ZA			F-22	2	
3	CASE, UPPER HALF DRIVE CHAIN	40510-KSP-900	ZA	ZA	ZA	ZA	ZA			F-22	1	
4	COWL SET, L. RR.	77270-KSP-902	ZD	ZA	ZB	ZC	ZE			F-15	5	
5	COWL SET, R. RR.	77260-KSP-902	ZD	ZA	ZB	ZC	ZE			F-15	4	
6	COWL SET, RR. CENTER	77280-KSP-901	ZD	ZA	ZB	ZC	ZE			F-15	6	
7	COWL, FR.	61301-KSP-900	ZE	ZA	ZB	ZC	ZF			F-30	4	
8	FENDER, FR.	61100-KSP-900	ZE	ZA	ZB	ZC	ZF			F-7	2	
9	GRIP, RR.	50400-KSP-900	ZA	ZA	ZA	ZA	ZA			F-14	1	
10	HUB SUB ASSY., FR.	44635-KSP-900	ZA	ZA	ZA	ZA	ZA			F-10	7	
11	HUB SUB ASSY., RR.	42635-KSP-900	ZA	ZA	ZA	ZA	ZA			F-12	11	
12	LABEL, COLOR	87565-KSP-910	ZE	ZA	ZC	ZB	ZD			F-32	6	
13	LABEL, COLOR	87565-KSP-920	ZE	ZA	ZD	ZC	ZB			F-32	6	
14	MARK, FR. SCREEN	64108-KSP-900	ZD	ZA	ZD	ZD	ZA			F-33	3	
15	MARK, RR. CENTER COWL	77228-KSP-900	ZB	ZA	ZC	ZB	ZA			F-33	4	

CBF150 (CBF150s)

CBF150M (CBF150M5)

No.	MODEL		CBF150S/CBF150M5								
	COLOR		Geny gray metallic	Black	Force silver metallic	Candy tahitian blue	Candy blazing red	Applicable model		Applicable block No.	Ref. No.
	CODE		NH-A04M	NH-1	NH-411M	PB-215C	R-195C	Initial applicable model	Final applicable model		
	Name of colored parts	Basic part No.	NHA04	NH1	NH411	PB215	R195				
16	PANEL COMP., RR. BRAKE	43100-KSP-900	ZA	ZA	ZA	ZA	ZA			F-11	3
17	STRIPE, L. FUEL TANK	17507-KSP-900	ZE	ZA	ZC	ZB	ZD			F-33	2
18	STRIPE, R. FUEL TANK	17506-KSP-900	ZE	ZA	ZC	ZB	ZD			F-33	1
19	STRIPE, RR. COWL	87115-KSP-900	ZB	ZA	ZC	ZB	ZD			F-33	5
20	SWINGARM SUB ASSY., RR.	52200-KSP-900	ZA	ZA	ZA	ZA	ZA			F-22	13
21	TANK SET, FUEL	17520-KSP-900	ZE	ZA	ZC	ZB	ZD			F-13	8
22	WHEEL SUB ASSY., FR.	44650-KSP-900	ZA	ZA	ZA	ZA	ZA			F-10	8
23	WHEEL SUB ASSY., RR.	42650-KSP-900	ZA	ZA	ZA	ZA	ZA			F-12	12
24	WINDSCREEN SET	64100-KSP-900	ZD	ZA	ZD	ZD	ZA			F-30	7

CBF150 (CBF150₆)CBF150M (CBF150M₆)

No.	MODEL		CBF1506/CBF150M6								Applicable block No.	Ref. No.
	COLOR		Geny gray metallic NH-A04M	Black NH-1	Force silver metallic NH-411M	Champion blue metallic PB-370M	Candy blazing red R-195C	Applicable model				
	CODE		NHA04	NH1	NH411	PB370	R195	Initial applicable model	Final applicable model			
	Name of colored parts	Basic part No.										
1	BOX ASSY., SPEEDOMETER GEAR	44800-KSP-900	ZA	ZA	ZA	ZA	ZA			F-10	13	
2	BRIDGE COMP., FORK TOP	53230-KSP-930	ZA	ZA	ZA	ZA	ZA			F-5	8	
3	CASE, UNDER HALF DRIVE CHAIN	40520-KSP-900	ZA	ZA	ZA	ZA	ZA			F-22	2	
4	CASE, UPPER HALF DRIVE CHAIN	40510-KSP-900	ZA	ZA	ZA	ZA	ZA			F-22	1	
5	COVER SET, L. SIDE	83600-KSP-930	ZA	ZA	ZA	ZA	ZA			F-16	7	
6	COVER SET, L. SIDE	83600-KSP-940	ZA	ZA	ZA	ZA	ZA			F-16	7	
7	COVER SET, R. SIDE	83500-KSP-940	ZA	ZA	ZA	ZA	ZA			F-16	1	
8	COWL SET, FR.	61300-KSP-931	ZC	ZA	ZE	ZD	ZB			F-30	20	
9	COWL SET, L. RR.	77270-KSP-930	ZC	ZA	ZE	ZD	ZB			F-15	5	
10	COWL SET, R. RR.	77260-KSP-930	ZC	ZA	ZE	ZD	ZB			F-15	4	
11	COWL SET, RR. CENTER	77280-KSP-901	ZD	ZF	ZB	ZG	ZH			F-15	6	
12	FENDER, FR.	61100-KSP-900	ZE	ZA	ZB	ZG	ZF			F-7	2	
13	GRIP, RR.	50400-KSP-900	ZA	ZA	ZA	ZA	ZA			F-14	1	
14	HUB SUB ASSY., FR.	44635-KSP-930	ZA	ZA	ZA	ZA	ZA			F-10	7	
15	HUB SUB ASSY., RR.	42635-KSP-900	ZA	ZA	ZA	ZA	ZA			F-12	11	
16	HUB, FR. BRAKE	45122-KSP-930	ZA	ZA	ZA	ZA	ZA			F-10	22	
17	MARK, FR. SCREEN	64108-KSP-930	ZA	ZA	ZA	ZA	ZA			F-33-1	7	
18	MARK, L. FUEL TANK WING	17522-KSP-930	ZC	ZA	ZE	ZD	ZB			F-33-1	4	
19	MARK, R. FUEL TANK WING	17521-KSP-930	ZC	ZA	ZE	ZD	ZB			F-33-1	3	
20	MARK, RR. CENTER COWL	77228-KSP-900	ZB	ZB	ZC	ZB	ZB			F-33-1	8	
21	MARK, SIDE COVER	83601-KSP-930	ZA	ZA	ZA	ZA	ZA			F-33-1	9	
22	PANEL COMP., RR. BRAKE	43100-KSP-900	ZA	ZA	ZA	ZA	ZA			F-11	3	
23	STRIPE, L. FR. COWL	61307-KSP-930	ZC	ZA	ZE	ZD	ZB			F-33-1	6	
24	STRIPE, L. FUEL TANK	17507-KSP-930	ZC	ZA	ZE	ZD	ZB			F-33-1	2	
25	STRIPE, L. RR. COWL	87117-KSP-930	ZC	ZA	ZE	ZD	ZB			F-33-1	11	

CBF150 (CBF150e)

CBF150M (CBF150M6)

No.	MODEL		CBF1506/CBF150M6								Applicable block No.	Ref. No.
	COLOR		Geny gray metallic	Black	Force silver metallic	Champion blue metallic	Candy blazing red	Applicable model				
	CODE		NH-A04M	NH-1	NH-411M	PB-370M	R-195C	Initial applicable model	Final applicable model			
	Name of colored parts	Basic part No.	NHA04	NH1	NH411	PB370	R195					
26	STRIPE, R. FR. COWL	61306-KSP-930	ZC	ZA	ZE	ZD	ZB			F-33-1	5	
27	STRIPE, R. FUEL TANK	17506-KSP-930	ZC	ZA	ZE	ZD	ZB			F-33-1	1	
28	STRIPE, R. RR. COWL	87116-KSP-930	ZC	ZA	ZE	ZD	ZB			F-33-1	10	
29	SWINGARM SUB ASSY., RR.	52200-KSP-930	ZA	ZA	ZA	ZA	ZA			F-22	13	
30	TANK SET, FUEL	17520-KSP-930	ZC	ZA	ZE	ZD	ZB			F-13	8	
31	WHEEL SUB ASSY., FR.	44650-KSP-930	ZA	ZA	ZA	ZA	ZA			F-10	8	
32	WHEEL SUB ASSY., RR.	42650-KSP-900	ZA	ZA	ZA	ZA	ZA			F-12	12	
33	WINDSCREEN SET	64100-KSP-930	ZA	ZA	ZA	ZA	ZA			F-30	7	

CBF150 (CBF1507)
CBF150M (CBF150M7)

No.	MODEL		CBF1507/CBF150M7								
	COLOR		Black	Black	Force silver metallic	Force silver metallic	Candy blazing red	Applicable model		Applicable block No.	Ref. No.
	CODE		NH-1	NH-1	NH-411M	NH-411M	R-195C				
	Name of colored parts	Basic part No.	NH1B	NH1D	NH411D	NH411E	R195	Initial applicable model	Final applicable model		
1	BOX ASSY., SPEEDOMETER GEAR	44800-KSP-900	ZC	ZC	ZC	ZC	ZC			F-10	13
2	BOX ASSY., SPEEDOMETER GEAR	44800-KSP-900	ZC	ZC	ZC	ZC	ZC			F-10-1	8
3	BRIDGE, FORK TOP	53230-KSP-860	ZB	ZB	ZB	ZB	ZB			F-5-1	9
4	CASE, UNDER HALF DRIVE CHAIN	40520-KSP-860	ZA	ZA	ZA	ZA	ZA			F-22	2
5	CASE, UPPER HALF DRIVE CHAIN	40510-KSP-860	ZA	ZA	ZA	ZA	ZA			F-22	1
6	COVER SET, L. SIDE	83600-KSP-870	ZF	ZG	ZH	ZJ	ZK			F-16-1	5
7	COVER SET, R. SIDE	83500-KSP-870	ZG	ZH	ZJ	ZK	ZL			F-16-1	1
8	COWL SET, L. RR.	77270-KSP-870	ZB	ZA	ZC	ZD	ZE			F-15	5
9	COWL SET, R. RR.	77260-KSP-870	ZB	ZA	ZC	ZD	ZE			F-15	4
10	COWL SET, RR. CENTER	77280-KSP-870	ZD	ZD	ZE	ZE	ZF			F-15	6
11	COWL SET, RR. CENTER	77280-KSP-870	ZG	ZG	ZH	ZH	ZJ			F-15	6
12	COWL, FR.	61301-KSP-860	ZA	ZA	ZD	ZD	ZC			F-30-1	3
13	FENDER, FR.	61100-KSP-860	ZA	ZA	ZD	ZD	ZC			F-7	2
14	GRIP, RR.	50400-KSP-860	ZA	ZA	ZD	ZD	ZD			F-14	14
15	HOLDER, HANDLE UNDER	53132-KSP-860	ZB	ZB	ZB	ZB	ZB			F-5-1	7
16	HOLDER, HANDLE UPPER	53131-KSP-860	ZB	ZB	ZB	ZB	ZB			F-5-1	6
17	HUB SUB ASSY., FR.	44635-KSP-930	ZB	ZB	ZB	ZB	ZB			F-10	7
18	HUB SUB ASSY., RR.	42635-KSP-900	ZB	ZB	ZB	ZB	ZB			F-12	11
19	HUB, FR. BRAKE	45122-KSP-930	ZB	ZB	ZB	ZB	ZB			F-10	22
20	MARK, FR. SCREEN	64108-KSP-870	ZA	ZA	ZA	ZA	ZB			F-33-2	5
21	MARK, L. WING	17522-KSP-870	ZA	ZA	ZB	ZB	ZC			F-33-2	4
22	MARK, R. WING	17521-KSP-870	ZA	ZA	ZB	ZB	ZC			F-33-2	3
23	MARK, RR. CENTER COWL	77228-KSP-870	ZA	ZA	ZB	ZB	ZF			F-33-2	6
24	MARK, RR. COWL	87118-KSP-870	ZA	ZA	ZB	ZB	ZC			F-33-2	13
25	PANEL COMP., RR. BRAKE	43100-KSP-900	ZC	ZC	ZC	ZC	ZC			F-11	3

CBF150 (CBF1507)

CBF150M (CBF150M7)

No.	MODEL		CBF1507/CBF150M7								Applicable block No.	Ref. No.
	COLOR		Black	Black	Force silver metallic	Force silver metallic	Candy blazing red	Applicable model				
	CODE		NH-1	NH-1	NH-411M	NH-411M	R-195C	Initial applicable model	Final applicable model			
	Name of colored parts	Basic part No.	NH1B	NH1D	NH411D	NH411E	R195					
26	STRIPE, L. FUEL TANK	17507-KSP-870	ZB	ZA	ZC	ZD	ZE			F-33-2	2	
27	STRIPE, L. RR. COWL	87117-KSP-870	ZB	ZA	ZC	ZD	ZE			F-33-2	12	
28	STRIPE, L. SIDE COVER	83602-KSP-870	-	ZA	ZB	-	-			F-33-2	8	
29	STRIPE, L. SIDE COVER	83604-KSP-870	ZA	-	-	ZB	ZC			F-33-2	10	
30	STRIPE, R. FUEL TANK	17506-KSP-870	ZB	ZA	ZC	ZD	ZE			F-33-2	1	
31	STRIPE, R. RR. COWL	87116-KSP-870	ZB	ZA	ZC	ZD	ZE			F-33-2	11	
32	STRIPE, R. SIDE COVER	83601-KSP-870	-	ZA	ZB	-	-			F-33-2	7	
33	STRIPE, R. SIDE COVER	83603-KSP-870	ZA	-	-	ZB	ZC			F-33-2	9	
34	SWINGARM SUB ASSY., RR.	52200-KSP-860	ZA	ZA	ZA	ZA	ZA			F-22	13	
35	TANK SET, FUEL	17520-KSP-870	ZB	ZA	ZC	ZD	ZE			F-13	8	
36	WHEEL SUB ASSY., FR.	44650-KSP-930	ZB	ZB	ZB	ZB	ZB			F-10	8	
37	WHEEL SUB ASSY., RR.	42650-KSP-900	ZB	ZB	ZB	ZB	ZB			F-12	12	
38	WINDSCREEN SET	64100-KSP-870	ZA	ZA	ZA	ZA	ZB			F-30-1	10	

CBF150M (CBF150M9).....MCO,MLA

No.	MODEL		CBF150M9 VII					
	COLOR		Pearl igneous black NH-B05P	Space silver metallic NH-B06M	Applicable model		Applicable block No.	Ref. No.
	CODE				Initial applicable model	Final applicable model		
	Name of colored parts	Basic part No.	NHB05	NHB06				
1	BOX ASSY., SPEEDOMETER GEAR	44800-KSP-900	ZC	ZC			F-10-1	8
2	BRIDGE, FORK TOP	53230-KSP-860	ZB	ZB			F-5-1	9
3	CASE, UNDER HALF DRIVE CHAIN	40520-KSP-860	ZA	ZA			F-22	2
4	CASE, UPPER HALF DRIVE CHAIN	40510-KSP-860	ZA	ZA			F-22	1
5	COVER SET, L. SIDE	83600-KSP-A70	ZA	ZA			F-16-1	5
6	COVER SET, R. SIDE	83500-KSP-A70	ZA	ZA			F-16-1	1
7	COWL SET, L. RR.	77270-KSP-A71	ZA	ZB			F-15	5
8	COWL SET, R. RR.	77260-KSP-A71	ZA	ZB			F-15	4
9	COWL SET, RR. CENTER	77280-KSP-A70	ZA	ZC			F-15	6
10	COWL, FR.	61301-KSP-860	ZH	ZJ			F-30-1	3
11	FENDER, FR.	61100-KSP-860	ZG	ZH			F-7	2
12	GRIP, RR.	50400-KSP-860	ZA	ZA			F-14	14
13	HOLDER, HANDLE UNDER	53132-KSP-860	ZB	ZB			F-5-1	7
14	HOLDER, HANDLE UPPER	53131-KSP-860	ZB	ZB			F-5-1	6
15	HOLDER, L. STEP	50640-KSP-A70	ZA	ZA			F-20	7
16	HOLDER, R. STEP	50630-KSP-A70	ZA	ZA			F-20	6
17	MARK	83603-KSP-A70	ZA	ZA			F-33-3	5
18	MARK	87116-KSP-A71	ZA	ZB			F-33-3	7
19	MARK, FR. SCREEN	64108-KSP-870	ZA	ZA			F-33-3	3
20	MARK, RR. CENTER COWL	77228-KSP-A70	ZA	ZB			F-33-3	4
21	PANEL COMP., RR. BRAKE	43100-KSP-900	ZC	ZC			F-11	3
22	SWINGARM SUB ASSY., RR.	52200-KSP-860	ZA	ZA			F-22	13
23	TANK SET, FUEL	17520-KSP-A70	ZA	ZB			F-13	8
24	WINDSCREEN SET	64100-KSP-870	ZA	ZA			F-30-1	10

CBF150M (CBF150M₉).....M7ID

No.	MODEL		CBF150M ₉ VII					
	COLOR		Pearl igneous black NH-B05P	Space silver metallic NH-B06M	Applicable model		Applicable block No.	Ref. No.
	CODE				Initial applicable model	Final applicable model		
	Name of colored parts	Basic part No.	NHB05	NHB06				
1	BOX ASSY., SPEEDOMETER GEAR	44800-KSP-900	ZC	ZC			F-10-1	8
2	BRIDGE, FORK TOP	53230-KSP-860	ZB	ZB			F-5-1	9
3	CASE, UNDER HALF DRIVE CHAIN	40520-KSP-860	ZA	ZA			F-22	2
4	CASE, UPPER HALF DRIVE CHAIN	40510-KSP-860	ZA	ZA			F-22	1
5	COVER SET, L. SIDE	83600-KSP-A70	ZA	ZA			F-16-1	5
6	COVER SET, R. SIDE	83500-KSP-A70	ZA	ZA			F-16-1	1
7	COWL SET, L. RR.	77270-KSP-A70	ZA	ZB			F-15	5
8	COWL SET, R. RR.	77260-KSP-A70	ZA	ZB			F-15	4
9	COWL SET, RR. CENTER	77280-KSP-A70	ZA	ZB			F-15	6
10	COWL, FR.	61301-KSP-860	ZH	ZJ			F-30-1	3
11	FENDER, FR.	61100-KSP-860	ZG	ZH			F-7	2
12	GRIP, RR.	50400-KSP-860	ZA	ZA			F-14	14
13	HOLDER, HANDLE UNDER	53132-KSP-860	ZB	ZB			F-5-1	7
14	HOLDER, HANDLE UPPER	53131-KSP-860	ZB	ZB			F-5-1	6
15	HOLDER, L. STEP	50640-KSP-A70	ZA	ZA			F-20	7
16	HOLDER, R. STEP	50630-KSP-A70	ZA	ZA			F-20	6
17	MARK	83603-KSP-A70	ZA	ZA			F-33-3	5
18	MARK	87116-KSP-A70	ZA	ZB			F-33-3	6
19	MARK, FR. SCREEN	64108-KSP-870	ZA	ZA			F-33-3	3
20	MARK, RR. CENTER COWL	77228-KSP-A70	ZA	ZA			F-33-3	4
21	PANEL COMP., RR. BRAKE	43100-KSP-900	ZC	ZC			F-11	3
22	SWINGARM SUB ASSY., RR.	52200-KSP-860	ZA	ZA			F-22	13
23	TANK SET, FUEL	17520-KSP-A70	ZA	ZB			F-13	8
24	WINDSCREEN SET	64100-KSP-870	ZA	ZA			F-30-1	10

CBF150M (CBF150M9).....M2CO,M2LA,M8ID

No.	MODEL		CBF150M9 VIII					Applicable block No.	Ref. No.
	COLOR		Black	Sports red	Applicable model				
	CODE		NH-1	R-321	Initial applicable model	Final applicable model			
	Name of colored parts	Basic part No.	NH1	R321					
1	BOX ASSY., SPEEDOMETER GEAR	44800-KSP-900	ZC	ZC			F-10-1	8	
2	BRIDGE, FORK TOP	53230-KSP-860	ZB	ZB			F-5-1	9	
3	CASE, UNDER HALF DRIVE CHAIN	40520-KSP-860	ZA	ZA			F-22	2	
4	CASE, UPPER HALF DRIVE CHAIN	40510-KSP-860	ZA	ZA			F-22	1	
5	COVER SET, L. SIDE	83600-KSP-A80	ZA	ZA			F-16-1	5	
6	COVER SET, R. SIDE	83500-KSP-A80	ZA	ZA			F-16-1	1	
7	COWL SET, FR.	61300-KSP-A80	ZA	ZB			F-30-1	23	
8	COWL SET, L. RR.	77270-KSP-A80	ZA	ZA			F-15	5	
9	COWL SET, R. RR.	77260-KSP-A80	ZA	ZA			F-15	4	
10	COWL SET, RR. CENTER	77280-KSP-870	ZD	ZD			F-15	6	
11	FENDER, FR.	61100-KSP-860	ZA	ZJ			F-7	2	
12	GRIP, RR.	50400-KSP-860	ZA	ZA			F-14	14	
13	HOLDER, HANDLE UNDER	53132-KSP-860	ZB	ZB			F-5-1	7	
14	HOLDER, HANDLE UPPER	53131-KSP-860	ZB	ZB			F-5-1	6	
15	HOLDER, L. STEP	50640-KSP-A70	ZA	ZA			F-20	7	
16	HOLDER, R. STEP	50630-KSP-A70	ZA	ZA			F-20	6	
17	MARK	83603-KSP-A80	ZA	ZA			F-33-4	15	
18	MARK, FR. SCREEN	64108-KSP-870	ZA	ZA			F-33-4	11	
19	MARK, L. WING	17522-KSP-A80	ZA	ZB			F-33-4	4	
20	MARK, R. WING	17521-KSP-A80	ZA	ZB			F-33-4	3	
21	MARK, RR. CENTER COWL	77228-KSP-870	ZA	ZA			F-33-4	12	
22	PANEL COMP., RR. BRAKE	43100-KSP-900	ZC	ZC			F-11	3	
23	STRIPE A, FUEL TANK TOP	17531-KSP-A80	ZA	ZB			F-33-4	7	
24	STRIPE A, L. FUEL TANK	17507-KSP-A80	ZA	ZB			F-33-4	2	
25	STRIPE A, L. RR. COWL	87117-KSP-A80	ZA	ZA			F-33-4	17	

CBF150M (CBF150M9).....M2CO,M2LA,M8ID

No.	MODEL		CBF150M9 VIII					
	COLOR		Black	Sports red	Applicable model		Applicable block No.	Ref. No.
	CODE		NH-1	R-321	Initial applicable model	Final applicable model		
	Name of colored parts	Basic part No.	NH1	R321				
26	STRIPE A, R. FUEL TANK	17506-KSP-A80	ZA	ZB			F-33-4	1
27	STRIPE A, R. RR. COWL	87116-KSP-A80	ZA	ZA			F-33-4	16
28	STRIPE B, FUEL TANK TOP	17532-KSP-A80	ZA	ZB			F-33-4	8
29	STRIPE B, L. FUEL TANK	17525-KSP-A80	ZA	ZB			F-33-4	6
30	STRIPE B, L. RR. COWL	87119-KSP-A80	ZA	ZA			F-33-4	19
31	STRIPE B, R. FUEL TANK	17524-KSP-A80	ZA	ZB			F-33-4	5
32	STRIPE B, R. RR. COWL	87118-KSP-A80	ZA	ZA			F-33-4	18
33	STRIPE, L. FR. COWL	61307-KSP-A80	ZA	ZB			F-33-4	10
34	STRIPE, L. SIDE COVER	83602-KSP-A80	ZA	ZA			F-33-4	14
35	STRIPE, R. FR. COWL	61306-KSP-A80	ZA	ZB			F-33-4	9
36	STRIPE, R. SIDE COVER	83601-KSP-A80	ZA	ZA			F-33-4	13
37	SWINGARM SUB ASSY., RR.	52200-KSP-860	ZA	ZA			F-22	13
38	TANK SET, FUEL	17520-KSP-A80	ZA	ZB			F-13	8
39	WINDSCREEN SET	64100-KSP-870	ZA	ZA			F-30-1	10

CBF150M (CBF150M9).....M3CO,M3LA,M9ID

No.	MODEL		CBF150M9 IX				
	COLOR		Vibrant blue metallic PB-374M	Applicable model		Applicable block No.	Ref. No.
	CODE			Initial applicable model	Final applicable model		
	Name of colored parts	Basic part No.	PB374B				
1	BOX ASSY., SPEEDOMETER GEAR	44800-KSP-900	ZC			F-10-1	8
2	BRIDGE, FORK TOP	53230-KSP-860	ZB			F-5-1	9
3	CASE, UNDER HALF DRIVE CHAIN	40520-KSP-860	ZA			F-22	2
4	CASE, UPPER HALF DRIVE CHAIN	40510-KSP-860	ZA			F-22	1
5	COVER SET, L. SIDE	83600-KSP-A90	ZA			F-16-1	5
6	COVER SET, R. SIDE	83500-KSP-A90	ZA			F-16-1	1
7	COWL SET, FR.	61300-KSP-A90	ZA			F-30-1	23
8	COWL SET, L. RR.	77270-KSP-A90	ZA			F-15	5
9	COWL SET, R. RR.	77260-KSP-A90	ZA			F-15	4
10	COWL SET, RR. CENTER	77280-KSP-A90	ZA			F-15	6
11	FENDER SET, FR.	61000-KSP-A90	ZA			F-7	8
12	GRIP, RR.	50400-KSP-860	ZA			F-14	14
13	HOLDER, HANDLE UNDER	53132-KSP-860	ZB			F-5-1	7
14	HOLDER, HANDLE UPPER	53131-KSP-860	ZB			F-5-1	6
15	HOLDER, L. STEP	50640-KSP-A70	ZA			F-20	7
16	HOLDER, R. STEP	50630-KSP-A70	ZA			F-20	6
17	MARK, FR. SCREEN	64108-KSP-A90	ZA			F-33-5	11
18	MARK, L. WING	17522-KSP-A90	ZA			F-33-5	4
19	MARK, R. WING	17521-KSP-A90	ZA			F-33-5	3
20	MARK, RR. CENTER COWL	77228-KSP-A90	ZA			F-33-5	12
21	PANEL COMP., RR. BRAKE	43100-KSP-900	ZC			F-11	3
22	STRIPE A, L. FUEL TANK	17507-KSP-A90	ZA			F-33-5	2
23	STRIPE A, L. RR. COWL	87117-KSP-A90	ZA			F-33-5	18
24	STRIPE A, L. SIDE COVER	83602-KSP-A90	ZA			F-33-5	14
25	STRIPE A, R. FUEL TANK	17506-KSP-A90	ZA			F-33-5	1

CBF150M (CBF150M9).....M3CO,M3LA,M9ID

No.	MODEL		CBF150M9 IX				Ref. No.
	COLOR		Vibrant blue metallic PB-374M	Applicable model		Applicable block No.	
	CODE			PB374B	Initial applicable model		
	Name of colored parts	Basic part No.					
26	STRIPE A, R. RR. COWL	87116-KSP-A90	ZA			F-33-5	17
27	STRIPE A, R. SIDE COVER	83601-KSP-A90	ZA			F-33-5	13
28	STRIPE B, L. FUEL TANK	17525-KSP-A90	ZA			F-33-5	6
29	STRIPE B, L. RR. COWL	87119-KSP-A90	ZA			F-33-5	20
30	STRIPE B, L. SIDE COVER	83604-KSP-A90	ZA			F-33-5	16
31	STRIPE B, R. FUEL TANK	17524-KSP-A90	ZA			F-33-5	5
32	STRIPE B, R. RR. COWL	87118-KSP-A90	ZA			F-33-5	19
33	STRIPE B, R. SIDE COVER	83603-KSP-A90	ZA			F-33-5	15
34	STRIPE, L. FR. COWL	61307-KSP-A90	ZA			F-33-5	10
35	STRIPE, L. FR. FENDER	61107-KSP-A90	ZA			F-33-5	8
36	STRIPE, R. FR. COWL	61306-KSP-A90	ZA			F-33-5	9
37	STRIPE, R. FR. FENDER	61106-KSP-A90	ZA			F-33-5	7
38	SWINGARM SUB ASSY., RR.	52200-KSP-860	ZA			F-22	13
39	TANK SET, FUEL	17520-KSP-A90	ZA			F-13	8
40	WINDSCREEN SET	64100-KSP-A90	ZA			F-30-1	10

CBF150M (CBF150Ma).....CO,LA,3PE

No.	MODEL		CBF150MA						
	COLOR		Pearl igneous black NH-B05P	Space silver metallic NH-B06M	Pearl siena red R-320P	Applicable model		Applicable block No.	Ref. No.
	CODE		NHB05	NHB06	R320	Initial applicable model	Final applicable model		
	Name of colored parts	Basic part No.							
1	BOX ASSY., SPEEDOMETER GEAR	44800-KSP-900	ZC	ZC	ZC			F-10-1	8
2	BRIDGE, FORK TOP	53230-KSP-860	ZB	ZB	ZB			F-5-1	9
3	CASE, UNDER HALF DRIVE CHAIN	40520-KSP-860	ZA	ZA	ZA			F-22	2
4	CASE, UPPER HALF DRIVE CHAIN	40510-KSP-860	ZA	ZA	ZA			F-22	1
5	COVER SET, L. SIDE	83600-KSP-A70	ZA	ZA	ZA			F-16-1	5
6	COVER SET, R. SIDE	83500-KSP-A70	ZA	ZA	ZA			F-16-1	1
7	COWL SET, L. RR.	77270-KSP-B20	ZA	ZB	ZC			F-15	5
8	COWL SET, R. RR.	77260-KSP-B20	ZA	ZB	ZC			F-15	4
9	COWL SET, RR. CENTER	77280-KSP-A70	ZA	ZC	ZD			F-15	6
10	COWL, FR.	61301-KSP-860	ZH	ZJ	ZK			F-30-1	3
11	FENDER, FR.	61100-KSP-860	ZG	ZH	ZK			F-7	2
12	GRIP, RR.	50400-KSP-860	ZA	ZF	ZG			F-14	14
13	HOLDER, HANDLE UNDER	53132-KSP-860	ZB	ZB	ZB			F-5-1	7
14	HOLDER, HANDLE UPPER	53131-KSP-860	ZB	ZB	ZB			F-5-1	6
15	HOLDER, L. STEP	50640-KSP-A70	ZA	ZA	ZA			F-20	7
16	HOLDER, R. STEP	50630-KSP-A70	ZA	ZA	ZA			F-20	6
17	MARK	83603-KSP-A70	ZA	ZA	ZA			F-33-6	5
18	MARK, FR. SCREEN	64108-KSP-870	ZA	ZA	ZA			F-33-6	3
19	MARK, RR. CENTER COWL	77228-KSP-A70	ZA	ZB	ZA			F-33-6	4
20	MARK, RR. COWL	86116-KSP-B20	-	-	ZA			F-33-6	7
21	PANEL COMP., RR. BRAKE	43100-KSP-900	ZC	ZC	ZC			F-11	3
22	SWINGARM SUB ASSY., RR.	52200-KSP-860	ZA	ZA	ZA			F-22	13
23	TANK SET, FUEL	17520-KSP-A70	ZA	ZB	ZC			F-13	8
24	WINDSCREEN SET	64100-KSP-870	ZA	ZA	ZA			F-30-1	10

CBF150M (CBF150MA).....7ID

No.	MODEL		CBF150MA						
	COLOR		Pearl igneous black NH-B05P	Space silver metallic NH-B06M	Pearl siena red R-320P	Applicable model		Applicable block No.	Ref. No.
	Name of colored parts	Basic part No.				Initial applicable model	Final applicable model		
1	BOX ASSY., SPEEDOMETER GEAR	44800-KSP-900	ZC	ZC	ZC			F-10-1	8
2	BRIDGE, FORK TOP	53230-KSP-860	ZB	ZB	ZB			F-5-1	9
3	CASE, UNDER HALF DRIVE CHAIN	40520-KSP-860	ZA	ZA	ZA			F-22	2
4	CASE, UPPER HALF DRIVE CHAIN	40510-KSP-860	ZA	ZA	ZA			F-22	1
5	COVER SET, L. SIDE	83600-KSP-A70	ZA	ZA	ZA			F-16-1	5
6	COVER SET, R. SIDE	83500-KSP-A70	ZA	ZA	ZA			F-16-1	1
7	COWL SET, L. RR.	77270-KSP-B10	ZA	ZB	ZC			F-15	5
8	COWL SET, R. RR.	77260-KSP-B10	ZA	ZB	ZC			F-15	4
9	COWL SET, RR. CENTER	77280-KSP-A70	ZA	ZC	ZD			F-15	6
10	COWL, FR.	61301-KSP-860	ZH	ZJ	ZK			F-30-1	3
11	FENDER, FR.	61100-KSP-860	ZG	ZH	ZK			F-7	2
12	GRIP, RR.	50400-KSP-860	ZA	ZF	ZG			F-14	14
13	HOLDER, HANDLE UNDER	53132-KSP-860	ZB	ZB	ZB			F-5-1	7
14	HOLDER, HANDLE UPPER	53131-KSP-860	ZB	ZB	ZB			F-5-1	6
15	HOLDER, L. STEP	50640-KSP-A70	ZA	ZA	ZA			F-20	7
16	HOLDER, R. STEP	50630-KSP-A70	ZA	ZA	ZA			F-20	6
17	MARK	83603-KSP-A70	ZA	ZA	ZA			F-33-6	5
18	MARK	86116-KSP-B10	ZA	ZB	ZC			F-33-6	6
19	MARK, FR. SCREEN	64108-KSP-870	ZA	ZA	ZA			F-33-6	3
20	MARK, RR. CENTER COWL	77228-KSP-A70	ZA	ZB	ZA			F-33-6	4
21	PANEL COMP., RR. BRAKE	43100-KSP-900	ZC	ZC	ZC			F-11	3
22	SWINGARM SUB ASSY., RR.	52200-KSP-860	ZA	ZA	ZA			F-22	13
23	TANK SET, FUEL	17520-KSP-A70	ZA	ZB	ZC			F-13	8
24	WINDSCREEN SET	64100-KSP-870	ZA	ZA	ZA			F-30-1	10

Fuel hose, general purpose hoses and vinyl hose

- The standard part fuel hose, general purpose hose and vinyl hose may be substituted by the coiled bulk part.
- When ordering the standard part fuel hose, general purpose hose and vinyl hose use the bulk part number written in the parts catalogue in brackets () underneath the part name, or use the catalogue below.
(The bulk part standard length is 1 m, however, those displayed in the catalogue < > are available in 3 m and 8 m lengths.)
- When exchanging the hose, cut and use at the specified length as mentioned in the part name.
(For the method of cutting the bulk part, and method of filling out orders etc., please refer to the service manual and the instructions issued with the bulk part.)
- The list below is a catalogue of the standard part numbers and bulk part numbers. Note that those numbers are applicable to the listed replacement parts only.

Fuel hoses/Tubes			
Standard part No.	Bulk part No.	Bulk part	
		Inner diameter (mm)	Length (m)
95001-30xxx-2x	95001-30001-20M	3.0	1
95001-30xxx-3x	95001-30001-30M	3.0	1
95001-30xxx-4x	95001-30001-40M	3.0	1
95001-35xxx-2x	95001-35001-50M	3.5	1
	<95001-35003-50M>		3
95001-35xxx-3x	95001-35001-60M	3.5	1
	<95001-35003-60M>		3
95001-35xxx-4x	95001-35001-60M	3.5	1
	<95001-35003-60M>		3
95001-35xxx-5x	95001-35001-50M	3.5	1
	<95001-35003-50M>		3
95001-35xxx-6x	95001-35001-60M	3.5	1
	<95001-35003-60M>		3
95001-45xxx-2x	95001-45001-50M	4.5	1
	<95001-45003-50M>		3
95001-45xxx-3x	95001-45001-60M	4.5	1
	<95001-45003-60M>		3
	<95001-45008-60M>		8
95001-45xxx-4x	95001-45001-60M	4.5	1
	<95001-45003-60M>		3
	<95001-45008-60M>		8
95001-45xxx-5x	95001-45001-50M	4.5	1
	<95001-45003-50M>		3
95001-45xxx-6x	95001-45001-60M	4.5	1
	<95001-45003-60M>		3
	<95001-45008-60M>		8
95001-55xxx-2x	95001-55001-50M	5.5	1
	<95001-55003-50M>		3
	<95001-55008-50M>		8

Fuel hoses/Tubes			
Standard part No.	Bulk part No.	Bulk part	
		Inner diameter (mm)	Length (m)
95001-55xxx-3x	95001-55001-60M	5.5	1
	<95001-55003-60M>		3
	<95001-55008-60M>		8
95001-55xxx-4x	95001-55001-60M	5.5	1
	<95001-55003-60M>		3
	<95001-55008-60M>		8
95001-55xxx-5x	95001-55001-50M	5.5	1
	<95001-55003-50M>		3
	<95001-55008-50M>		8
95001-55xxx-6x	95001-55001-60M	5.5	1
	<95001-55003-60M>		3
	<95001-55008-60M>		8
95001-75xxx-2x	95001-75001-50M	7.5	1
	<95001-75003-50M>		3
95001-75xxx-3x	95001-75001-60M	7.5	1
	<95001-75003-60M>		3
	<95001-75008-60M>		8
95001-75xxx-4x	95001-75001-60M	7.5	1
	<95001-75003-60M>		3
	<95001-75008-60M>		8
95001-75xxx-5x	95001-75001-50M	7.5	1
	<95001-75003-50M>		3
95001-75xxx-6x	95001-75001-60M	7.5	1
	<95001-75003-60M>		3
	<95001-75008-60M>		8
95001-80xxx-2x	95001-80001-50M	8.0	1
95001-80xxx-3x	95001-80001-60M	8.0	1
95001-80xxx-4x	95001-80001-60M	8.0	1
95001-80xxx-5x	95001-80001-50M	8.0	1
95001-80xxx-6x	95001-80001-60M	8.0	1

Vinyl tube				
Standard part No.	Bulk part No.	Bulk part		
		Inner dia- meter (mm)	Outer dia-meter (mm)	Length (m)
95003-01xxx-3x	95003-01001-60M	2.9	6.8	1
	<95003-01003-60M>			3
95003-01xxx-60	95003-01001-60M	2.9	6.8	1
	<95003-01003-60M>			3
95003-03xxx-3x	95003-03001-60M	3.0	6.0	1
	<95003-03003-60M>			3
95003-03xxx-60	95003-03001-60M	3.0	6.0	1
	<95003-03003-60M>			3
95003-05xxx-3x	95003-05001-60M	3.5	6.5	1
	<95003-05003-60M>			3
	<95003-05008-60M>			8
95003-05xxx-60	95003-05001-60M	3.5	6.5	1
	<95003-05003-60M>			3
	<95003-05008-60M>			8
95003-07xxx-1x	95003-07001-10M	4.0	7.0	1
	<95003-07003-10M>			3
	<95003-07008-10M>			8
95003-07xxx-20	95003-07001-10M	4.0	7.0	1
	<95003-07003-10M>			3
	<95003-07008-10M>			8
95003-07xxx-3x	95003-07001-60M	4.0	7.0	1
	<95003-07003-60M>			3
	<95003-07008-60M>			8
95003-07xxx-60	95003-07001-60M	4.0	7.0	1
	<95003-07003-60M>			3
	<95003-07008-60M>			8
95003-07xxx-7x	95003-07001-70M	4.0	7.0	1
	<95003-07003-70M>			3
	<95003-07008-70M>			8
95003-08xxx-1x	95003-08001-10M	4.5	6.5	1
	<95003-08003-10M>			3
	<95003-08008-10M>			8
95003-09xxx-3x	95003-09001-60M	4.5	8.0	1
	<95003-09003-60M>			3
95003-09xxx-60	95003-09001-60M	4.5	8.0	1
	<95003-09003-60M>			3
95003-10xxx-1x	95003-10001-10M	5.0	8.0	1
	<95003-10003-10M>			3
95003-10xxx-20	95003-10001-10M	5.0	8.0	1
	<95003-10003-10M>			3
95003-10xxx-3x	95003-10001-60M	5.0	8.0	1
	<95003-10003-60M>			3
95003-10xxx-60	95003-10001-60M	5.0	8.0	1
	<95003-10003-60M>			3
95003-11xxx-3x	95003-11001-60M	5.0	9.0	1
	<95003-11003-60M>			3
	<95003-11008-60M>			8
95003-11xxx-60	95003-11001-60M	5.0	9.0	1
	<95003-11003-60M>			3
	<95003-11008-60M>			8
95003-12xxx-1x	95003-12001-10M	5.0	7.0	1
	<95003-12003-10M>			3
	<95003-12008-10M>			8
95003-12xxx-20	95003-12001-10M	5.0	7.0	1
	<95003-12003-10M>			3
	<95003-12008-10M>			8

Vinyl tube				
Standard part No.	Bulk part No.	Bulk part		
		Inner dia- meter (mm)	Outer dia-meter (mm)	Length (m)
95003-14xxx-1x	95003-14001-10M	6.0	9.0	1
	<95003-14003-10M>			3
95003-14xxx-20	95003-14001-10M	6.0	9.0	1
	<95003-14003-10M>			3
95003-14xxx-3x	95003-14001-60M	6.0	9.0	1
	<95003-14003-60M>			3
95003-17xxx-1x	95003-17001-10M	7.0	9.0	1
	<95003-17003-10M>			3
95003-19xxx-1x	95003-19001-10M	7.0	11.0	1
	<95003-19003-10M>			3
	<95003-19008-10M>			8
95003-19xxx-20	95003-19001-10M	7.0	11.0	1
	<95003-19003-10M>			3
	<95003-19008-10M>			8
95003-19xxx-3x	95003-19001-60M	7.0	11.0	1
	<95003-19003-60M>			3
	<95003-19008-60M>			8
95003-19xxx-60	95003-19001-60M	7.0	11.0	1
	<95003-19003-60M>			3
	<95003-19008-60M>			8
95003-21xxx-1x	95003-21001-10M	8.0	9.0	1
	<95003-21003-10M>			3
95003-21xxx-20	95003-21001-10M	8.0	9.0	1
	<95003-21003-10M>			3
95003-23xxx-1x	95003-23001-10M	8.0	12.0	1
	<95003-23003-10M>			3
95003-23xxx-20	95003-23001-10M	8.0	12.0	1
	<95003-23003-10M>			3
95003-23xxx-3x	95003-23001-60M	8.0	12.0	1
	<95003-23003-60M>			3
	<95003-23008-60M>			8
95003-23xxx-60	95003-23001-60M	8.0	12.0	1
	<95003-23003-60M>			3
	<95003-23008-60M>			8
95003-25xxx-1x	95003-25001-10M	9.0	11.0	1
	<95003-25003-10M>			3
95003-25xxx-20	95003-25001-10M	9.0	11.0	1
	<95003-25003-10M>			3
95003-25xxx-3x	95003-25001-60M	9.0	11.0	1
	<95003-25003-60M>			3
95003-25xxx-7x	95003-25001-70M	9.0	11.0	1
	<95003-25003-70M>			3
95003-27xxx-1x	95003-27001-10M	9.0	13.0	1
	<95003-27003-10M>			3
95003-27xxx-20	95003-27001-10M	9.0	13.0	1
	<95003-27003-10M>			3
95003-27xxx-3x	95003-27001-60M	9.0	13.0	1
	<95003-27003-60M>			3
95003-27xxx-60	95003-27001-60M	9.0	13.0	1
	<95003-27003-60M>			3
95003-33xxx-1x	95003-33001-10M	10.0	14.0	1
	<95003-33003-10M>			3
95003-33xxx-20	95003-33001-10M	10.0	14.0	1
	<95003-33003-10M>			3

Vinyl tube				
Standard part No.	Bulk part No.	Bulk part		
		Inner dia- meter (mm)	Outer dia-meter (mm)	Length (m)
95003-36xxx-1x	95003-36001-10M	11.0	13.0	1
	<95003-36003-10M>			3
	<95003-36008-10M>			8
95003-36xxx-20	95003-36001-10M	11.0	13.0	1
	<95003-36003-10M>			3
	<95003-36008-10M>			8
95003-37xxx-3x	95003-37001-60M	11.0	15.0	1
	<95003-37003-60M>			3
95003-37xxx-60	95003-37001-60M	11.0	15.0	1
	<95003-37003-60M>			3
95003-38xxx-1x	95003-38001-10M	12.0	13.0	1
	<95003-38003-10M>			3
95003-38xxx-20	95003-38001-10M	12.0	13.0	1
	<95003-38003-10M>			3
95003-39xxx-1x	95003-39001-10M	12.0	14.0	1
	<95003-39003-10M>			3
95003-39xxx-20	95003-39001-10M	12.0	14.0	1
	<95003-39003-10M>			3
95003-40xxx-20	95003-40001-10M	12.0	16.0	1
	<95003-40003-10M>			3
95003-40xxx-3x	95003-40001-60M	12.0	16.0	1
	<95003-40003-60M>			3
95003-40xxx-60	95003-40001-60M	12.0	16.0	1
	<95003-40003-60M>			3
95003-43xxx-1x	95003-43001-10M	13.0	15.0	1
	<95003-43003-10M>			3
	<95003-43008-10M>			8
95003-43xxx-20	95003-43001-10M	13.0	15.0	1
	<95003-43003-10M>			3
	<95003-43008-10M>			8
95003-45xxx-1x	95003-45001-10M	14.0	18.0	1
	<95003-45003-10M>			3
	<95003-45008-10M>			8
95003-45xxx-20	95003-45001-10M	14.0	18.0	1
	<95003-45003-10M>			3
	<95003-45008-10M>			8
95003-50xxx-1x	95003-50001-10M	16.0	19.0	1
	<95003-50003-10M>			3
95003-50xxx-20	95003-50001-10M	16.0	19.0	1
	<95003-50003-10M>			3
95003-50xxx-3x	95003-50001-60M	16.0	19.0	1
	<95003-50003-60M>			3
95003-55xxx-1x	95003-55001-10M	17.5	20.5	1
	<95003-55003-10M>			3
95003-55xxx-20	95003-55001-10M	17.5	20.5	1
	<95003-55003-10M>			3
95003-60xxx-1x	95003-60001-10M	22.0	27.0	1
	<95003-60003-10M>			3
95003-60xxx-20	95003-60001-10M	22.0	27.0	1
	<95003-60003-10M>			3
95003-60xxx-3x	95003-60001-60M	22.0	27.0	1
	<95003-60003-60M>			3
95003-60xxx-60	95003-60001-60M	22.0	27.0	1
	<95003-60003-60M>			3

General purpose hoses			
Standard part No.	Bulk part No.	Bulk part	
		Inner diameter (mm)	Length (m)
95005-11xxx-3x	95005-11001-30M	11.0	1
95005-11xxx-5x	95005-11001-50M	11.0	1
95005-12xxx-1x	95005-12001-10M <95005-12003-10M>	12.0	1 3
95005-12xxx-2x	95005-12001-20M	12.0	1
95005-12xxx-3x	95005-12001-30M	12.0	1
95005-12xxx-5x	95005-12001-50M	12.0	1
95005-14xxx-1x	95005-14001-10M	14.0	1
95005-14xxx-2x	95005-14001-20M <95005-14003-20M>	14.0	1 3
95005-14xxx-3x	95005-14001-30M	14.0	1
95005-14xxx-5x	95005-14001-50M	14.0	1
95005-17xxx-1x	95005-17001-10M	17.0	1
95005-17xxx-2x	95005-17001-20M	17.0	1
95005-17xxx-3x	95005-17001-30M	17.0	1
95005-17xxx-5x	95005-17001-50M	17.0	1
95005-30xxx-3x	95005-30001-30M	3.0	1
95005-30xxx-5x	95005-30001-50M	3.0	1
95005-35xxx-1x	95005-35001-10M <95005-35003-10M> <95005-35008-10M>	3.5	1 3 8
95005-35xxx-2x	95005-35001-20M	3.5	1
95005-35xxx-3x	95005-35001-30M	3.5	1
95005-35xxx-4x	95005-35001-10M <95005-35003-10M> <95005-35008-10M>	3.5	1 3 8
95005-35xxx-5x	95005-35001-50M	3.5	1
95005-45xxx-1x	95005-45001-10M <95005-45003-10M> <95005-45008-10M>	4.5	1 3 8
95005-45xxx-2x	95005-45001-20M	4.5	1
95005-45xxx-3x	95005-45001-30M	4.5	1

General purpose hoses			
Standard part No.	Bulk part No.	Bulk part	
		Inner diameter (mm)	Length (m)
95005-45xxx-4x	95005-45001-10M <95005-45003-10M> <95005-45008-10M>	4.5	1 3 8
95005-45xxx-5x	95005-45001-50M	4.5	1
95005-50xxx-3x	95005-50001-30M <95005-50003-30M>	5.0	1 3
95005-50xxx-5x	95005-50001-50M	5.0	1
95005-55xxx-1x	95005-55001-10M <95005-55003-10M> <95005-55008-10M>	5.3	1 3 8
95005-55xxx-2x	95005-55001-20M <95005-55003-20M>	5.3	1 3
95005-55xxx-4x	95005-55001-10M <95005-55003-10M> <95005-55008-10M>	5.3	1 3 8
95005-65xxx-1x	95005-65001-10M <95005-65003-10M>	6.5	1 3
95005-65xxx-2x	95005-65001-20M	6.5	1
95005-70xxx-3x	95005-70001-30M <95005-70003-30M>	7.0	1 3
95005-70xxx-5x	95005-70001-50M	7.0	1
95005-75xxx-1x	95005-75001-10M <95005-75003-10M>	7.3	1 3
95005-75xxx-2x	95005-75001-20M	7.3	1
95005-80xxx-1x	95005-80001-10M <95005-80003-10M>	8.0	1 3
95005-80xxx-2x	95005-80001-20M	8.0	1
95005-80xxx-3x	95005-80001-30M	8.0	1
95005-80xxx-5x	95005-80001-50M	8.0	1
95005-91xxx-3x	95005-91001-30M	12.0	1
95005-91xxx-5x	95005-91001-50M	12.0	1
95005-92xxx-3x	95005-92001-30M	12.0	1
95005-92xxx-5x	95005-92001-50M	12.0	1

NOTE: X is displayed to represent the omitted numerals and letters of the roman alphabet.

CAUTION: It is DANGEROUS to confuse the fuel hose with the general purpose hose or vinyl hose.

Never use a general purpose hose or vinyl hose in place of a fuel hose or vice versa. Always use the correct bulk part in the parts catalogue, according to the service manual or the instructions issued with the bulk part.

• Bulk part number of fuel hose, general purpose hose and vinyl hose.

(Example)

95001-75001-50M

Bulk part number: Refers to the bulk part.

Marking code (hose type): (fuel hose and general purpose hose)

Change code (for added hose): (Vinyl hose)

• Indicates number mark or change sequence, however, the code for the bulk part must be strictly 0 (zero).

Types of code:

- Fuel hose
 - 2: Red outside braid (3 mm inside dia. only)
 - 5: Black inside braid
 - 3: Red (3 mm inside dia. only)
 - 4: Ash gray with red stripe (3 mm inside dia. only)
 - 6: Black

- Vinyl hose
 - 1: Clear
 - 2: Black
 - 3: Light red
 - 6: Light red
 - 7: Pale black

- General hose
 - 1: Ash gray
 - 2: Ash gray
 - 3: Black
 - 5: Black

Lengths: 001: 1 m (standard)
003: 3 m
008: 8 m

I.D. code: (fuel hose and general purpose hose)

- | | |
|--------------------|--------------------------------|
| 30: 3.0 mm | 11: 11 mm |
| 35: 3.5 mm | 91: 12 mm (outside dia. 15) mm |
| 45: 4.5 mm | 92: 12 mm (outside dia. 16) mm |
| 50: 5.0 mm | 12: 12 mm (outside dia. 17) mm |
| 55: 5.3 mm, 5.5 mm | 14: 14 mm |
| 65: 6.5 mm | 17: 17 mm |
| 70: 7.0 mm | |
| 75: 7.3 mm, 7.5 mm | |
| 80: 8.0 mm | |

ID./OD. code: (vinyl hose)

- | | | |
|-------------------------|---------------------------|---------------------------|
| 01: ID. 2.9, OD. 6.8 mm | 14: ID. 6.0, OD. 9.0 mm | 37: ID. 11.0, OD. 15.0 mm |
| 03: ID. 3.0, OD. 6.0 mm | 17: ID. 7.0, OD. 9.0 mm | 38: ID. 12.0, OD. 13.0 mm |
| 05: ID. 3.5, OD. 6.5 mm | 19: ID. 7.0, OD. 11.0 mm | 39: ID. 12.0, OD. 14.0 mm |
| 07: ID. 4.0, OD. 7.0 mm | 21: ID. 8.0, OD. 9.0 mm | 40: ID. 12.0, OD. 16.0 mm |
| 08: ID. 4.5, OD. 6.5 mm | 23: ID. 8.0, OD. 12.0 mm | 43: ID. 13.0, OD. 15.0 mm |
| 09: ID. 4.5, OD. 8.0 mm | 25: ID. 9.0, OD. 11.0 mm | 45: ID. 14.0, OD. 18.0 mm |
| 12: ID. 5.0, OD. 7.0 mm | 27: ID. 9.0, OD. 13.0 mm | 50: ID. 16.0, OD. 19.0 mm |
| 10: ID. 5.0, OD. 8.0 mm | 33: ID. 10.0, OD. 14.0 mm | 55: ID. 17.5, OD. 20.5 mm |
| 11: ID. 5.0, OD. 9.0 mm | 36: ID. 11.0, OD. 13.0 mm | 60: ID. 22.0, OD. 27.0 mm |

Hose type: 1: Fuel hose
3: Vinyl hose
5: General hose

FLAT RATE SERVICE TIME

Flat rate service time (FRT) means the standard time required to service a MC, which is listed in this manual to help the dealers control the actual working process and calculate the service charge by using it as a guide.

FRT setting system

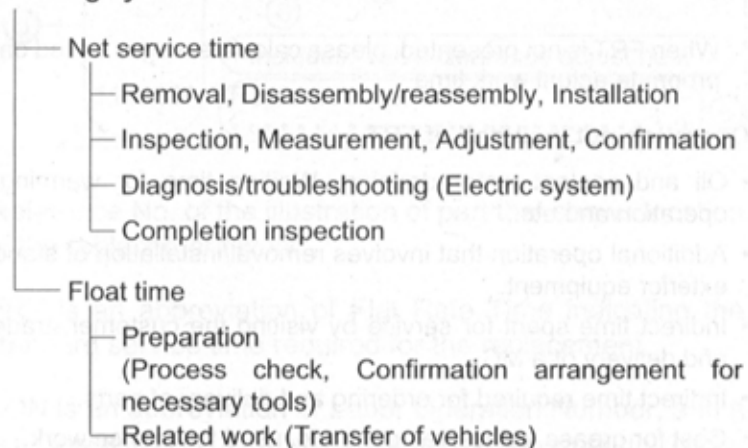

* Float time is set by multiplying the net service time by a given coefficient.

Editorial style

The service items shown in the text are listed with the exchange work time for the repair sales parts as the subject. Other representative service items not using repair parts (removal/installation, adjustment, inspection/measuring, and other work) are listed collectively in the list in the preface, classified according to the work.

FRT setting standard

- Decimal system (in unit of 0.1) is adopted to set FRT as it is convenient to calculate the wage.
Example: (0.1) → 6 minutes, (0.2) → 12 minutes
[Labor cost per hour] x [FRT] = [Wage]
- FRT is set with a hand tool.
- Service items and FRT can be subject to change depending on development of tools and service equipment and improvement in service procedure.

Work procedure

- As the work procedure is set with the work time according to the method in the separate Service Manual, refer to this Manual as required.
- Work methods permitting servicing in the shortest time still permitting assurance of safe work and product warranty are used for the setting of service items not listed in the Service Manual.
- Work basically is to be performed by one person, and when two or more people are required, setting is done as the total time for the number of people.
- The set value for the technological level of the workers uses a person with three years of experience in the repair of Honda vehicles as the standard.
- Special tools and service equipment used to set FRT are those specified or recommended in Service Manual.

Service item whose FRT is not presented

- Accessories and service parts that are not listed to use in this manual.
- Locations with little aging deterioration or breakage during normal use.
- Service work that can be finished by one touch.
- Service work that is seldom done (i.e. extremely small causes of trouble and service frequency).
- * When FRT is not presented, please calculate wages based on appropriate actual work time

Operation not included of FRT

- Oil and coolant water draining, Waiting time for warming up operation and etc..
- Additional operation that involves removal/installation of standard exterior equipment.
- Indirect time spent for service by visiting the customer, trade-in, and delivery of a MC.
- Indirect time required for ordering and delivery of parts.
- Cost for grease, adhesive agent, etc. used for service work.

Explanation of FRT by using an example
(The example may differ from the actual presented items)

Ref. No.	L.O.N.	(Relative ref. Number) Description	F.R.T.
①	111118	(1, 3, 4, 7) CAMSHAFT	② 4.5
③	111118A	⑥ • Includes: Valve clearance adjustment Replace rocker arm add	⑤ 1.0

- ① Reference No. of the illustration of part that shows location of the replacement work.
- ② FRT is an abbreviation of Flat Rate Time indicating the standard service time required for the replacement.
- ③ LON is an abbreviation of Labor Operation Number, and it is a classification of the service items by the work unit code.

The same operation code is used regardless of the models.

Standard operation is indicated with 6 digits code, and additional operation is indicated with 7 digits code.

- ④ Indicating the camshaft replacement and FRT4.5.
- ⑤ Indicating FRT1.0 that will be added when additional operation (replace rocker arm) is done in association with camshaft replacement.

- ⑥ Indicating work contents that are included in the service item.
- ⑦ Indicating a reference No. whose operation and time are the same as FRT4.5 for the camshaft.

(The application range is limited to the service items without an LON setting within a same block.)

How to refer to the service item by using the sample
(camshaft replacement)

Open to the page of the block where the camshaft's spare part illustration is shown.



Look for the camshaft illustration, and refer to the service item and FRT that agree with the reference No.

Indication mark for the listing of service items that continues to the following page

Ref. No.	L.O.N.	(Relative ref. Number) Description	F.R.T.
2	111118	CAMSHAFT	4.5
	.	.	.
	.	.	.

+

Mark indicated at the last line.

Indication of the block with no setting of FRT

Ref. No.	L.O.N.	(Relative ref. Number) Description	F.R.T.
NO INFORMATION			

• LON code system

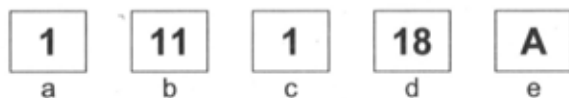

- a) Category code..... Engine
- b) Location/function code Engine upper
- c) Operation code..... Replace
- d) Operation sequence number (Unit code can be shown with alphabet)
 - camshaft
 - (No regular rule of code)
- e) Additional code replace rocker arm
- (No regular rule of code)

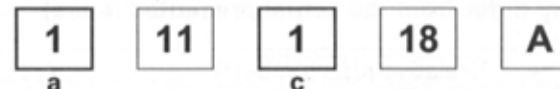

a) Category codes and classification

Code	Category
1	Engine
2	Transmission
3	Fuel & Exhaust
4	Frame & Body
5	Steering/Suspension
6	Electrical
7	Wheels/Brakes
8	Controls/instrument
9	-
0	-

c) Operation codes and classification

Code	Operation/category
1	Replace, Removal/Installation, Change
2	Overhaul
3	Adjust, Balance
4	(Paint-related work: Top-coat)
5	Test, Inspect/diagnose, Measurement, Check
6	(Overhaul-related work: Rebore)
7	(Overhaul-related work: Reseal)
8	(Resurface)
9	(Paint-related work: Refinish)
0	Repair, Cleaning, Air bleeding

Major service items without using spare parts

(1) Removal/Installation, (2) Adjustment,
(3) Inspection/Measurement, (4) Overhaul, (5) Other work

{ E: Engine, F: Frame }

* OPERATIONS OTHER THAN REPLACING PARTS

(1) Removal and installation

Set for the configuration with the parts removed from the vehicle.

	LON	DESCRIPTION	FRT
E	1101E5	TILTING ENGINE ASSEMBLY- REMOVAL/INSTALLATION INCLUDES: All necessary adjustment	1.7
	1111K0	CYLINDER HEAD ASSEMBLY- REMOVAL/INSTALLATION	1.4
	3111D6	CARBURETOR ASSEMBLY- REMOVAL/INSTALLATION	0.4
	1101E6	CRANKCASE SEPARATION INCLUDES: Engine removal and installation	3.5

(2) Adjustment

	LON	DESCRIPTION	FRT
E	3113A0	CARBURETOR IDLE-ADJUSTMENT	0.1
	2123A0	CLUTCH-ADJUSTMENT INCLUDES: Clutch lever adjustment	0.1
	6143A1	SPARK PLUG-ADJUSTMENT/CLEANING	0.1
	1113A0	VALVE CLEARANCE-ADJUSTMENT NOTE: For 1 vehicle	0.4
F	6163A0	HEADLIGHT-AIMING	0.1
	2133A0	DRIVE CHAIN-ADJUSTMENT	0.1
	7113A1	REAR BRAKE-ADJUSTMENT EXCLUDES: Rear brake shoe adjustment	0.1
	3113A3	THROTTLE OPERATION-ADJUSTMENT	0.1

(3) Inspection, Measurement

	LON	DESCRIPTION	FRT
E	1115A0	COMPRESSION PRESSURE-MEASUREMENT	0.1
	3115A0	CARBURETOR FLOAT LEVEL- MEASUREMENT	0.5
	6145A0	IGNITION TIMING-INSPECTION	0.2
F	6105A0	BATTERY-CHECKING OF ELECTROLYTE LEVEL & CHARGE	0.2

(4) Overhaul

Work condition: The required Measurements, inspections, adjustments, and cleaning/washing of each part are performed, including the main body removal/installation work and the replacement of defective parts.

	LON	DESCRIPTION	FRT
E	311200	CARBURETOR-OVERHAUL INCLUDES: All necessary adjustment	0.7

(5) Other work

	LON	DESCRIPTION	FRT
E	1130A1	OIL FILTER SCREEN-CLEANING	0.6
F	3120A0	CLEANER ELEMENT-CLEANING	0.2
	7110A0	FRONT BRAKE-AIR BLEEDING	0.2

ENGINE GROUP

C16

E-1

CYLINDER HEAD COVER
(CBF1505/M5/6/M6)

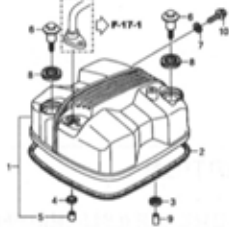

KSPD-02000

E 1

E-1-1

CYLINDER HEAD COVER
(CBF1507/M7/M9/MA)

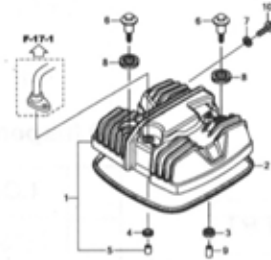

KSPD-02000

E 2

E-2

CYLINDER HEAD (CBF1505/M5/6/M6)

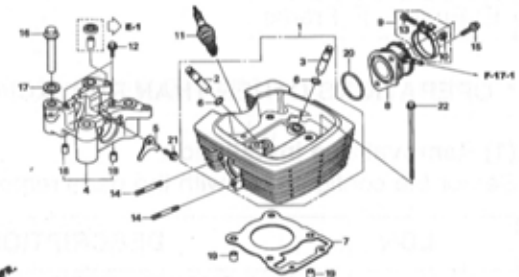

KSPD-02000

E 3

E-2-1

CYLINDER HEAD (CBF1507/M7/M9/MA)

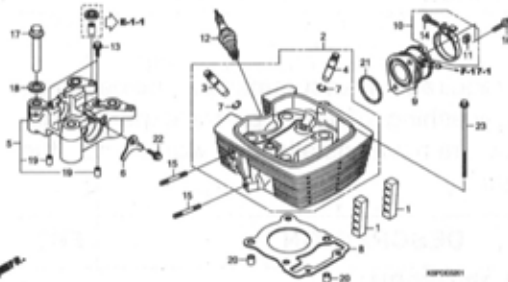

KSPD-02000

E 5

E-3

CAMSHAFT/VALVE

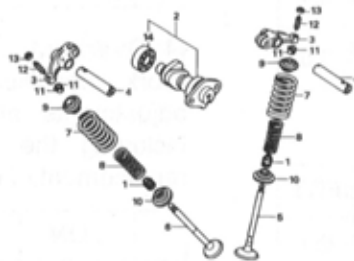

KSPD-02000

E 7

E-4

CAM CHAIN/TENSIONER

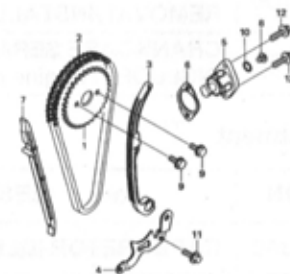

KSPD-02000

E 8

E-5

CYLINDER

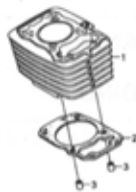

KSPD-02000

E 9

E-6

RIGHT CRANKCASE COVER

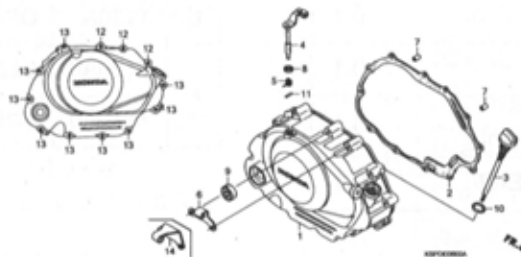

KSPD-02000

E10

E-7

CLUTCH

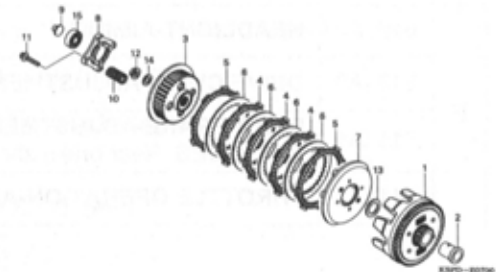

KSPD-02000

E11

ENGINE GROUP

D 1

E-8

OIL PUMP

E12

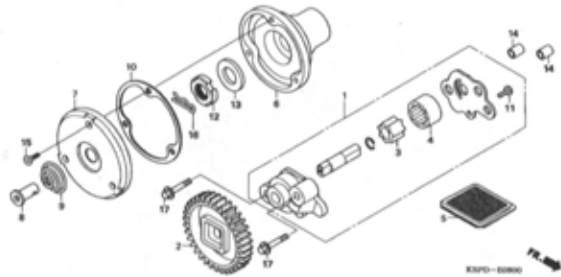

E-9

LEFT CRANKCASE COVER

E13

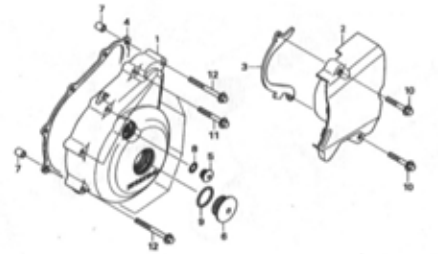

E-10

GENERATOR

E14

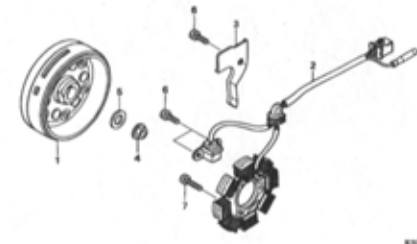

E-11

CRANKCASE

E15

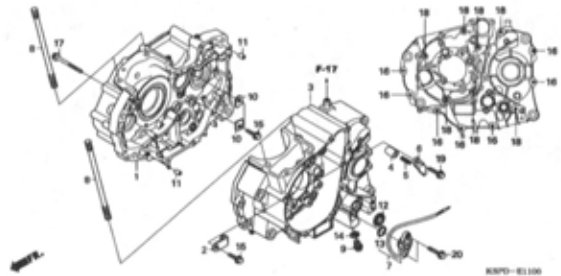

E-12

CRANKSHAFT/PISTON

F 1

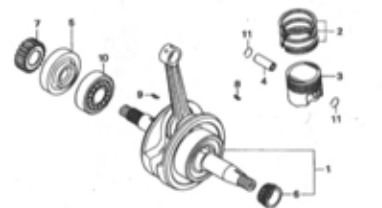

E-13

TRANSMISSION

F 2

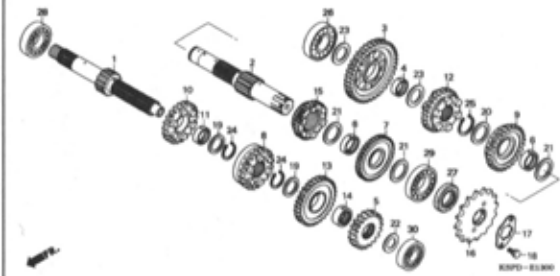

E-14

GEARSHIFT DRUM

F 4

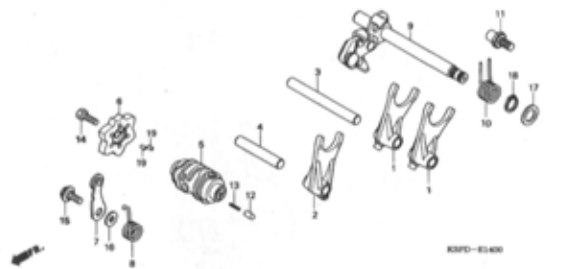

E-15

KICK STARTER SPINDLE

F 5

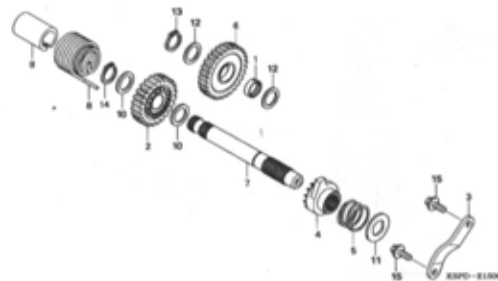

E-16

CARBURETOR

F 6

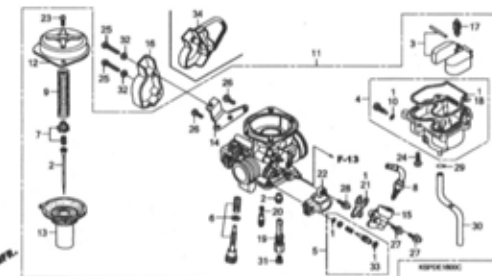

ENGINE GROUP

D 2

E-17

F 8

STARTING CLUTCH

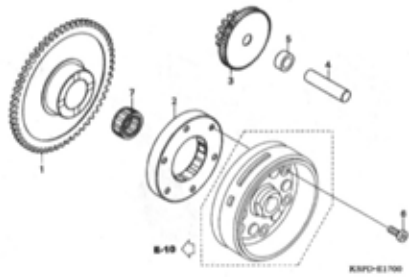

E-18

F 9

STARTING MOTOR

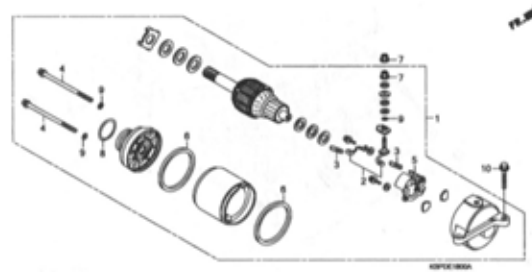

FRAME GROUP

D 3

F-1

HEADLIGHT

G 1

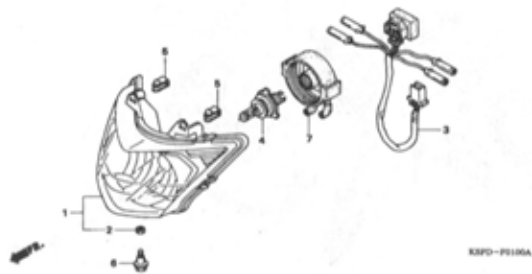

F-2

METER (CBF1505/M5/6/M6)

G 2

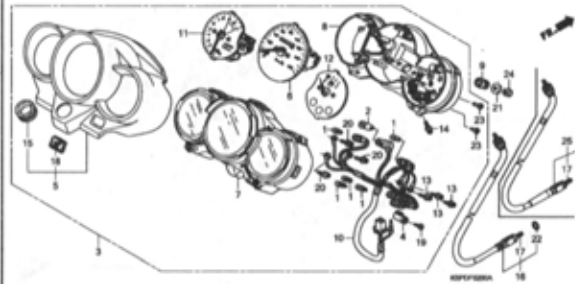

F-2-1

METER (CBF1507/M7/M9/MA)

G 4

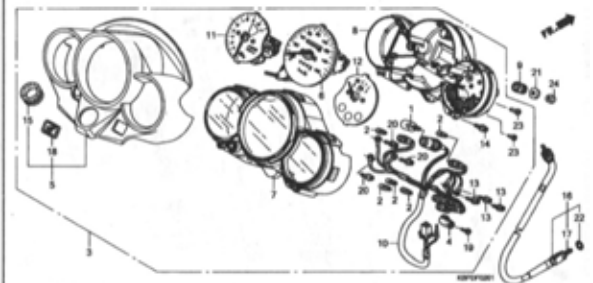

F-3

HANDLE LEVER/SWITCH/CABLE

G 6

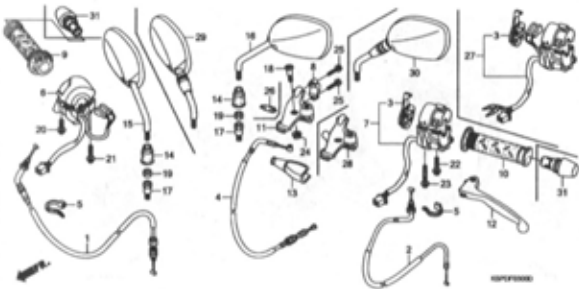

F-4

FR. BRAKE MASTER CYLINDER

G 8

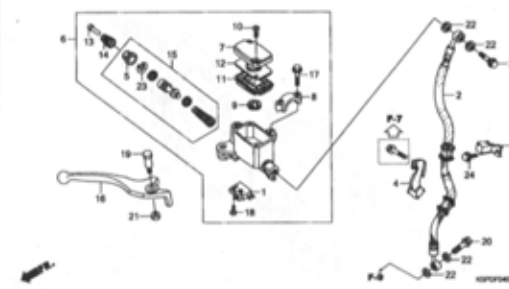

F-5

HANDLE PIPE/TOP BRIDGE
(CBF1505/M5/6/M6)

G10

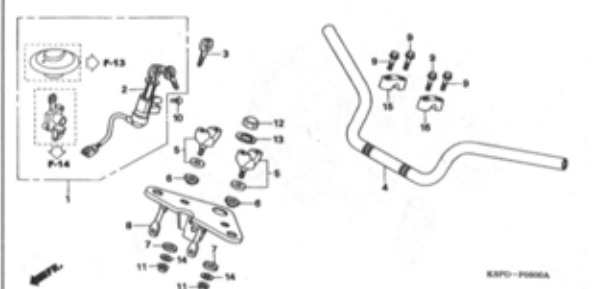

F-5-1

HANDLE PIPE/TOP BRIDGE
(CBF1507/M7/M9/MA)

G11

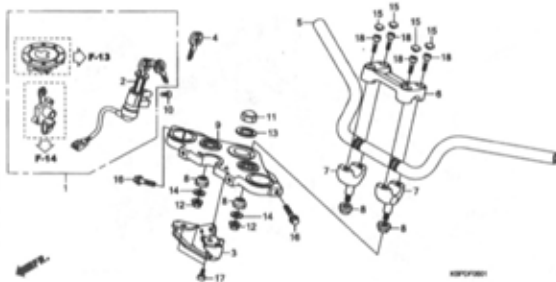

F-6

STEERING STEM

G12

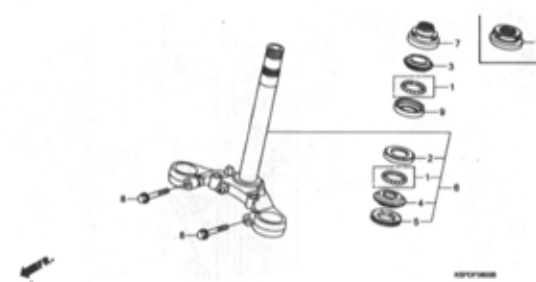

F-7

FRONT FENDER

G13

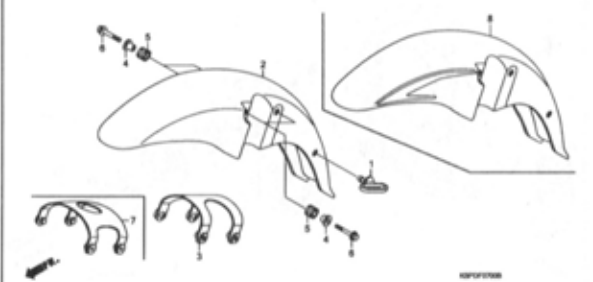

FRAME GROUP

D 4

F-8

FRONT FORK

G14

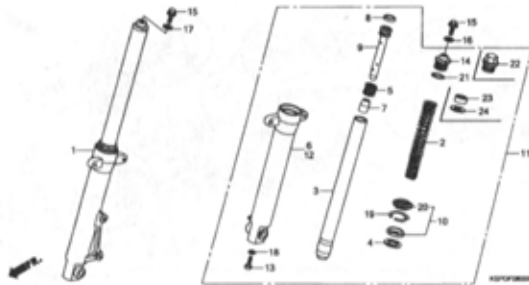

F-9

FRONT BRAKE CALIPER

G16

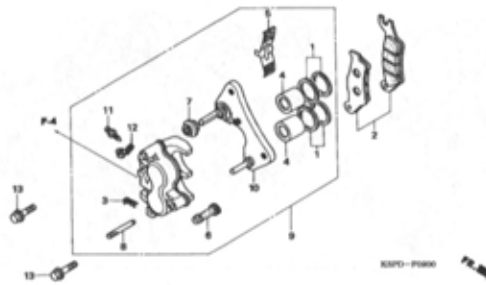

F-10

FRONT WHEEL (SPOKE)

H 1

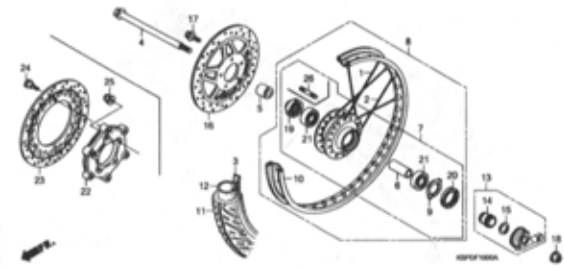

F-10-1

FRONT WHEEL (CAST)

H 3



F-11

REAR BRAKE PANEL

H 5

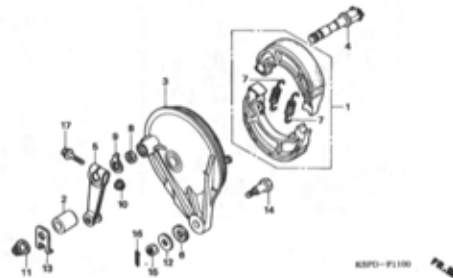

F-12

REAR WHEEL (SPOKE)

H 6

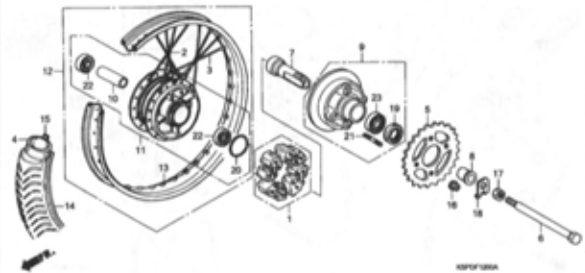

F-12-1

REAR WHEEL (CAST)

H 8

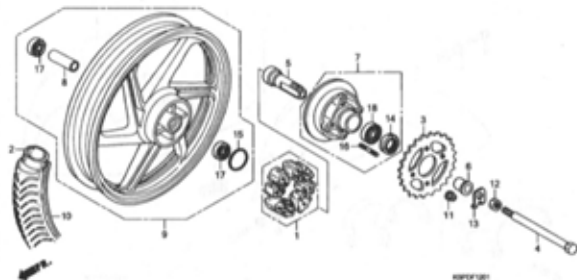

F-13

FUEL TANK

H10

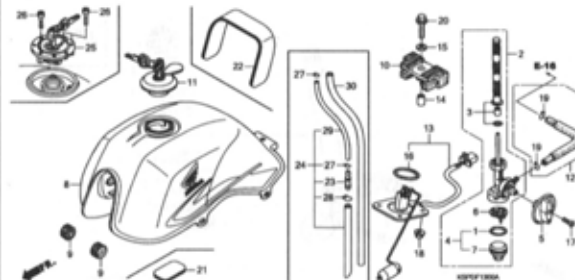

F-14

SEAT

H13

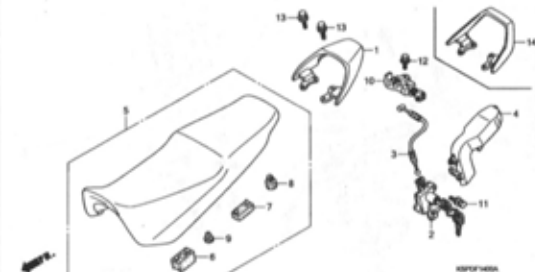

FRAME GROUP

D 5

F-15

REAR COWL

H14

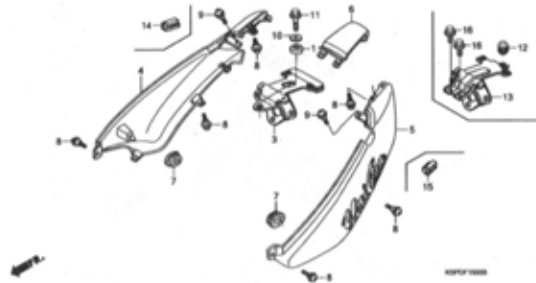

F-16

SIDE COVER (CBF1505/M5/6/M6)

I 1

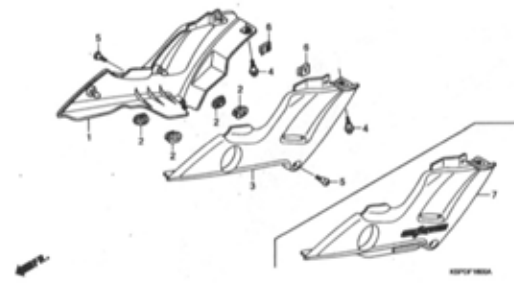

F-16-1

SIDE COVER (CBF1507/M7/M9/MA)

I 2

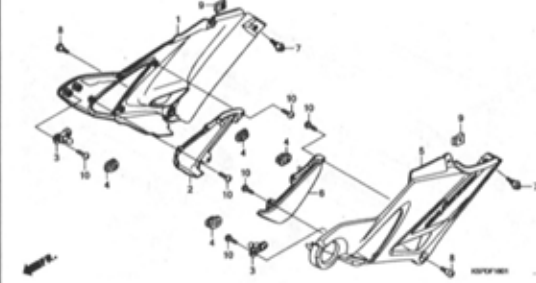

F-17

AIR CLEANER

I 4

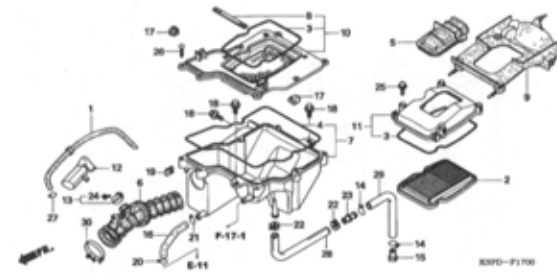

F-17-1

AIR SUCTION VALVE

I 6

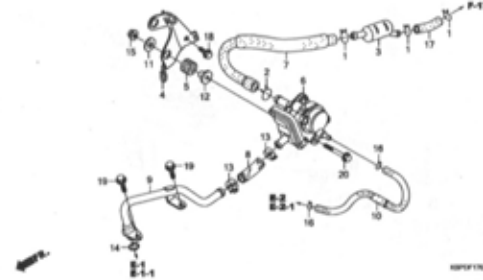

F-18

EXHAUST MUFFLER

I 7

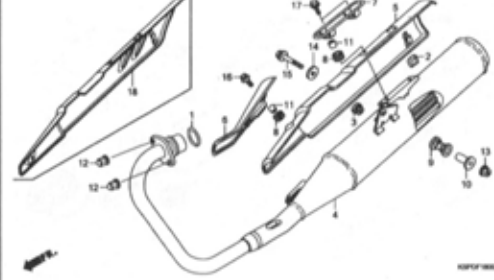

F-19

PEDAL

I 8

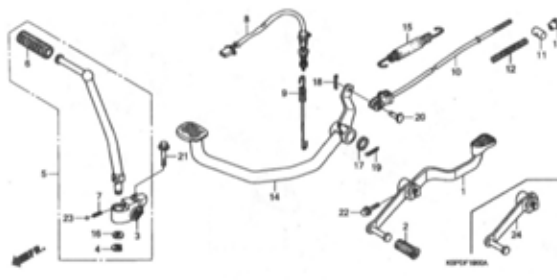

F-20

STEP

I 10

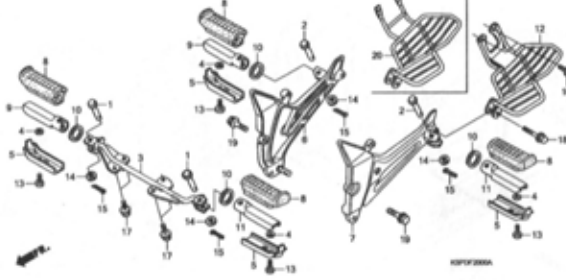

F-21

STAND

I 12

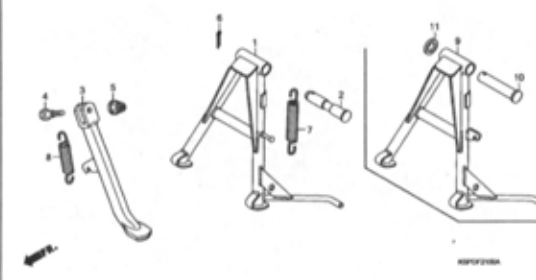

FRAME GROUP

D 6

F-22

SWINGARM

I13

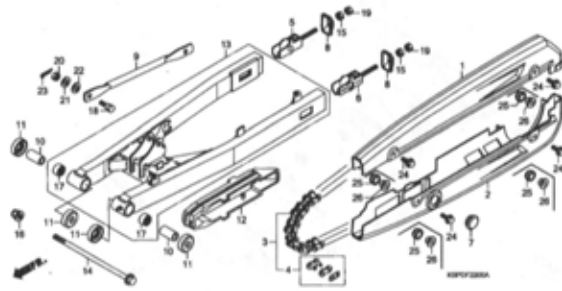

F-23

REAR CUSHION

I15

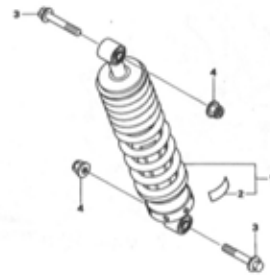

F-24

REAR FENDER

I16

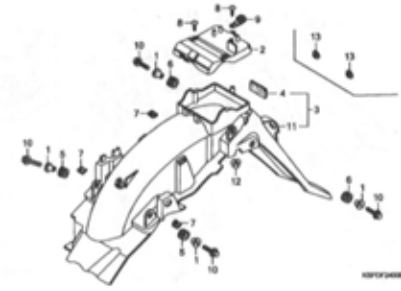

F-25

WINKER

J 1

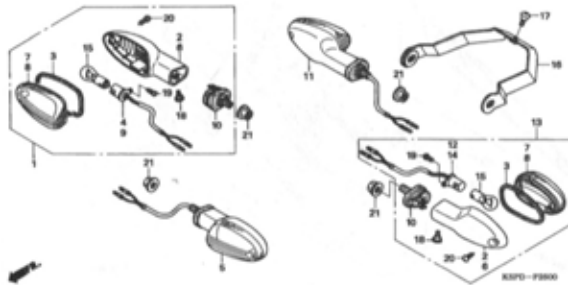

F-26

TAILLIGHT

J 4

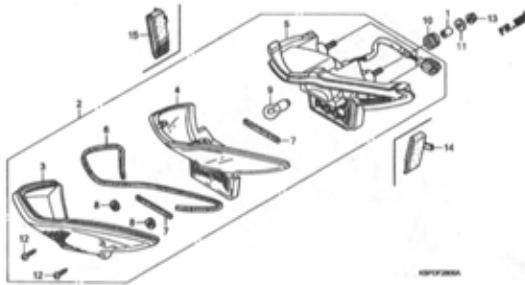

F-27

BATTERY(1)

J 5

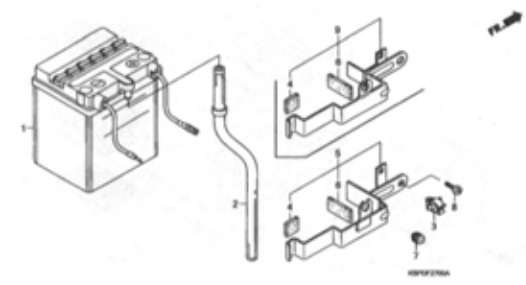

F-27-1

BATTERY(2)

J 6

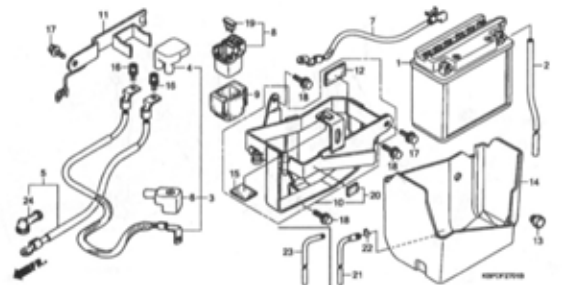

F-27-2

BATTERY(3)

J 8

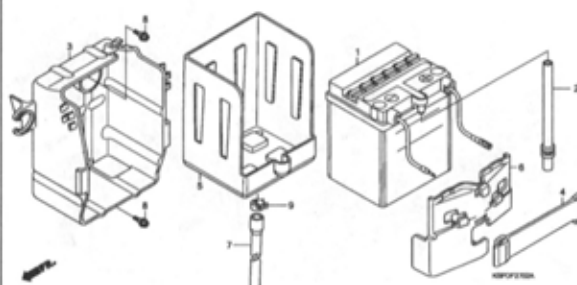

F-28

WIRE HARNESS (CBF1505/M5/6/M6)

J 9

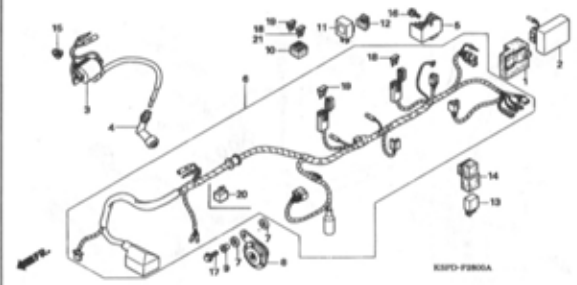

FRAME GROUP

D 7

F-28-1

J10

WIRE HARNESS (CBF1507/M7/M9/MA)

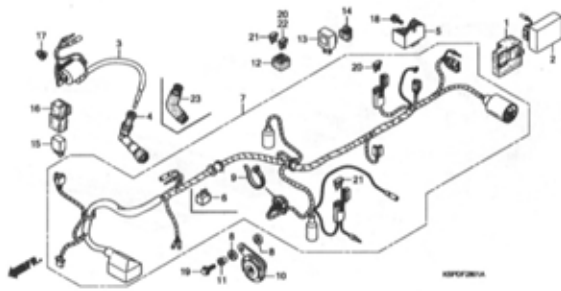

F-29

J12

FRAME BODY

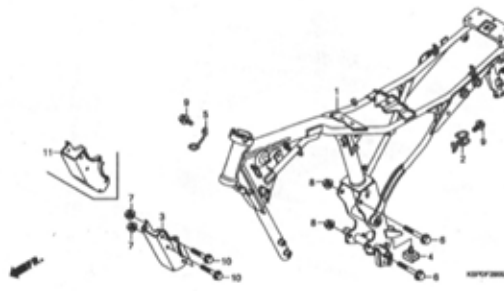

F-30

J13

FRONT COWL (CBF1505/M5/6/M6)

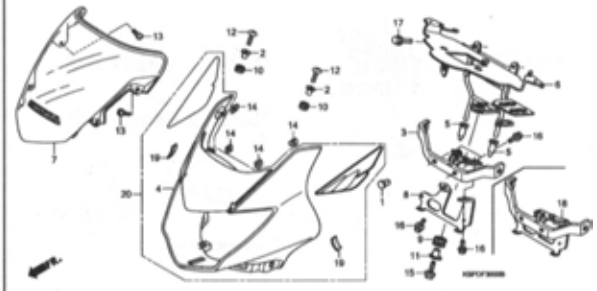

F-30-1

J15

FRONT COWL (CBF1507/M7/M9/MA)

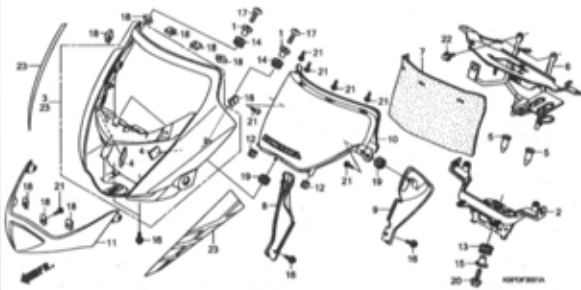

F-31

K 1

TOOLS

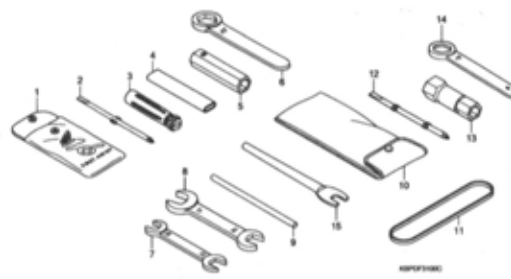

F-32

K 2

CAUTION LABEL

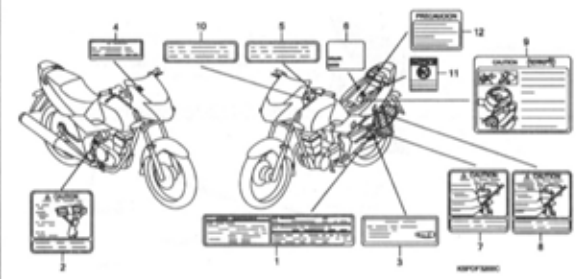

F-33

K 4

MARK/STRIPE (CBF1505/M5)

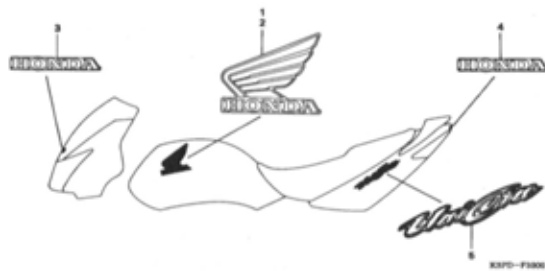

F-33-1

K 5

MARK/STRIPE (CBF1506/M6)

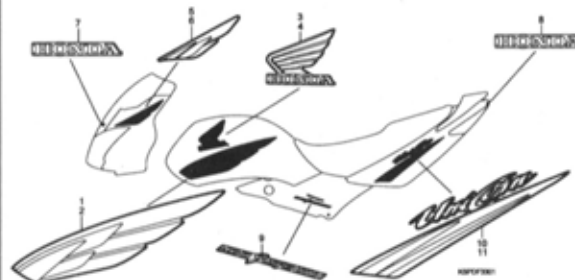

F-33-2

K 7

MARK/STRIPE (CBF1507/M7)

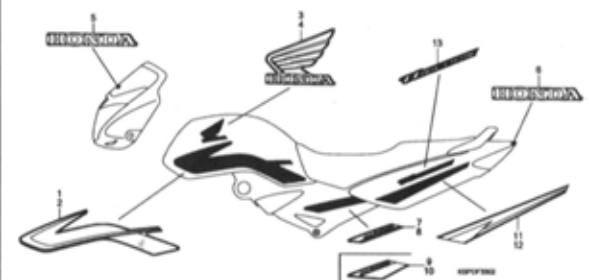

FRAME GROUP

D 8

F-33-3

K 9

MARK/STRIPE
(CBF150M9-MC0,MLA,M7ID)

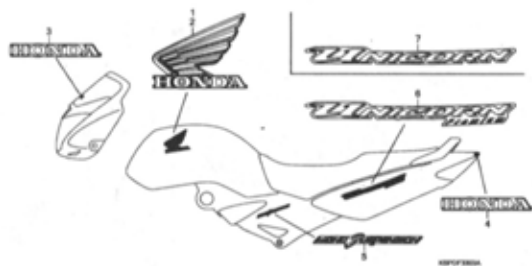

F-33-4

K10

MARK/STRIPE
(CBF150M9-M2C0,M2LA,M8ID)

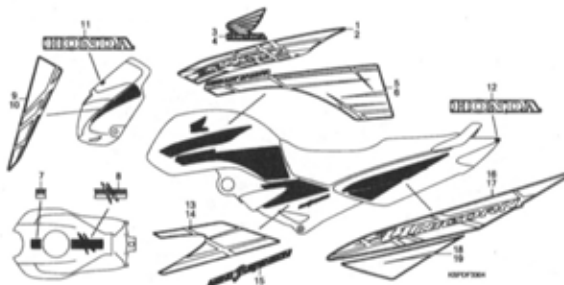

F-33-5

K12

MARK/STRIPE
(CBF150M9-M3C0,M3LA,M9ID)



F-33-6

K13

MARK/STRIPE (CBF150MA)

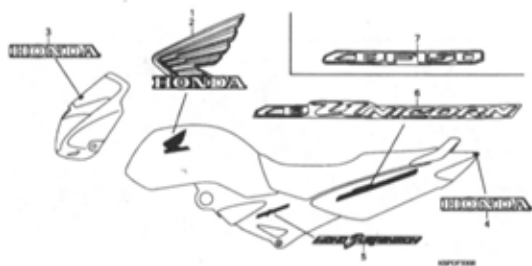

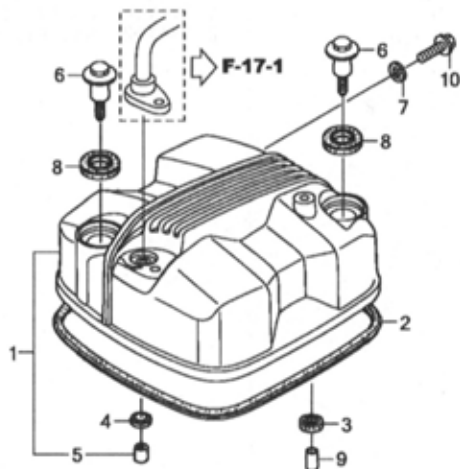

KSPDE01008

Ref. No.	L.O.N.	(Relative ref. Number) Description	F.R.T.
1	1111C4	COVER, CYLINDER HEAD	0.3
2	1111D2	GASKET, CYLINDER HEAD COVER ..	0.3

Ref. No.	Part No.	Description	Reqd. QTY					Serial No.	Parts catalogue code
			5/M5	6/M6	7/M7	M9	MA		
1	12310-KSP-911	COVER COMP., CYLINDER HEAD ..	1	1	-	-	-		
2	12391-KRM-840	GASKET, HEAD COVER	1	1	-	-	-		
3	12396-KRM-840	GASKET B, HEAD COVER	1	1	-	-	-		
4	12397-KSP-910	GASKET C, HEAD COVER	1	1	-	-	-		
5	12398-KSP-910	COLLAR, 9MM	1	1	-	-	-		
6	90003-KFG-000	BOLT, L. CRANKCASE COVER	2	2	-	-	-		
7	90463-KRM-840	WASHER, SEALING, 6.2X12X1.2 .	1	1	-	-	-		
8	90543-KSP-910	RUBBER, MOUNTING	2	2	-	-	-		
9	91105-KSP-910	DOWEL PIN, 8X14	1	1	-	-	-		
10	96001-06012-00	BOLT, FLANGE, 6X12	1	1	-	-	-		

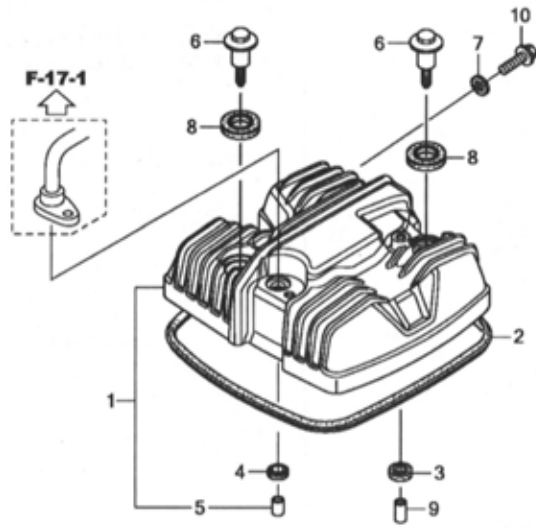

Ref. No.	L.O.N.	(Relative ref. Number) Description	F.R.T.
1	1111C4	COVER, CYLINDER HEAD	0.3
2	1111D2	GASKET, CYLINDER HEAD COVER ..	0.3



Ref. No.	Part No.	Description	Reqd. QTY					Serial No.	Parts catalogue code
			5/M5	6/M6	7/M7	M9	MA		
1	12310-KSP-860	COVER COMP., CYLINDER HEAD ..	-	-	1	-	-		
	12310-KSP-A70	-	-	-	1	-	----- M2C0,M2LA,M3C0,M3LA,M8ID,M9ID	
		-	-	-	-	-	----- MCO,MLA,M7ID	
2	12391-KRM-840	GASKET, HEAD COVER	-	-	1	1	1		
3	12396-KRM-840	GASKET B, HEAD COVER	-	-	1	1	1		
4	12397-KSP-910	GASKET C, HEAD COVER	-	-	1	1	1		
5	12398-KSP-910	COLLAR, 9MM	-	-	1	1	1		
6	90003-KFG-000	BOLT, L. CRANKCASE COVER	-	-	2	2	2		
7	90463-KRM-840	WASHER, SEALING, 6.2X12X1.2 .	-	-	1	1	1		
8	90543-KSP-910	RUBBER, MOUNTING	-	-	2	2	-		
	90543-MV9-670	-	-	-	-	2		
9	91105-KSP-910	DOWEL PIN, 8X14	-	-	1	1	-		
	90702-KRM-840	-	-	-	-	1		
10	96001-06012-00	BOLT, FLANGE, 6X12	-	-	1	1	1		

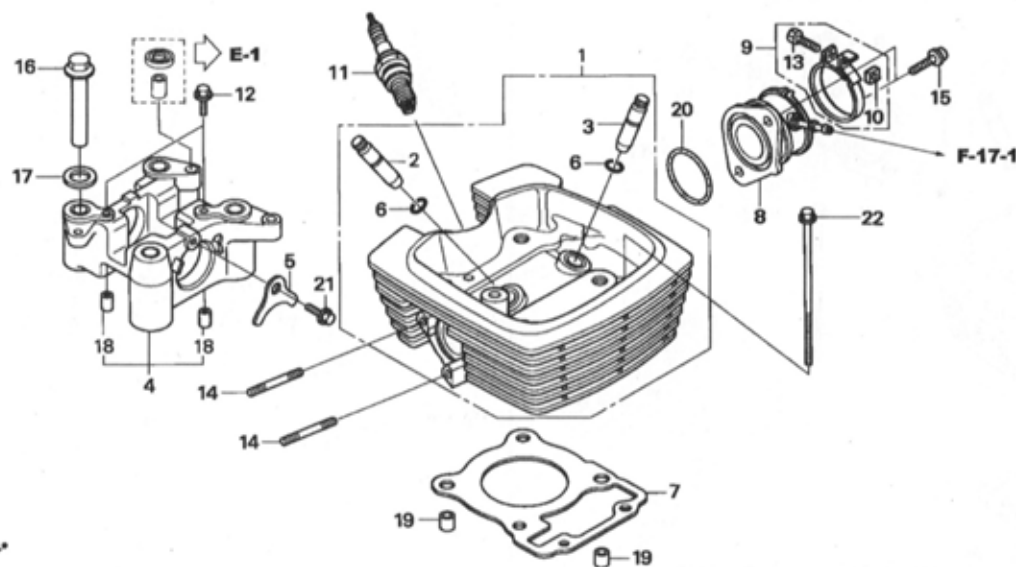

KSPD-E0200

Ref. No.	L.O.N.	(Relative ref. Number) Description	F.R.T.
1	111106	HEAD, CYLINDERINCLUDES: Valve adjust and reface	2.2
2	1111M0	GUIDE, EXHAUST VALVE(ONE)INCLUDES: Reaming .INCLUDES: Valve adjust and reface	2.2
3	1111L9	GUIDE, INTAKE VALVE(ONE)INCLUDES: Reaming .INCLUDES: Valve adjust and reface	2.2
	1111M9	GUIDE, VALVE :FOR 1 VEHICLE .. .INCLUDES: Reaming .INCLUDES: Valve adjust and reface	2.5
4	1111B4	HOLDER, CAMSHAFT	0.9
7	111115	GASKET, CYLINDER HEAD	1.4
8	311131	INSULATOR, THROTTLE BODY/ CARBURETOR	0.4
11	614130	PLUG, SPARK	0.1

Ref. No.	Part No.	Description	Reqd. QTY					Serial No.	Parts catalogue code
			CBF150	M9	MA				
1	12200-KSP-910	HEAD COMP., CYLINDER	1	1	-	-	-		
2	12204-KRM-305	GUIDE, VALVE (OS) (EXHAUST SIDE)	1	1	-	-	-		
3	12205-KSP-305	GUIDE, IN. VALVE (OS)	1	1	-	-	-		
4	12210-KSP-910	HOLDER COMP., CAMSHAFT	1	1	-	-	-		
5	12212-KRM-840	PLATE, STOPPER	1	1	-	-	-		
6	12213-KSP-910	CLIP, VALVE GUIDE	2	2	-	-	-		
7	12251-KSP-910	GASKET, CYLINDER HEAD	1	1	-	-	-		
8	16210-KSP-910	INSULATOR COMP., CARBURETOR .	1	1	-	-	-		
9	16217-KSP-910	BAND, INSULATOR	1	1	-	-	-		
10	16222-KSP-910	NUT, SQUARE, 5MM	1	1	-	-	-		
11	31916-KRM-841	PLUG, SPARK (CPR8EA-9)(NGK) .	1	1	-	-	-		
	31926-KRM-841	PLUG, SPARK (CPR9EA-9)(NGK) .	(1)	(1)	-	-	-		
12	90002-KRM-840	BOLT, FLANGE, 5X14	2	2	-	-	-		
13	90006-MEE-000	BOLT, RECESSED, 5X30	1	1	-	-	-		
14	90040-KSP-910	BOLT, STUD, 8X22	2	2	-	-	-		
15	90091-KRM-840	BOLT, FLANGE SOCKET, 6X22 ...	2	2	-	-	-		
16	90306-KRM-840	NUT, CYLINDER HEAD	4	4	-	-	-		
17	90404-KRM-840	WASHER, PLAIN, 12MM	4	-	-	-	-		
	90404-KPT-A00	-	4	-	-	-		
18	90704-KRM-840	DOWEL PIN, 6X10	2	2	-	-	-		
	94302-06100	PIN B, DOWEL, 6X10	2	2	-	-	-		
	94303-06100	DOWEL PIN, 6X10	2	2	-	-	-		
19	91106-KSP-910	DOWEL PIN, 10X12	2	2	-	-	-		
20	91304-KRM-840	O-RING, 33.5X3.0	1	1	-	-	-		

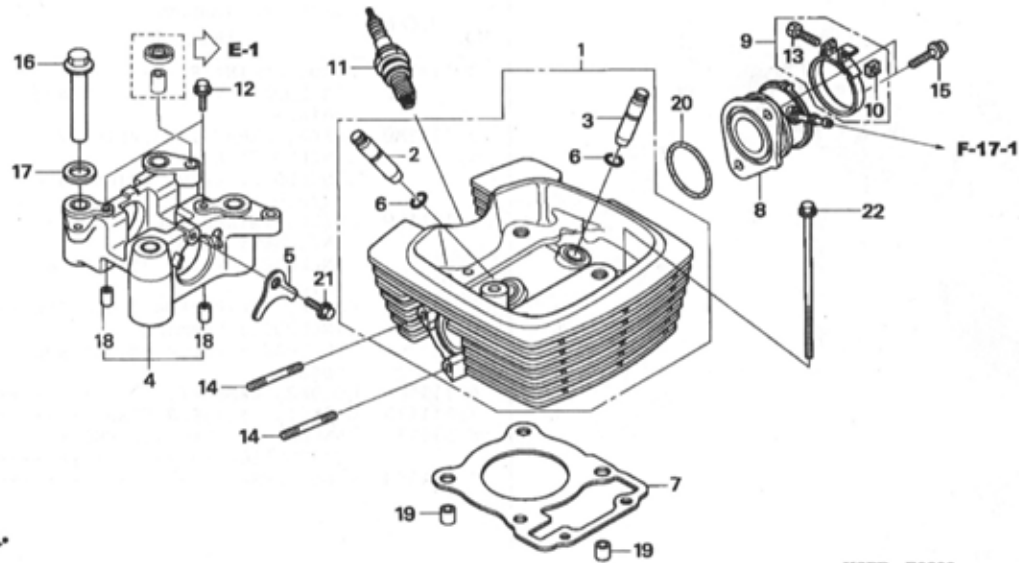

KSPD-E0200

Ref. No.	Part No.	Description	Reqd. QTY					Serial No.	Parts catalogue code
			CBF150						
			5/M5	6/M6	7/M7	M9	MA		
21	95701-06014-00	BOLT, FLANGE, 6X14	1	1	-	-	-		
22	95801-06105-00	BOLT, FLANGE, 6X105	2	2	-	-	-		

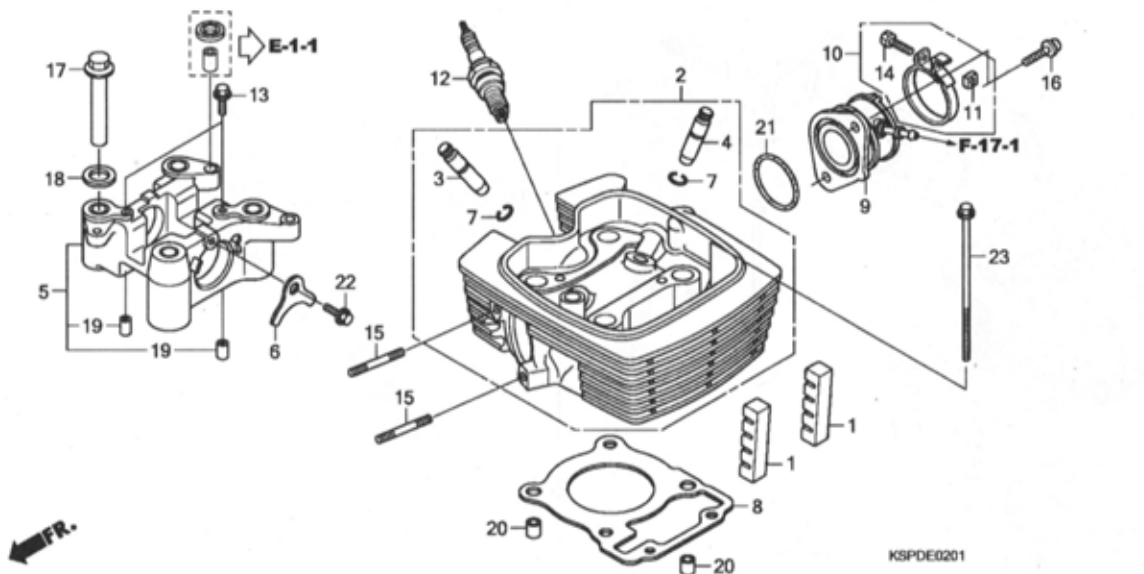

Ref. No.	L.O.N.	(Relative ref. Number) Description	F.R.T.
2	111106	HEAD, CYLINDERINCLUDES: Valve adjust and reface	2.2
3	1111M0	GUIDE, EXHAUST VALVE(ONE)INCLUDES: Reaming .INCLUDES: Valve adjust and reface	2.2
4	1111L9	GUIDE, INTAKE VALVE(ONE)INCLUDES: Reaming .INCLUDES: Valve adjust and reface	2.2
	1111M9	GUIDE, VALVE :FOR 1 VEHICLE .. .INCLUDES: Reaming .INCLUDES: Valve adjust and reface	2.5
5	1111B4	HOLDER, CAMSHAFT	0.9
8	111115	GASKET, CYLINDER HEAD	1.4
9	311131	INSULATOR, THROTTLE BODY/ CARBURETOR	0.4
12	614130	PLUG, SPARK	0.1

Ref. No.	Part No.	Description	Reqd. QTY				Serial No.	Parts catalogue code
			5/M5	6/M6	7/M7	M9 MA		
1	12195-KTE-910	RUBBER, INSERT	-	-	2	2	-	
2	12200-KSP-860	HEAD COMP., CYLINDER	-	-	1	1	1	
3	12204-KRM-305	GUIDE, VALVE (OS)	-	-	1	1	1	
4	12205-KSP-305	GUIDE, IN. VALVE (OS)	-	-	1	1	1	
5	12210-KSP-910	HOLDER COMP., CAMSHAFT	-	-	1	1	1	
6	12212-KRM-840	PLATE, STOPPER	-	-	1	1	1	
7	12213-KSP-910	CLIP, VALVE GUIDE	-	-	2	2	2	
8	12251-KSP-910	GASKET, CYLINDER HEAD	-	-	1	1	1	
	12251-KRM-B41	-	-	-	-	1	
9	16210-KSP-910	INSULATOR COMP., CARBURETOR ..	-	-	1	1	1	
10	16217-KSP-910	BAND, INSULATOR	-	-	1	1	1	
11	16222-KSP-910	NUT, SQUARE, 5MM	-	-	1	1	1	
12	31916-KRM-841	PLUG, SPARK (CPR8EA-9)(NGK) ..	-	-	1	1	1	
	31926-KRM-841	PLUG, SPARK (CPR9EA-9)(NGK) ..	-	-	(1)	(1)	(1)	
	31916-KSP-861	PLUG, SPARK (UR5DC)	-	-	1	1	1	
	31926-KSP-861	PLUG, SPARK (UR4DC)	-	-	(1)	(1)	(1)	
13	90002-KRM-840	BOLT, FLANGE, 5X14	-	-	2	2	2	
14	90006-MEE-000	BOLT, RECESSED, 5X30	-	-	1	1	1	
15	90040-KSP-910	BOLT, STUD, 8X22	-	-	2	2	-	
	90035-KRM-840	-	-	-	-	2	
16	90091-KRM-840	BOLT, FLANGE SOCKET, 6X22 ...	-	-	2	2	2	
17	90306-KRM-840	NUT, CYLINDER HEAD	-	-	4	4	4	
18	90404-KPT-A00	WASHER, PLAIN, 12MM	-	-	4	4	4	
19	90704-KRM-840	DOWEL PIN, 6X10	-	-	2	2	2	
	94302-06100	PIN B, DOWEL, 6X10	-	-	2	2	2	

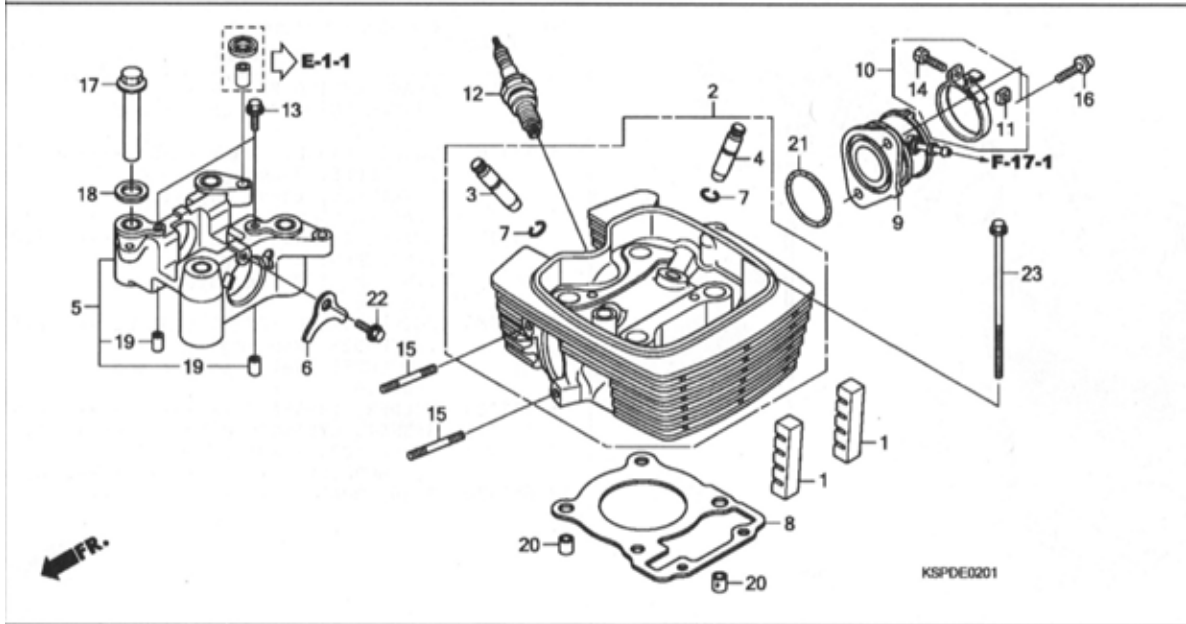

Ref. No.	Part No.	Description	Reqd. QTY				Serial No.	Parts catalogue code
			5/M5	6/M6	7/M7	MA		
19)	94303-06100	DOWEL PIN, 6X10	-	-	2	2	2	
20	91106-KSP-910	DOWEL PIN, 10X12	-	-	2	2	-	
	90703-KRM-840	-	-	-	-	2	
21	91304-KRM-840	O-RING, 33.5X3.0	-	-	1	1	1	
22	95701-06014-00	BOLT, FLANGE, 6X14	-	-	1	1	1	
23	95801-06105-00	BOLT, FLANGE, 6X105	-	-	2	2	2	

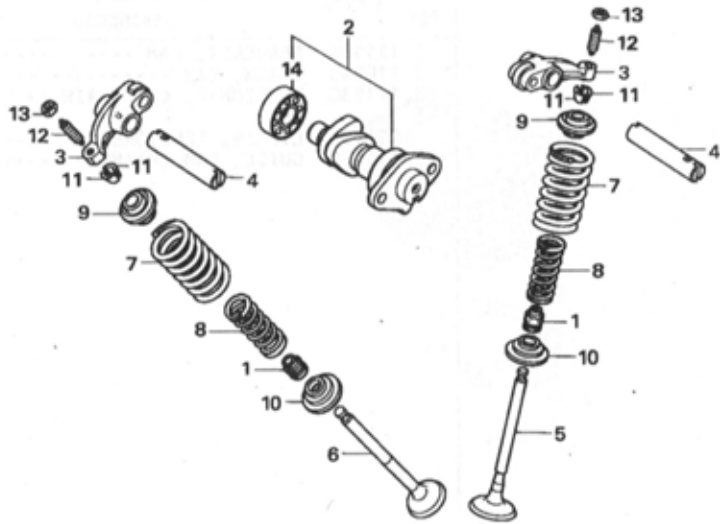

KSPD-E0300

Ref. No.	L.O.N.	(Relative ref. Number) Description	F.R.T.
2	111118	CAMSHAFTINCLUDES: Valve adjustment (4)	0.7
3	1111K8	ARM, INTAKE VALVE ROCKER(ONE) .INCLUDES: Valve adjustment	0.8
	1111K9	ARM, EXHAUST VALVE ROCKER(ONE) .INCLUDES: Valve adjustment	0.8
	1111L8	ARM, VALVE ROCKER :FOR 1 VEHICLE	0.8
		.INCLUDES: Valve adjustment	
5	1111N0	VALVE, INTAKE(ONE)	1.7
		.INCLUDES: Refacing	
6	1111N1	VALVE, EXHAUST(ONE)	1.7
		.INCLUDES: Refacing	
	1111P0	VALVE :FOR 1 VEHICLE	1.9
		.INCLUDES: Refacing (1,8,9,10,11)	
7	1111P2	SPRING AND/OR STEM SEAL, INTAKE VALVE(ONE)	1.5
	1111P3	SPRING AND/OR STEM SEAL, EXHAUST VALVE(ONE)	1.5
	1111Q2	SPRING AND/OR STEM SEAL, VALVE :FOR 1 VEHICLE	1.6
14	1111Q5	BEARING, CAMSHAFT	0.9

Ref. No.	Part No.	Description	Reqd. QTY					Serial No.	Parts catalogue code
			5/M5	6/M6	7/M7	M9	MA		
1	12209-KPL-901	SEAL, VALVE STEM	2	2	2	2	-		
	12209-GB4-682	SEAL, VALVE STEM (ARAI)	-	-	-	-	2		
2	14100-KSP-911	CAMSHAFT COMP.	1	1	1	1	1		
3	14430-KSP-910	ARM COMP., VALVE ROCKER	2	2	2	2	2		
4	14451-KRM-840	SHAFT, ROCKER ARM	2	2	2	2	2		
5	14711-KSP-910	VALVE, IN.	1	1	1	1	1		
6	14721-KSP-910	VALVE, EX.	1	1	1	1	1		
7	14751-KSP-910	SPRING, VALVE OUTER	2	2	2	2	2		
8	14761-KSP-910	SPRING, VALVE INNER	2	2	2	2	2		
9	14771-KSP-910	RETAINER, VALVE SPRING	2	2	2	2	2		
10	14777-KSP-910	SEAT, VALVE SPRING	2	2	2	2	2		
11	14781-MA6-000	COTTER, VALVE	4	4	4	4	4		
12	90012-KK3-830	SCREW, TAPPET ADJUSTING	2	2	2	2	2		
13	90206-KSP-910	NUT, TAPPET ADJUSTING	2	2	2	2	-		
	90206-250-000	-	-	-	-	2		
14	96100-60013-00	BEARING, RADIAL BALL, 6001 ..	1	1	1	1	1		

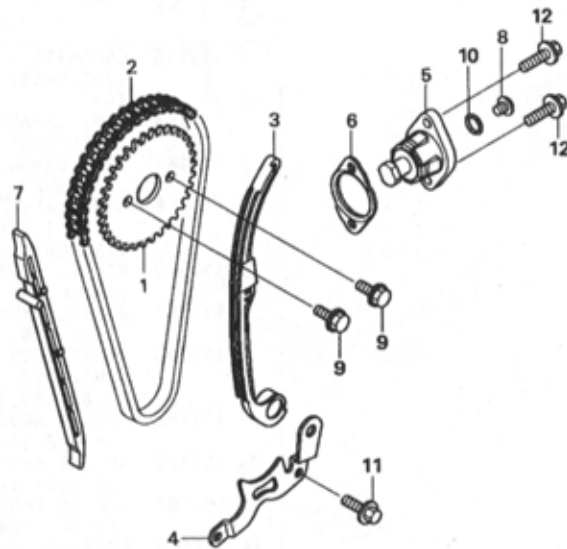

KSPD-E0400

Ref. No.	L.O.N.	(Relative ref. Number) Description	F.R.T.
1	111104	SPROCKET, CAM	0.5
2	110140	CHAIN, CAM	1.0
3	111130	TENSIONER, CAM CHAIN	0.9
5		(6)	
	111133	LIFTER, TENSIONER	0.2
7	111139	GUIDE, CAM CHAIN	1.4

Ref. No.	Part No.	Description	Reqd. QTY					Serial No.	Parts catalogue code
			5/M5	6/M6	7/M7	M9	MA		
1	14321-KRM-840	SPROCKET, CAM (34T)	1	1	1	1	1		
2	14401-KCW-851	CHAIN, CAM (94L)(BORG WARNER)	1	1	1	1	1		
3	14510-KSP-911	TENSIONER ASSY., CAM CHAIN ..	1	1	1	1	1		
	14510-KVE-900	-	-	-	-	-		1
4	14515-KRM-840	PLATE, TENSIONER SETTING	1	1	1	1	1		
5	14520-KSP-910	LIFTER ASSY., TENSIONER	1	1	1	1	1		
6	14560-KSP-910	GASKET, TENSIONER LIFTER	1	1	1	1	1		
7	14610-KSP-910	GUIDE, CAM CHAIN	1	1	1	1	1		
8	90005-KRM-840	SCREW, PAN, 6X6	1	1	1	1	1		-
	90005-KY7-000	-	-	-	-	-		1
9	90083-KSP-910	BOLT, KNOCK, 5MM	2	2	2	2	2		-
	90083-KRM-840	-	-	-	-	-		2
10	91306-KRM-840	O-RING, 1.5X9.5	1	1	1	1	1		
11	95701-06016-00	BOLT, FLANGE, 6X16	1	1	1	1	1		
12	96001-06022-00	BOLT, FLANGE, 6X22	2	2	2	2	2		

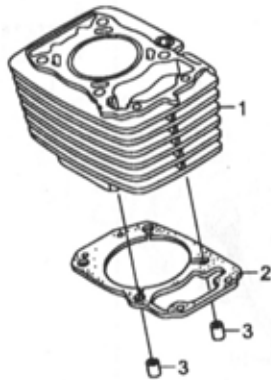

FR.

KSPDE0500A

Ref. No.	L.O.N.	(Relative ref. Number) Description	F.R.T.
1	1111A5	CYLINDER	1.7
2	111102	GASKET, CYLINDER	1.6

Ref. No.	Part No.	Description	Reqd. QTY						Serial No.	Parts catalogue code
			5/M5	6/M6	7/M7	M9	MA			
1	12100-KSP-910	CYLINDER COMP.	1	1	-	-	-			
	12100-KSP-860	-	-	1	1	-			
	12100-KSP-800	-	-	-	-	1			
2	12191-KSP-910	GASKET, CYLINDER	1	1	1	1	-			
	12191-KWK-900	-	-	-	-	1			
3	91106-KSP-910	DOWEL PIN, 10X12	2	2	2	2	-			
	90703-KRM-840	-	-	-	-	2			

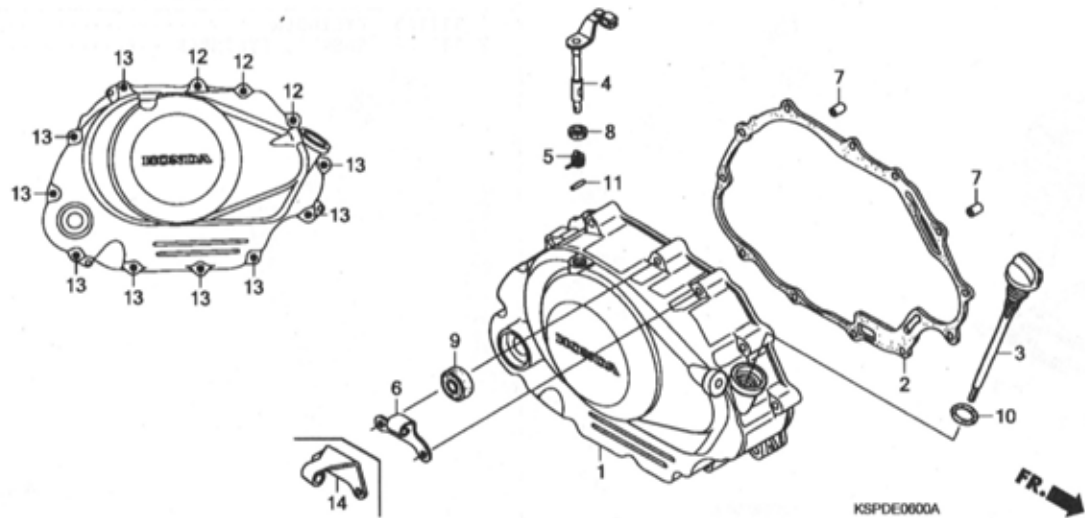

Ref. No.	L.O.N.	(Relative ref. Number) Description	F.R.T.
1	110159	COVER, CRANKCASE :RIGHT	0.7
2	110158	GASKET, CRANKCASE COVER :RIGHT	0.6
4		(5)	
	2121A7	LEVER, CLUTCH	0.7
9	112105	OIL SEAL, KICK STARTER SPINDLE	0.6

Ref. No.	Part No.	Description	Reqd. QTY					Serial No.	Parts catalogue code
			5/M5	6/M6	7/M7	M9	MA		
1	11330-KSP-910	COVER COMP., R. CRANKCASE ...	1	1	-	-	-		
	11330-KSP-860	-	-	1	1	-		
	11330-KSP-B10	-	-	-	-	1		
2	11393-KRM-840	GASKET, R. CRANKCASE COVER ..	1	1	1	1	-		
	11393-KWK-900	-	-	-	-	1		
3	15651-KSP-910	GAUGE, OIL LEVEL	1	1	1	1	1		
4	22810-KSP-910	LEVER COMP., CLUTCH	1	1	1	1	-		
	22810-KRM-B00	-	-	-	-	1		
5	22815-428-000	SPRING, CLUTCH LEVER	1	1	1	1	1		
6	22821-KRM-840	RECEIVER, CLUTCH CABLE	1	1	-	-	-		
7	91105-KSP-910	DOWEL PIN, 8X14	2	2	2	2	-		
	90702-KRM-840	-	-	-	-	2		
8	91202-KSP-911	OIL SEAL, 12X18X4	1	1	1	1	1		
9	91204-KSP-911	OIL SEAL, 16X28X7	1	1	1	1	1		
10	91307-KRM-840	O-RING, 18X3	1	1	1	1	1		
11	94305-30102	PIN, SPRING, 3X10	1	1	1	1	1		
12	96001-06030-00	BOLT, FLANGE, 6X30	3	3	3	3	3		
13	96001-06040-00	BOLT, FLANGE, 6X40	9	9	9	9	9		
14	22821-KTE-910	RECEIVER, CLUTCH CABLE	-	-	1	1	1		

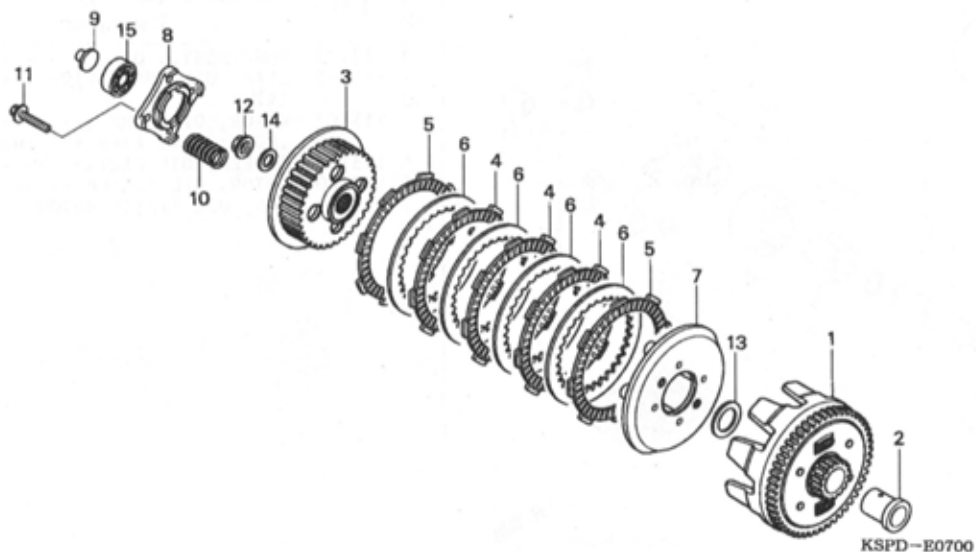

Ref. No.	L.O.N.	(Relative ref. Number) Description	F.R.T.
1	2121A0	OUTER, CLUTCH	1.0
3	212112	CENTER, CLUTCH	1.0
5		(4,6,7)	
5	2121A1	DISC, CLUTCH FRICTION	1.0
		.NOTE: Same time for two units or more	
8	2121A4	PLATE, CLUTCH LIFTER	0.7
9	2121B6	ROD, CLUTCH LIFTER	0.6
10	212107	SPRING, CLUTCH	0.7
		.NOTE: Same time for two units or more	
15	2121B4	BEARING, CLUTCH LIFTER	0.7

Ref. No.	Part No.	Description	Reqd. QTY					Serial No.	Parts catalogue code
			5/M5	6/M6	7/M7	M9	MA		
1	22100-KSP-910	OUTER COMP., CLUTCH	1	1	1	1	1		
2	22115-KSP-910	GUIDE, CLUTCH OUTER	1	1	1	1	1		
3	22120-KRM-840	CENTER, CLUTCH	1	1	1	1	1		
4	22201-KPM-850	DISK, CLUTCH FRICTION (4X8X45)	3	3	3	3	3		
5	22201-MR8-000	DISK, CLUTCH FRICTION	2	2	2	2	2		
6	22321-KPS-900	PLATE, CLUTCH	4	4	4	4	4		
7	22355-KRM-840	PLATE, CLUTCH PRESSURE	1	1	1	1	1		
8	22361-KPK-900	PLATE, CLUTCH LIFTER	1	1	1	1	1		
9	22366-KSP-910	ROD, CLUTCH LIFTER	1	1	1	1	1		
10	22401-KRM-840	SPRING, CLUTCH	4	4	4	4	4		
11	90008-KRM-840	BOLT, FLANGE, 6X25	4	4	4	4	4		
12	90202-KRM-840	NUT, SPECIAL FLANGE, 14MM ...	1	1	1	1	1		
13	90401-KRM-840	WASHER, PLAIN, 17MM	1	1	1	1	1		
14	90501-KRM-840	WASHER, 14.1X29X2.8	1	1	1	1	1		
	90501-KPT-A00	-	-	-	-	-		1
15	96100-60030-00	BEARING, RADIAL BALL, 6003 ..	1	1	1	1	1		

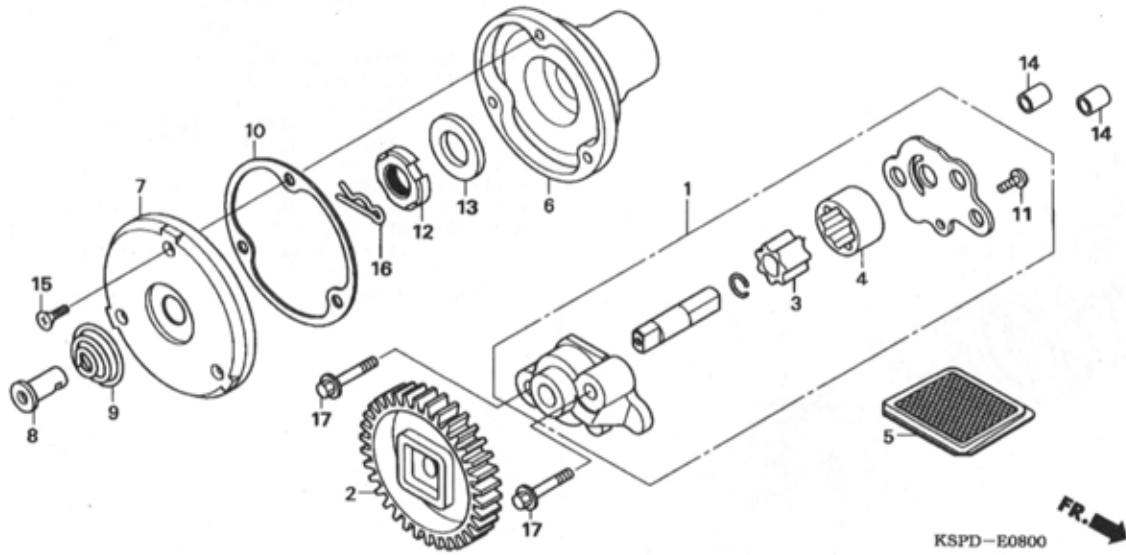

Ref. No.	L.O.N.	(Relative ref. Number) Description	F.R.T.
1	113105	PUMP ASSY., OIL	0.7
2	1131B8	GEAR, OIL PUMP DRIVE	0.6
3	1131C7	ROTOR, OIL PUMP	0.8
.NOTE: Same time for two units			
5	1131B5	SCREEN, OIL FILTER	0.6
6	1101L0	ROTOR, OIL FILTER	0.8
7	1101L1	CAP, OIL FILTER ROTOR	0.7

Ref. No.	Part No.	Description	Reqd. QTY					Serial No.	Parts catalogue code
			5/M5	6/M6	7/M7	M9	MA		
1	15100-KRM-840	PUMP ASSY., OIL	1	1	1	1	1		
2	15130-KRM-840	GEAR COMP., OIL PUMP DRIVE (34T)	1	1	1	1	1		
3	15331-KRM-840	ROTOR, OIL PUMP INNER	1	1	1	1	1		
4	15332-KRM-840	ROTOR, OIL PUMP OUTER	1	1	1	1	1		
5	15421-KSP-910	SCREEN, OIL FILTER	1	1	1	1	1		
6	15430-KSP-910	ROTOR, OIL FILTER	1	1	1	1	1		
7	15436-KRM-840	CAP, OIL FILTER ROTOR	1	1	1	1	1		
8	15441-KCS-650	THROUGH, OIL	1	1	1	1	1		
9	15446-107-000	SPRING, OIL THROUGH	1	1	1	1	1		
10	15459-KT0-710	GASKET, OIL FILTER CAP	1	1	1	1	1		
	15459-KWK-900	-	-	-	-	1		
11	90106-GHR-J20	SCREW, TAPPING, 4X8	1	1	1	1	1		
	93901-34120	1	1	1	1	1		
12	90231-KSP-910	NUT, LOCK, 14MM	1	1	1	1	1		
13	90432-KRM-840	WASHER, 14.2X26X3	1	1	1	1	1		
	90432-KPT-A00	-	-	-	-	1		
14	91105-KSP-910	DOWEL PIN, 8X14	2	2	2	2	-		
	90702-KRM-840	-	-	-	-	2		
15	93700-05012-0A	SCREW, OVAL, 5X12	3	3	3	3	3		
16	94251-08000	PIN, LOCK, 8MM	1	1	1	1	1		
17	95701-06035-00	BOLT, FLANGE, 6X35	2	2	2	2	2		

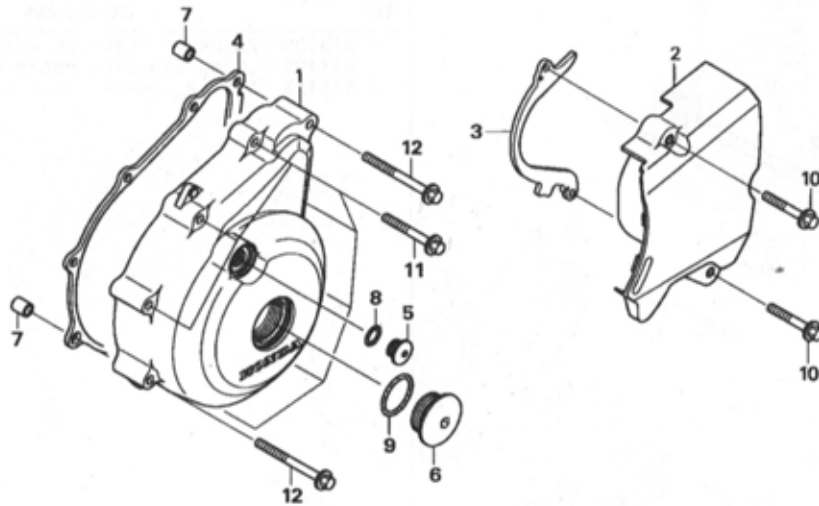

Ref. No.	L.O.N.	(Relative ref. Number) Description	F.R.T.
1	1101A6	COVER, CRANKCASE :LEFT	0.3
2	1101B0	COVER, CRANKCASE :LEFT REAR ..	0.1
4	1101A3	GASKET, CRANKCASE COVER :LEFT	0.2

Ref. No.	Part No.	Description	Reqd. QTY					Serial No.	Parts catalogue code
			5/M5	6/M6	7/M7	M9	MA		
1	11341-KSP-910	COVER, L. CRANKCASE	1	1	-	-	-		
	11341-KSP-860	-	-	1	1	-		
	11341-KSP-B00	-	-	-	-	1		
2	11360-KSP-910	COVER COMP., L. RR.	1	1	-	-	-		
	11360-KSP-860	-	-	1	1	1		
3	11365-KSP-910	GUIDE, DRIVE CHAIN	1	1	1	1	1		
4	11395-KRM-840	GASKET, L. COVER	1	1	1	1	-		
	11395-KWK-900	-	-	-	-	1		
5	90084-MN8-010	CAP, 14MM	1	1	1	1	1		
6	90087-KRM-840	CAP, 32MM	1	1	-	-	1		
		-	-	1	1	-	----- ID,MID,MLA,M2ID,M3ID,M4ID,M7ID,2ID	
		-	-	-	-	1	----- MCO	
	90087-KSP-860	-	-	1	1	-	----- M2CO,M2LA,M3CO,M3LA,M8ID,M9ID	
		-	-	-	-	-	----- MCO	
7	91105-KSP-910	DOWEL PIN, 8X14	2	2	2	2	-		
	90702-KRM-840	-	-	-	-	2		
8	91303-KRM-840	O-RING, 13.8X2.5	1	1	1	1	1		
9	91305-KRM-840	O-RING, 31.7X2.4	1	1	1	1	1		
10	96001-06030-00	BOLT, FLANGE, 6X30	2	2	2	2	2		
11	96001-06035-00	BOLT, FLANGE, 6X35	7	7	7	7	7		
12	96001-06045-00	BOLT, FLANGE, 6X45	2	2	2	2	2		

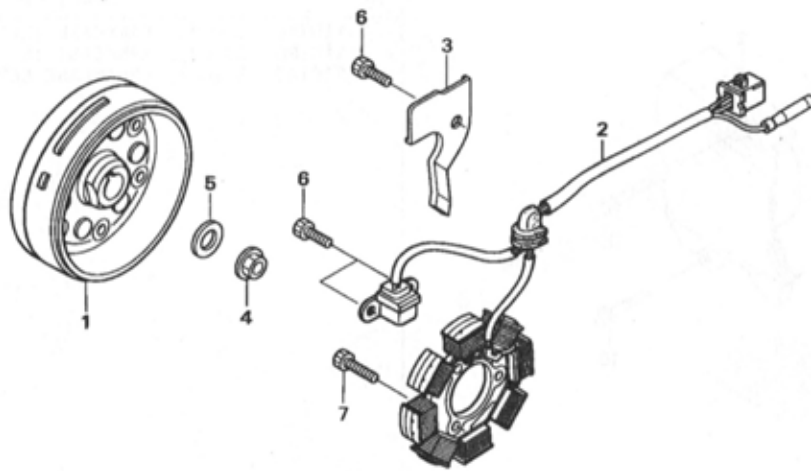

KSPD-E1000

Ref. No.	L.O.N.	(Relative ref. Number) Description	F.R.T.
1	613105	ROTOR OR FLYWHEEL	0.4
	613105A	.With starting motor type add	0.1
2	6131A3	STATOR	0.5

Ref. No.	Part No.	Description	Reqd. QTY					Serial No.	Parts catalogue code
			5/M5	6/M6	7/M7	M9	MA		
1	31110-KSP-911	FLYWHEEL COMP.	1	1	1	-	-	----- ID,2ID	
	31110-KSP-902	1	1	1	-	-	----- MCO,MID,M2CO,M2ID,M3ID,M4ID	
			-	-	-	1	1		
2	31120-KSP-911	STATOR COMP.	1	1	-	-	-	----- ID	
	31120-KSP-900	1	1	-	-	-	----- MID	
	31120-KSP-861	-	-	1	1	1		
3	32111-KSP-910	CLAMPER, A.C. GENERATOR CORD	1	1	1	1	1		
4	90201-KRM-840	NUT, FLANGE, 14MM	1	1	1	1	1		
5	90501-KRM-840	WASHER, 14.1X29X2.8	1	1	1	1	-		
	90501-KPT-A00	-	-	-	-	1		
6	96600-06016-00	BOLT, SOCKET, 6X16	3	3	3	3	3		
7	96600-06025-00	BOLT, SOCKET, 6X25	3	3	3	3	3		

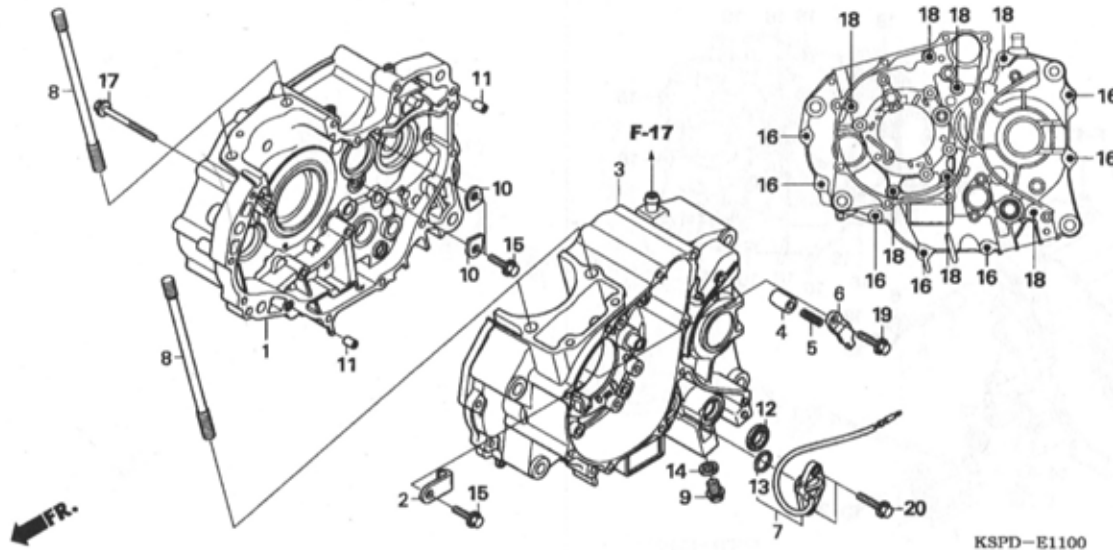

KSPD-E1100

Ref. No.	L.O.N.	(Relative ref. Number) Description	F.R.T.
1	110120	CRANKCASE :RIGHTINCLUDES: Engine removal and installation	4.5
3	110115	CRANKCASE :LEFTINCLUDES: Engine removal and installation	4.2
	1101A2	CRANKCASE :BOTHINCLUDES: Engine removal and installation	5.1
7	6151B8	SWITCH, NEUTRAL	0.3
12	1101F9	OIL SEAL, GEARSHIFT SPINDLE ..	0.8

Ref. No.	Part No.	Description	Reqd. QTY					Serial No.	Parts catalogue code
			5/M5	6/M6	7/M7	M9	MA		
1	11100-KSP-900	CRANKCASE COMP., R.	1	1	-	-	-	MID	
	11100-KSP-910	1	1	-	-	-	ID	
	11100-KSP-970	-	-	1	-	-	ID,2ID	
	11100-KSP-860	-	-	1	-	-	MCO,MID,M2CO,M2ID,M3ID,M4ID	
2	11108-KSP-910	PLATE, L. BEARING SETTING ...	3	3	3	3	-		
	11108-KTN-900	-	-	-	-	3		
3	11200-KSP-911	CRANKCASE COMP., L.	1	1	-	-	-	ID	
	11200-KSP-901	1	1	-	-	-	MID	
	11200-KSP-970	-	-	1	-	-	ID,2ID	
	11200-KSP-860	-	-	1	-	-	MCO,MID,M2CO,M2ID,M3ID,M4ID	
			-	-	-	1	1		
4	11215-KSP-910	PLUG, BEARING PUSH	1	1	1	1	1		
5	11216-KRM-840	SPRING, BEARING PUSH	1	1	1	1	1		
6	11217-KRM-840	PLATE, BEARING PUSH	1	1	1	1	1		
7	35750-KSP-900	SWITCH SET, NEUTRAL	1	1	-	-	-	MID	
	35750-KSP-910	1	1	-	-	-	ID	
	35750-KSP-860	-	-	1	1	1		
8	90031-KSP-910	BOLT, CYLINDER STUD, 8X140 ..	4	4	4	4	4		
9	90131-KSP-910	BOLT, PLUG DRAIN, 12MM	1	1	1	1	-		
	90131-KRM-840	BOLT, DRAIN PLUG, 12MM	-	-	-	-	1		
10	90441-KRM-840	PLATE, BEARING HOLDER	2	2	2	2	2		
11	91105-KSP-910	DOWEL PIN, 8X14	2	2	2	2	-		
	90702-KRM-840	-	-	-	-	2		
12	91203-KSP-911	OIL SEAL, 14X22X5	1	1	1	1	1		
13	91305-KPH-900	O-RING, 19.4X2.3	1	1	1	1	1		
14	94109-12000	WASHER, DRAIN PLUG, 12MM	1	1	1	1	1		

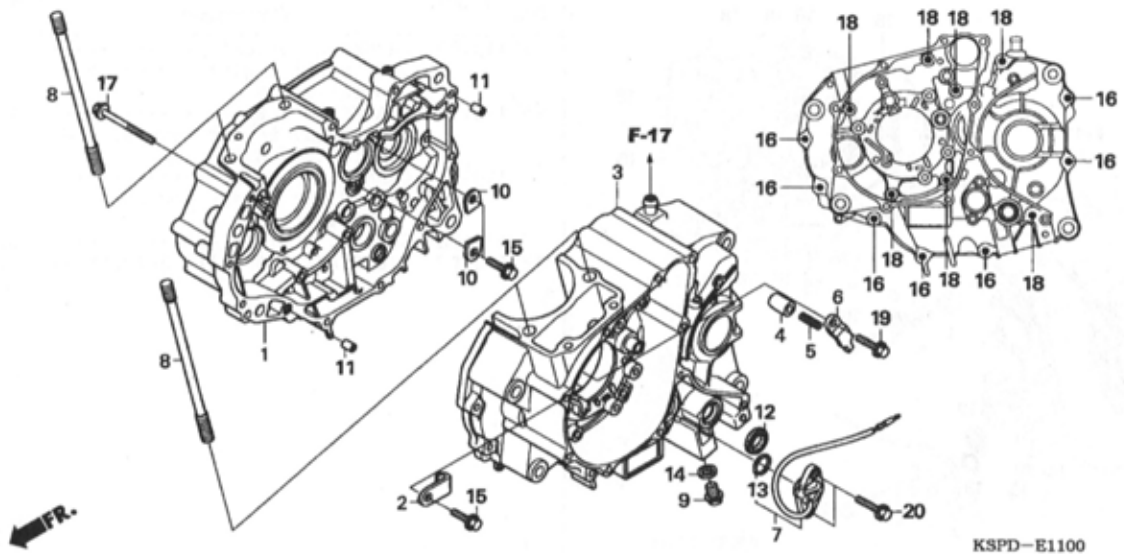

Ref. No.	Part No.	Description	Reqd. QTY					Serial No.	Parts catalogue code
			5/M5	6/M6	7/M7	M9	MA		
15	95701-06016-00	BOLT, FLANGE, 6X16	5	5	5	5	5		
16	95701-06040-00	BOLT, FLANGE, 6X40	7	7	7	7	7		
17	95701-06045-00	BOLT, FLANGE, 6X45	1	1	1	1	1		
18	95701-06070-00	BOLT, FLANGE, 6X70	7	7	7	7	7		
19	96001-06018-00	BOLT, FLANGE, 6X18	1	1	1	1	1		
20	96001-06020-00	BOLT, FLANGE, 6X20	2	2	2	2	2		

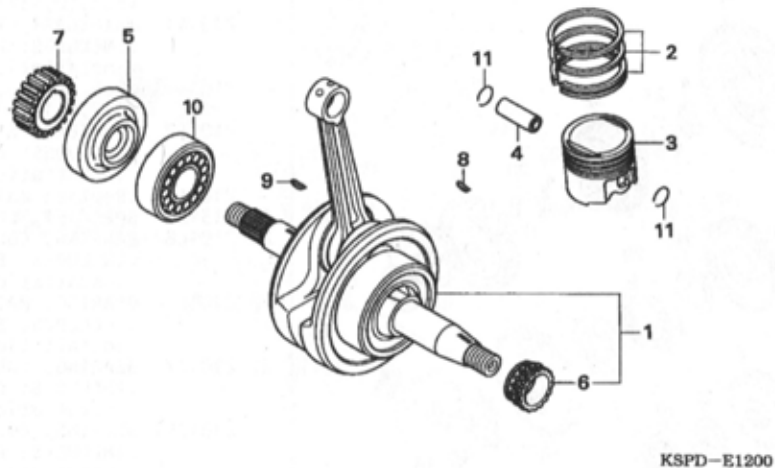

Ref. No.	L.O.N.	(Relative ref. Number) Description	F.R.T.
1	1101B5	CRANKSHAFTINCLUDES: Engine removal and installation (2,4,11)	3.7
3	111103	RING, PISTON AND/OR PISTON (ONE)	1.8
10	1101B7	BEARING, CRANKSHAFT :RIGHTINCLUDES: Engine removal and installation	3.7

Ref. No.	Part No.	Description	Reqd. QTY					Serial No.	Parts catalogue code
			5/M5	6/M6	7/M7	M9	MA		
1	13000-KSP-911	CRANKSHAFT COMP.	1	1	1	1	1		
2	13011-KRM-305	RING SET, PISTON (STD.)	1	1	1	1	1		
	13021-KRM-305	RING SET, PISTON (0.25)	(1)	(1)	(1)	(1)	(1)		
	13031-KRM-305	RING SET, PISTON (0.50)	(1)	(1)	(1)	(1)	(1)		
	13041-KRM-305	RING SET, PISTON (0.75)	(1)	(1)	(1)	(1)	(1)		
	13051-KRM-305	RING SET, PISTON (1.00)	(1)	(1)	(1)	(1)	(1)		
3	13101-KSP-910	PISTON	1	1	1	1	1		
	13102-KSP-305	PISTON (0.25)	(1)	(1)	(1)	(1)	(1)		
	13103-KSP-305	PISTON (0.50)	(1)	(1)	(1)	(1)	(1)		
	13104-KSP-305	PISTON (0.75)	(1)	(1)	(1)	(1)	(1)		
	13105-KSP-305	PISTON (1.00)	(1)	(1)	(1)	(1)	(1)		
4	13111-KSP-910	PIN, PISTON	1	1	1	1	1		
5	13412-KSP-910	COLLAR, R. CRANKSHAFT	1	1	1	1	1		
6	14311-KRM-840	SPROCKET, TIMING (17T)	1	1	1	1	1		
7	23121-KRM-840	GEAR, PRIMARY DRIVE (20T) ...	1	1	1	1	1		
8	90741-KFB-000	KEY, WOODRUFF, 4MM	1	1	1	1	1		
9	90741-KGH-900	KEY, WOODRUFF, 4MM	1	1	1	1	1		
10	91001-KSP-913	BEARING, ROLLER, 30X58X17 ...	1	1	1	1	1		
	91001-KTN-900	-	-	-	-	1		
11	94601-14000	CLIP, PISTON PIN, 14MM	2	2	2	2	2		

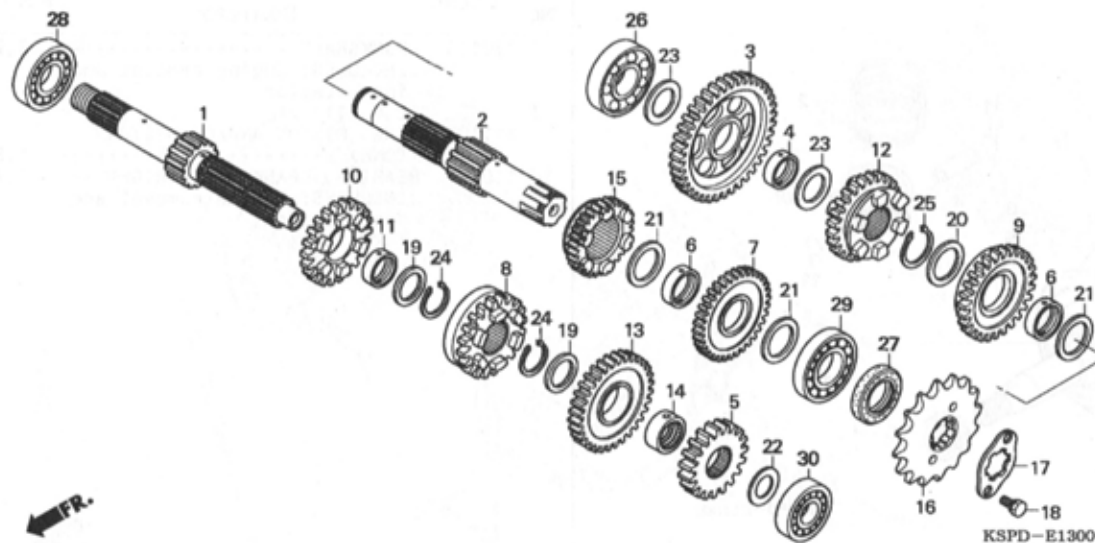

Ref. No.	L.O.N.	(Relative ref. Number) Description	F.R.T.
1	210141	(5,8,10,13) MAINSHAFT, TRANSMISSION	3.7
		.INCLUDES: Engine removal and installation	
	210141A	.Replace countershaft add	0.2
2	210142	(3,7,9,12,15) COUNTERSHAFT, TRANSMISSION ...	3.7
		.INCLUDES: Engine removal and installation	
	210142A	.Replace mainshaft add	0.2
16	213135	SPROCKET, DRIVE	0.2
26	2101C8	BEARING, COUNTERSHAFT :RIGHT .	3.7
		.INCLUDES: Engine removal and installation	
28	2101C5	BEARING, MAINSHAFT :RIGHT	3.7
		.INCLUDES: Engine removal and installation	
29	2101C7	BEARING, COUNTERSHAFT :LEFT ..	3.7
		.INCLUDES: Engine removal and installation	
	2101C9	BEARING, COUNTERSHAFT :BOTH ..	3.9
		.INCLUDES: Engine removal and installation	
+30	2101C2	BEARING, MAINSHAFT :LEFT	3.7

Ref. No.	Part No.	Description	Reqd. QTY					Serial No.	Parts catalogue code
			5/M5	6/M6	7/M7	M9	MA		
1	23210-KSP-910	MAINSHAFT COMP., TRANSMISSION (13T)	1	1	1	1	1		
2	23220-KSP-910	COUNTERSHAFT COMP.	1	1	1	1	1		
3	23421-KSP-910	GEAR, COUNTERSHAFT LOW (40T)	1	1	1	1	1		
4	23427-KSP-910	BUSH, 17X20.5X8.0	1	1	1	1	-		
	23427-KRM-840	-	-	-	-	1		
5	23431-KRM-840	GEAR, MAINSHAFT SECOND (19T)	1	1	1	1	1		
6	23432-KSP-910	BUSH, 20MM	2	2	2	2	-		
	23432-KRM-840	-	-	-	-	2		
7	23441-KRM-840	GEAR, COUNTERSHAFT SECOND (34T)	1	1	1	1	1		
8	23451-KSP-910	GEAR, MAINSHAFT THIRD (23T) .	1	1	-	-	-		
	23451-KTN-900	-	-	1	1	1		
9	23461-KSP-910	GEAR, COUNTERSHAFT THIRD (30T)	1	1	-	-	-		
	23461-KTN-900	-	-	1	1	1		
10	23471-KSP-910	GEAR, MAINSHAFT FOURTH (22T)	1	1	1	1	1		
11	23472-KSP-910	BUSH, 17MM	1	1	1	1	1		
12	23481-KSP-910	GEAR, COUNTERSHAFT FOURTH (24T)	1	1	-	-	-		
	23481-KTN-900	-	-	1	1	1		
13	23491-KSP-910	GEAR, MAINSHAFT FIFTH (32T) .	1	1	-	-	-		
	23491-KSP-860	-	-	1	1	1		
14	23492-KSP-910	COLLAR, SPLINE, 17X20X11	1	1	1	1	1		
15	23501-KSP-910	GEAR, COUNTERSHAFT FIFTH (30T)	1	1	-	-	-		
	23501-KSP-860	-	-	1	1	1		
16	23801-KSP-910	SPROCKET, DRIVE (15T)	1	-	-	-	-		

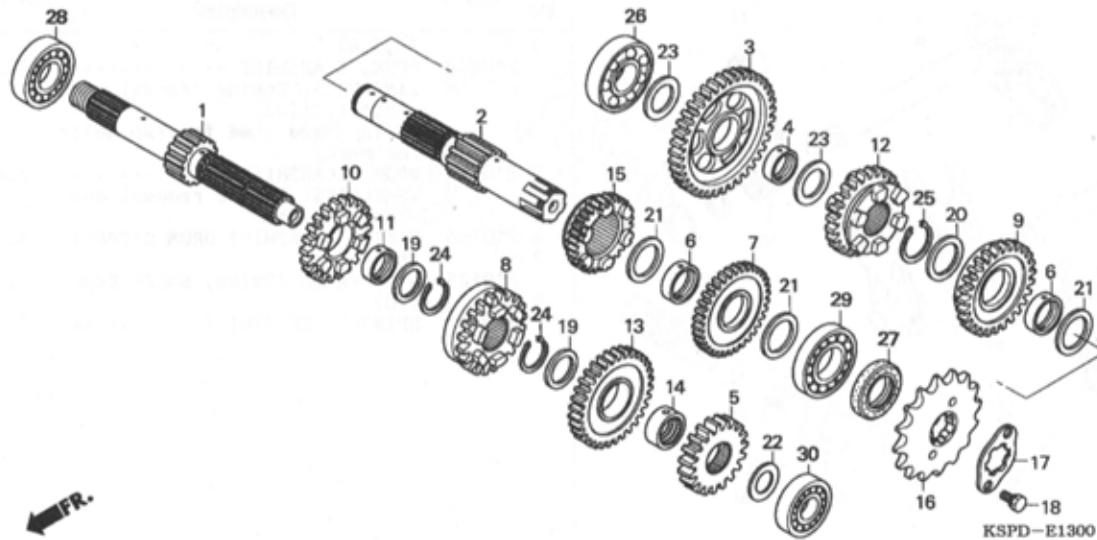

Ref. No.	L.O.N.	(Relative ref. Number) Description	F.R.T.
+30		.INCLUDES: Engine removal and installation	
2101C6		BEARING, MAINSHAFT :BOTHINCLUDES: Engine removal and installation	3.9
2101D4		BEARING, MAINSHAFT AND COUNTERSHAFT :ALLINCLUDES: Engine removal and installation	4.1

Ref. No.	Part No.	Description	Reqd. QTY					Serial No.	Parts catalogue code
			5/M5	6/M6	7/M7	M9	MA		
16)	23801-KSP-930	SPROCKET, DRIVE (15T)	-	1	1	1	1		
17	23811-KR3-600	PLATE A2, FIXING	1	1	1	1	1		
18	90084-KRM-840	BOLT, DRIVE SPROCKET FIXING ..	2	2	2	2	2		
19	90452-KRM-840	WASHER, SPLINE, 17X23X1.6 ...	2	2	2	2	2		
20	90453-KRM-840	WASHER, SPLINE, 20MM	1	1	1	1	1		
21	90454-107-000	WASHER, THRUST, 20MM	3	3	3	3	3		
22	90456-KRM-840	WASHER, THRUST, 12MM	1	1	1	1	1		
23	90458-KRM-840	WASHER, THRUST, 17MM	2	-	-	-	-		
	90452-GB4-770	-	2	2	2	2		
24	90601-KRM-840	CIRCLIP, 17MM	2	2	2	2	2		
25	90605-200-000	SET RING, 20MM	1	1	1	1	1		
26	91003-KSP-910	BEARING, RADIAL BALL, 17X42X12	1	1	1	1	1		
27	91216-KSP-911	OIL SEAL, 20X34X7	1	1	1	1	1		
28	96100-62033-00	BEARING, RADIAL BALL, 6203 ..	1	1	-	-	-		
	91004-KTN-900	BEARING, RADIAL BALL, 17X40X12	-	-	1	1	1		
29	96100-62040-00	BEARING, RADIAL BALL, 6204 ..	1	1	-	-	-		
	91006-KTN-900	BEARING, RADIAL BALL, 20X47X14	-	-	1	1	1		
30	96140-62010-00	BEARING, RADIAL BALL, 6201U ..	1	1	-	-	-		
	91005-KTN-900	BEARING, RADIAL BALL, 12X32X10	-	-	1	1	1		

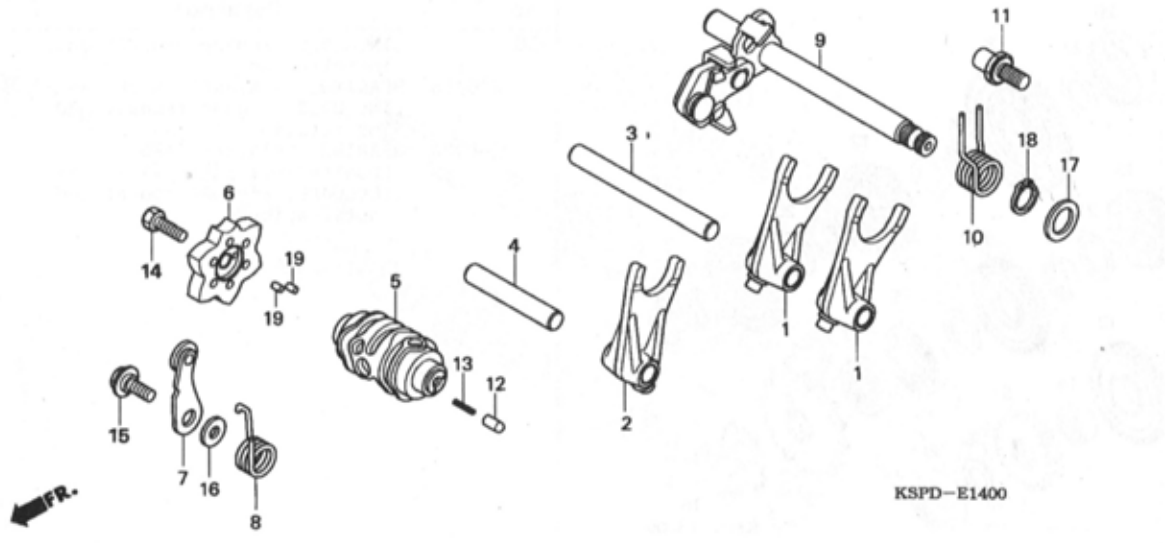

KSPD-E1400

Ref. No.	L.O.N.	(Relative ref. Number) Description	F.R.T.
1	210112	(2,3,4) FORK, GEARSHIFTINCLUDES: Engine removal and installation .NOTE: Same time for two units or more	3.6
5	2101A9	DRUM, GEARSHIFTINCLUDES: Engine removal and installation	3.6
6	2101D6	PLATE, GEARSHIFT DRUM STOPPER (8)	1.1
7	210125	STOPPER OR SPRING, SHIFT DRUM (8)	1.1
9	210122	SPINDLE, GEARSHIFT	1.0

Ref. No.	Part No.	Description	Reqd. QTY					Serial No.	Parts catalogue code
			5/M5	6/M6	7/M7	M9	MA		
1	24211-KRM-840	FORK, GEARSHIFT	2	2	2	2	2		
2	24212-KRM-840	FORK, CENTER GEARSHIFT	1	1	1	1	1		
3	24241-KRM-840	SHAFT A, GEARSHIFT FORK	1	1	1	1	1		
4	24242-KRM-840	SHAFT B, GEARSHIFT FORK	1	1	1	1	1		
5	24301-KSP-910	DRUM, GEARSHIFT	1	1	1	1	1		
6	24410-KSP-910	PLATE COMP., GEARSHIFT DRUM STOPPER	1	1	-	-	-		
	24410-KSP-860	-	-	1	1	1		
7	24430-KRM-B10	STOPPER COMP., GEARSHIFT DRUM	1	1	1	1	1		
8	24436-KSP-910	SPRING, SHIFT DRUM STOPPER ..	1	1	1	1	-		
	24436-KRM-840	-	-	-	-	1		
9	24610-KSP-910	SPINDLE COMP., GEARSHIFT	1	1	1	1	-		
	24610-KRM-840	-	-	-	-	1		
10	24651-KSP-910	SPRING, GEARSHIFT RETURN	1	1	1	1	1		
11	24652-KSP-910	PIN, SHIFT RETURN SPRING	1	1	1	1	1		
12	35751-KRM-840	CAP, CHANGE SWITCH CONTACT ..	1	1	1	1	1		
13	35752-KRM-840	SPRING, CHANGE SWITCH CONTACT	1	1	1	1	1		
14	90003-KSP-910	BOLT, HEX., 6X20	1	1	1	1	-		
	90003-KVS-900	-	-	-	-	1		
15	90022-KRM-840	PIVOT, SHIFT DRUM STOPPER ARM	1	1	1	1	1		
16	90417-360-000	WASHER, DRUM STOPPER	1	1	1	1	-		
	90417-KRM-840	-	-	-	-	1		
17	90457-KRM-840	WASHER, 14MM	1	1	1	1	1		
18	94510-14000	CIRCLIP, EXTERNAL, 14MM	1	1	1	1	1		
19	96220-30085	ROLLER, 3X8.5	2	2	2	2	2		

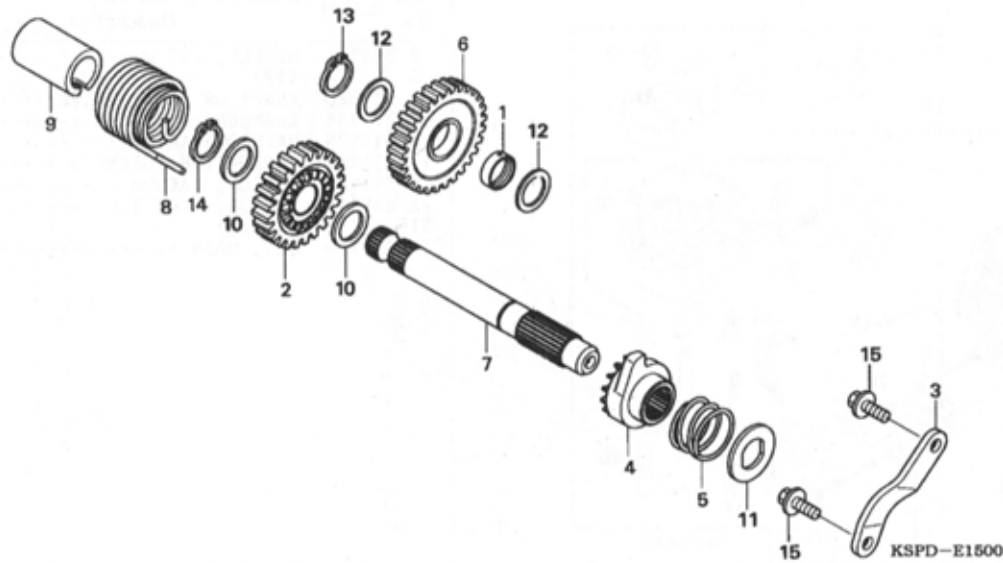

Ref. No.	L.O.N.	(Relative ref. Number) Description	F.R.T.
6	1121B2	GEAR, KICK STARTER FIRST IDLE (2,4)	1.0
7	1121A2	SPINDLE, KICK STARTER	0.7
8	112103	SPRING, KICK STARTER RETURN ..	0.7

Ref. No.	Part No.	Description	Reqd. QTY					Serial No.	Parts catalogue code
			5/M5	6/M6	7/M7	M9	MA		
1	23427-KSP-910	BUSH, 17X20.5X8.0	1	1	1	1	-		
	23427-KRM-840	-	-	-	-	1		
2	28211-KRM-840	PINION, KICK STARTER (24T) ..	1	1	1	1	1		
3	28215-KRM-840	PLATE, KICK STOPPER	1	1	1	1	1		
4	28221-KRM-840	RATCHET, STARTER	1	1	1	1	1		
5	28223-KRM-840	SPRING, RATCHET	1	1	1	1	1		
6	28231-KRM-840	GEAR, KICK STARTER IDLE (29T)	1	1	1	1	1		
7	28251-KSP-911	SPINDLE, KICK STARTER	1	1	1	1	1		
8	28261-KRM-840	SPRING, KICK RETURN	1	1	1	1	1		
9	28282-KRM-840	COLLAR, KICK SPRING	1	1	1	1	1		
10	90451-KRM-840	WASHER, THRUST, 16MM	2	2	2	2	2		
11	90455-KSP-910	WASHER, SPLINE, 14MM	1	1	1	1	1		
12	90458-KRM-840	WASHER, THRUST, 17MM	2	-	-	-	-		
	90452-GB4-770	-	2	2	2	2		
13	90602-KRM-840	CIRCLIP, EXTERNAL, 17MM	1	1	1	1	1		
14	94510-16000	CIRCLIP, EXTERNAL, 16MM	1	1	1	1	1		
15	95701-06016-00	BOLT, FLANGE, 6X16	2	2	2	2	2		

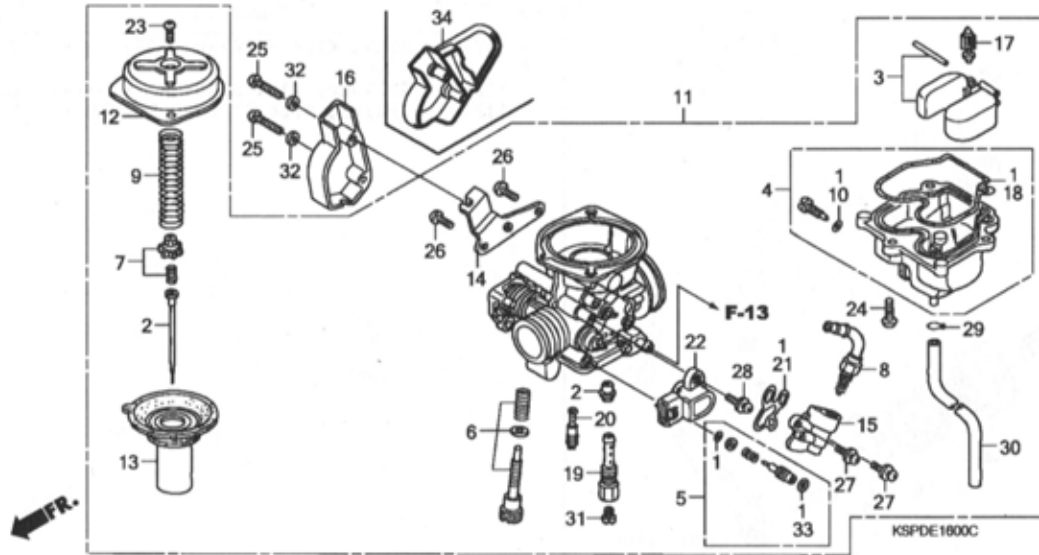

Ref. No.	L.O.N.	(Relative ref. Number) Description	F.R.T.
2	3111A3	NEEDLE, JET	0.6
3		(17)	
	311120	FLOAT OR FLOAT VALVE	0.5
4	3111A6	CHAMBER, FLOAT	0.4
8	311125	VALVE, STARTER	0.4
11	3111B5	CARBURETOR ASSEMBLY	0.5
13	311109	PISTON, VACUUM	0.4
22	617115	SENSOR, THROTTLE	0.2
31		(19,20)	
	3111D4	JET, MAIN	0.5

Ref. No.	Part No.	Description	Reqd. QTY					Serial No.	Parts catalogue code
			5/M5	6/M6	7/M7	M9	MA		
1	16010-KSP-911	GASKET SET	1	1	1	1	1		
2	16012-KSP-911	NEEDLE SET, JET	1	1	1	1	1		
3	16013-KRC-921	FLOAT SET	1	1	1	1	1		
4	16015-KSP-911	CHAMBER SET, FLOAT	1	1	1	1	1		
5	16016-KRP-981	SCREW SET A	1	-	-	-	-		
	16016-KSP-911	-	1	1	1	1		
6	16028-KPP-901	SCREW SET B	1	1	1	1	1		
7	16037-KPP-861	PLATE SET, VALVE	1	1	1	1	1		
8	16046-KSP-911	VALVE SET, STARTER	1	1	1	1	1		
9	16050-KSP-911	SPRING, COMPRESSION COIL	1	1	1	1	1		
10	16075-KRP-981	O-RING	1	1	1	1	1		
11	16100-KSP-912	CARBURETOR ASSY. (AVK4FA B) -	1	-	-	-	-		
	16100-KSP-913	CARBURETOR ASSY. (AVK4FA C) -	-	1	1	1	-		
	16100-KSP-B11	CARBURETOR ASSY. (AVK4FF A) -	-	-	-	-	1		
12	16107-KGF-911	TOP	1	1	1	1	1		
13	16111-KSP-912	PISTON COMP., VACUUM	1	1	1	1	1		
14	16119-KSP-911	STAY, WIRE	1	1	1	1	1		
15	16140-KPP-901	BODY COMP., BYSTARTER	1	1	1	1	1		
16	16150-KSP-901	COVER, THROTTLE CABLE	1	1	-	-	-		
17	16155-KFR-701	VALVE COMP., FLOAT	1	1	1	1	1		
18	16163-KRP-981	GASKET, FLOAT CHAMBER	1	1	1	1	1		
19	16165-KSP-911	HOLDER, NEEDLE JET	1	1	1	1	1		
20	16180-KGF-911	JET, SLOW, #38	1	1	1	1	1		
21	16423-KGH-901	GASKET, BYSTARTER	1	1	1	1	1		
22	37890-GET-003	SENSOR ASSY., THROTTLE	1	1	1	1	1		

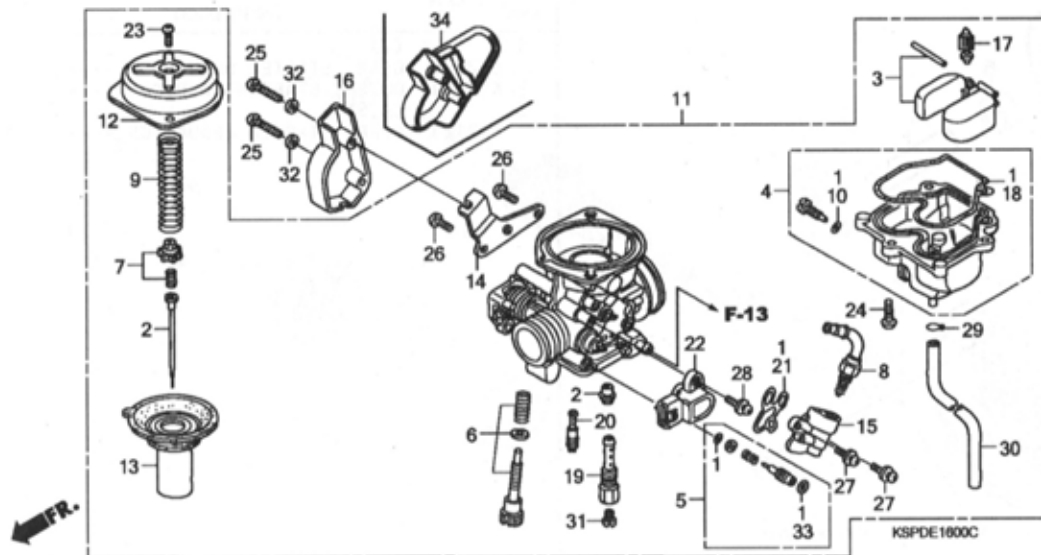

Ref. No.	Part No.	Description	Reqd. QTY					Serial No.	Parts catalogue code
			5/M5	6/M6	7/M7	M9	MA		
23	93500-04008-1H	SCREW, PAN, 4X8	2	2	2	2	2		
24	93500-04012-1H	SCREW, PAN, 4X12	3	3	3	3	-		
	93500-04012-0H	-	-	-	-	3		
25	93500-04025-0G	SCREW, PAN, 4X25	2	2	2	2	2		
26	93500-05012-1H	SCREW, PAN, 5X12	2	2	2	2	2		
27	93892-05012-18	SCREW-WASHER, 5X12	2	2	2	2	2		
28	93893-05016-18	SCREW-WASHER, 5X16	1	1	1	1	1		
29	95002-02089	CLIP, TUBE (B8)	1	1	1	1	1		
30	95005-45480-50	TUBE, 4.5X480(95005-45001-50M)	1	1	1	1	1		
31	99101-MAZ-1150	JET, MAIN, #115	1	1	1	1	1		
32	94101-04700	WASHER, PLAIN, 4MM	2	2	2	2	2		
33	16075-KRP-981	O-RING	-	1	1	1	1		
34	16150-KSP-860	COVER, THROTTLE CABLE	-	-	1	1	1		

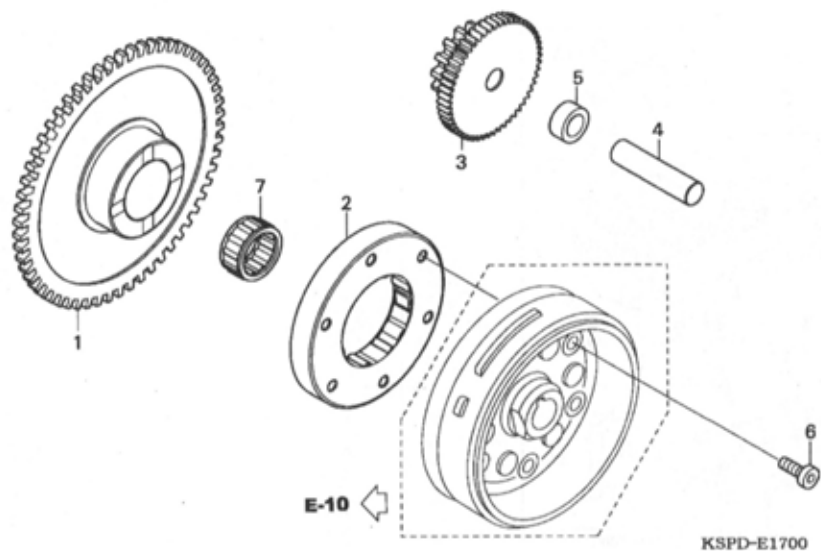

Ref. No.	L.O.N.	(Relative ref. Number) Description	F.R.T.
1	612120	(7) GEAR, STARTER DRIVEN	0.4
2	612131	OUTER, STARTING CLUTCH	0.5
3	612125	(4,5) GEAR, STARTER REDUCTION	0.2

Ref. No.	Part No.	Description	Reqd. QTY					Serial No.	Parts catalogue code
			5/M5	6/M6	7/M7	M9	MA		
1	28110-KRM-850	GEAR, STARTER DRIVEN (58T) ..	1	1	1	-	-	-----	MCO,MID,M2CO,M2ID,M3ID,M4ID
	28110-KWF-920	GEAR COMP., STARTER DRIVEN (58T)	-	-	-	-	1	1	
2	28120-KRM-851	OUTER COMP., STARTING CLUTCH	1	1	1	-	-	-----	MCO,MID,M2CO,M2ID,M3ID,M4ID
	28120-KWB-921	CLUTCH ASSY., ONE WAY (KYUSHU MUSASHI SEIMITSU)	-	-	-	-	1	-	
3	28131-KRM-850	GEAR, STARTER REDUCTION (15/53T)	1	1	1	-	-	-----	MCO,MID,M2CO,M2ID,M3ID,M4ID
	28131-KTN-900	-	-	-	-	1	1	
4	28132-KN6-930	SHAFT, REDUCTION GEAR	1	1	1	-	-	-----	MCO,MID,M2CO,M2ID,M3ID,M4ID
	28133-KSP-900	COLLAR, STARTER REDUCTION ...	1	1	1	-	-	-----	MCO,MID,M2CO,M2ID,M3ID,M4ID
	90085-KSP-901	BOLT, SOCKET, 6MM	6	6	6	-	-	-----	MCO,MID,M2CO,M2ID,M3ID,M4ID
	91022-KSP-900	BEARING, NEEDLE, 22X29X16.8	1	1	1	-	-	-----	MCO,MID,M2CO,M2ID,M3ID,M4ID

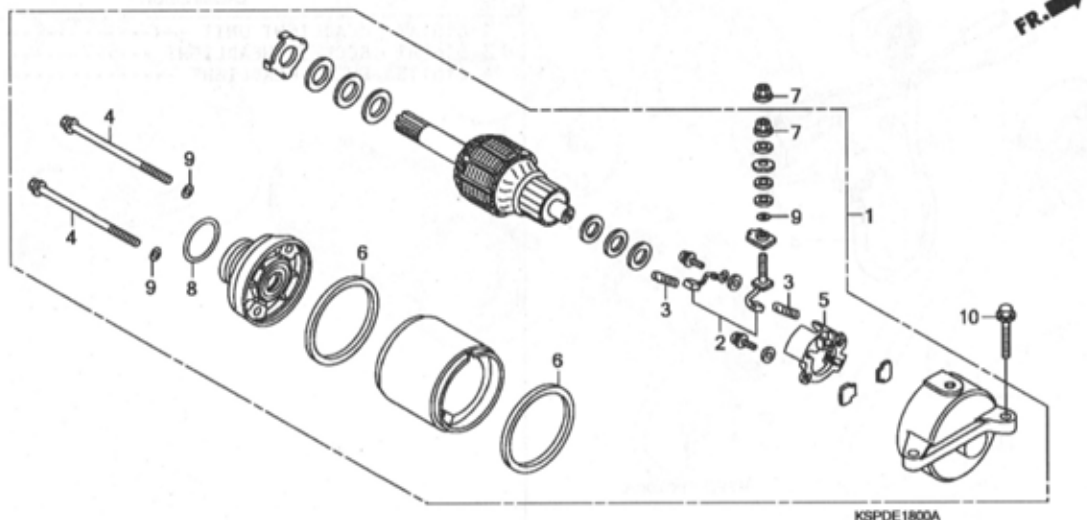

Ref. No.	L.O.N.	(Relative ref. Number) Description	F.R.T.
1	612105	MOTOR, STARTING	0.3
2	6121A4	TERMINAL, BRUSH(STARTER)	0.5
5	6121A5	HOLDER, BRUSH(STARTER)	0.5

Ref. No.	Part No.	Description	Reqd. QTY					Serial No.	Parts catalogue code
			5/M5	6/M6	7/M7	M9	MA		
1	31200-KSP-901	MOTOR ASSY., STARTING (MITSUBA SM-15)	1	1	1	-	-	-----	MCO,MID,M2CO,M2ID,M3ID,M4ID
2	31201-KPW-901 31201-KPT-A01	TERMINAL SET, BRUSH	1	1	1	-	-	-----	MID,M2ID,M3ID,M4ID MCO,M2CO
3	31204-KG8-004	SPRING, CARBON BRUSH	2	2	2	-	-	-----	MCO,MID,M2CO,M2ID,M3ID,M4ID
4	31205-KPH-881 31205-KTC-921	BOLT, SETTING	2	2	2	-	-	-----	MID,M2ID,M3ID,M4ID MCO,M2CO
5	31206-KPH-881	HOLDER, BRUSH	1	1	1	-	-	-----	MCO,MID,M2CO,M2ID,M3ID,M4ID
6	31207-MBE-008	RING	2	2	2	-	-	-----	MCO,MID,M2CO,M2ID,M3ID,M4ID
7	90071-MB0-000	NUT-WASHER, 6MM	2	2	2	-	-	-----	MCO,MID,M2CO,M2ID,M3ID,M4ID
8	91309-425-003	O-RING, 24.4X3.1(ARA1)	1	1	1	-	-	-----	MCO,MID,M2CO,M2ID,M3ID,M4ID
9	91320-MB0-000	O-RING	3	3	3	-	-	-----	MCO,MID,M2CO,M2ID,M3ID,M4ID
10	95701-06022-00	BOLT, FLANGE, 6X22	2	2	2	-	-	-----	MCO,MID,M2CO,M2ID,M3ID,M4ID

F-1

HEADLIGHT

G 1

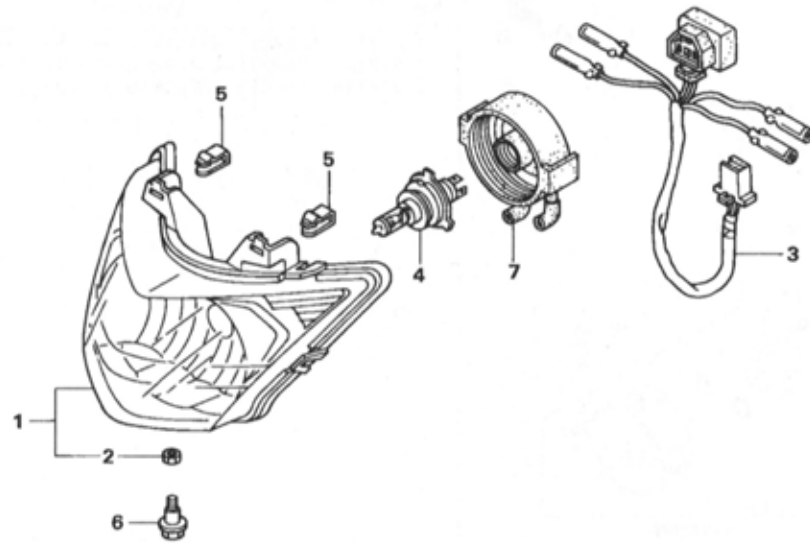

Ref. No.	L.O.N.	(Relative ref. Number) Description	F.R.T.
1	6161A7	HEADLIGHT UNIT	0.3
3	6161B1	SOCKET, HEADLIGHT	0.2
4	616118	BULB, HEADLIGHT	0.2

Ref. No.	Part No.	Description	Reqd. QTY					Serial No.	Parts catalogue code
			5/M5	6/M6	7/M7	M9	MA		
1	33110-KSP-911	HEADLIGHT UNIT	1	-	-	-	-		
	33110-KSP-932	-	1	1	1	1		
2	33128-GBL-003	NUT, SPECIAL	1	1	1	1	1		
3	33150-KSP-911	SOCKET ASSY., HEADLIGHT	1	-	-	-	-		
	33150-KSP-932	-	1	-	-	-		
	33150-KSP-860	-	-	1	1	1		
4	34901-KSP-910	BULB, HEADLIGHT (12V 35/35W)	1	1	1	1	1		
5	53209-GAH-000	CLIP, HEADLIGHT	2	2	2	2	2		
6	90101-GJ6-000	BOLT, ADJUSTING	1	1	1	1	1		
7	33112-KSP-911	COVER, RUBBER	1	1	1	1	1		

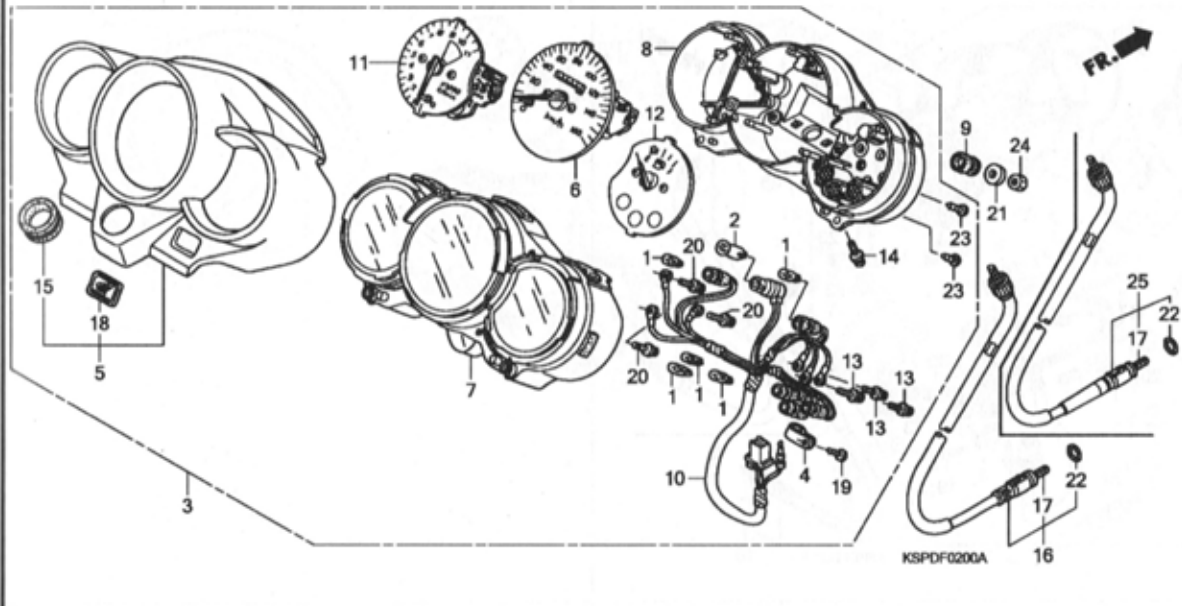

Ref. No.	L.O.N.	(Relative ref. Number) Description	F.R.T.
3	8121A1	METER ASSY., COMBINATION	0.3
5	8121E3	COVER, METER	0.4
6	8121A3	SPEEDOMETER ASSEMBLY	0.5
7	8121B4	CASE, METER :UPPER	0.4
8	8121B5	CASE, METER :LOWER	0.6
10	616164	SOCKET ASSY., METER BULB	0.5
11	8121B1	TACHOMETER ASSEMBLY	0.5
12	3101C0	METER, FUEL	0.5
16	811160	CABLE, SPEEDOMETER	0.2

Ref. No.	Part No.	Description	Reqd. QTY					Serial No.	Parts catalogue code
			CBF150						
			5/M5	6/M6	7/M7	M9	MA		
1	34908-MG9-951	BULB, WEDGE BASE (12V 1.7W) .	5	5	-	-	-		
2	34909-KPL-901	BULB (12V/1.7W)	1	1	-	-	-		
3	37100-KSP-911	METER ASSY., COMBINATION (KPH)	1	-	-	-	-		
	37100-KSP-912	-	1	-	-	-		
4	37121-ML7-671	CLAMP	1	1	-	-	-		
5	37125-KSP-911	COVER ASSY., UPPER	1	1	-	-	-		
6	37200-KSP-911	SPEEDOMETER COMP.	1	1	-	-	-		
7	37211-KSP-911	CASE ASSY., UPPER	1	1	-	-	-		
8	37212-KSP-911	CASE ASSY., LOWER	1	1	-	-	-		
9	37215-MLO-008	RUBBER, METER SETTING	3	3	-	-	-		
10	37223-KSP-911	SOCKET COMP.	1	1	-	-	-		
11	37250-KSP-911	TACHOMETER COMP.	1	1	-	-	-		
12	37300-KSP-911	METER COMP., FUEL	1	-	-	-	-		
	37300-KSP-912	-	1	-	-	-		
13	37305-KE5-008	SCREW-WASHER, 3X22	3	3	-	-	-		
14	37305-MAW-621	SCREW-WASHER, 4X12	2	2	-	-	-		
15	37312-KB7-008	GROMMET, COMBINATION SWITCH .	1	1	-	-	-		
16	44830-KSP-900	CABLE COMP., SPEEDOMETER	1	-	-	-	-		
17	44831-KSP-900	CABLE, INNER (###)	1	1	-	-	-		
18	86150-KPG-901	EMBLEM, PRODUCT (MARUI)	1	1	-	-	-		
	86150-KPG-902	EMBLEM, PRODUCT (UEHARA)	1	1	-	-	-		
19	90109-MZ5-008	SCREW, TAPPING, 4X14	1	1	-	-	-		
20	90133-SL9-003	SCREW-WASHER, 3X18	3	3	-	-	-		
21	90525-030-000	WASHER B, HANDLE HOLDER SETTING	3	3	-	-	-		

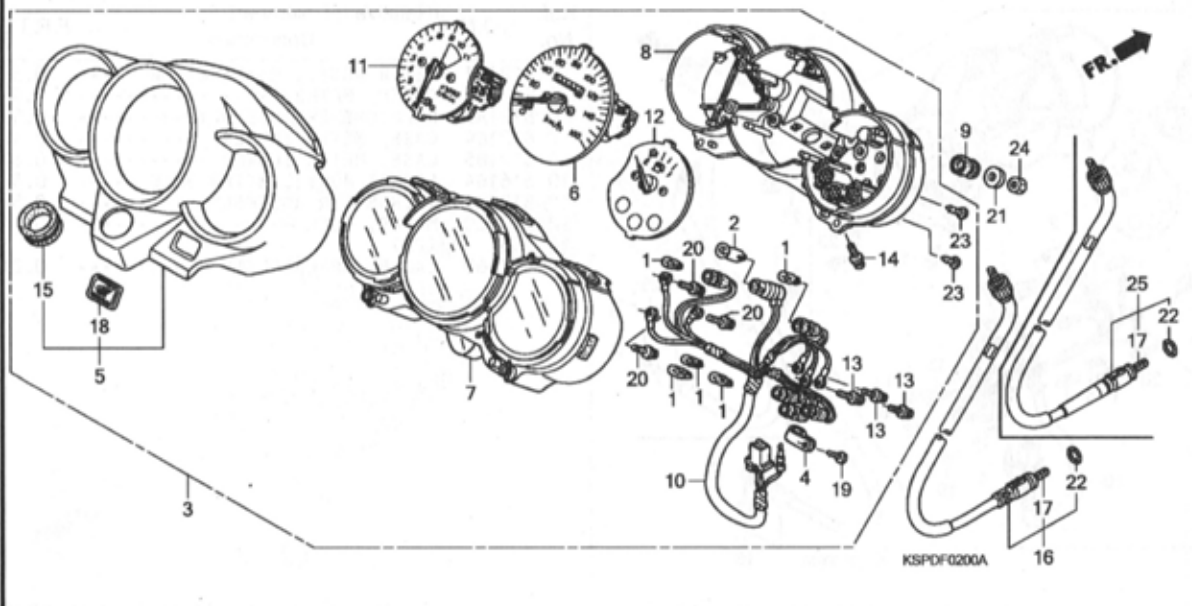

Ref. No.	Part No.	Description	Reqd. QTY					Serial No.	Parts catalogue code
			5/M5	6/M6	7/M7	M9	MA		
22	91352-671-003	O-RING, 8.5X1.5(ARAI)	1	1	-	-	-		
23	93903-22420	SCREW, TAPPING, 3X16	6	6	-	-	-		
24	94001-06000-0S	NUT, HEX., 6MM	3	3	-	-	-		
25	44830-KSP-901	CABLE COMP., SPEEDOMETER	-	1	-	-	-		

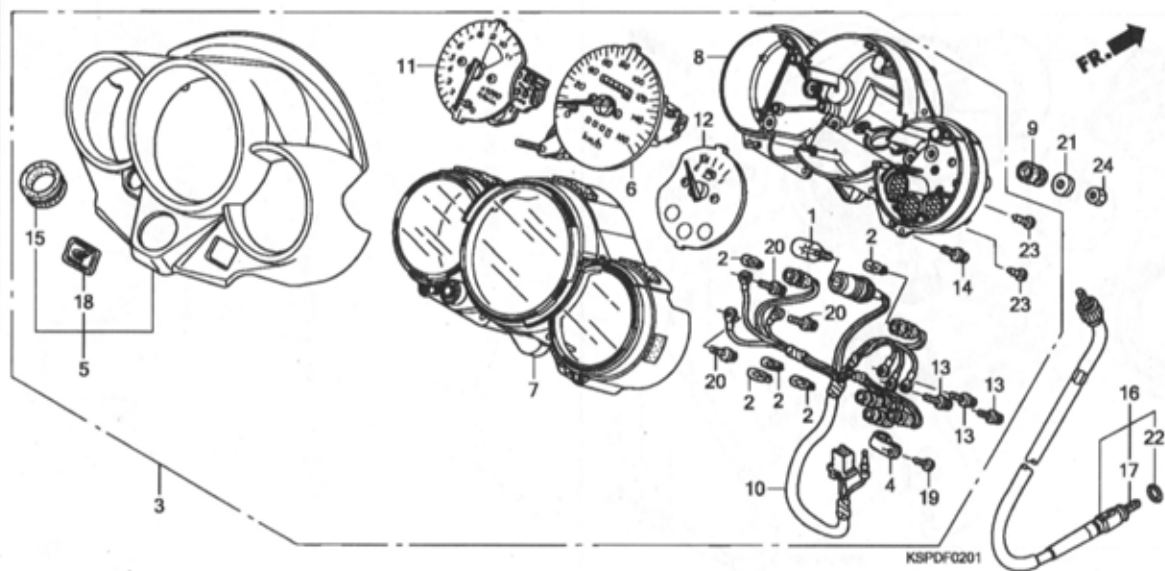

Ref. No.	L.O.N.	(Relative ref. Number) Description	F.R.T.
3	8121A1	METER ASSY., COMBINATION	0.3
5	8121E3	COVER, METER	0.4
6	8121A3	SPEEDOMETER ASSEMBLY	0.5
7	8121B4	CASE, METER :UPPER	0.4
8	8121B5	CASE, METER :LOWER	0.6
10	6161G4	SOCKET ASSY., METER BULB	0.5
11	8121B1	TACHOMETER ASSEMBLY	0.5
12	3101C0	METER, FUEL	0.5
16	811160	CABLE, SPEEDOMETER	0.2

Ref. No.	Part No.	Description	Reqd. QTY					Serial No.	Parts catalogue code
			5/M5	6/M6	7/M7	M9	MA		
1	34908-KVE-900	BULB, WEDGE BASE (T10) (12V 1.7W) (TOSHIBA)	-	-	1	1	1		
2	34908-MG9-951	BULB, WEDGE BASE (12V 1.7W)	-	-	5	5	5		
3	37100-KSP-861	METER ASSY., COMBINATION (KPH)	-	-	1	-	-		
	37100-KSP-A71	-	-	-	1	1		
4	37121-ML7-671	CLAMP	-	-	1	1	1		
5	37125-KSP-861	COVER ASSY., UPPER	-	-	1	1	1		
6	37200-KSP-861	SPEEDOMETER COMP.	-	-	1	-	-		
	37200-KSP-A71	-	-	-	1	1		
7	37211-KSP-861	CASE ASSY., UPPER	-	-	1	1	1		
8	37212-KSP-861	CASE ASSY., LOWER	-	-	1	1	1		
9	37215-KCJ-691	RUBBER, METER SETTING	-	-	3	3	3		
10	37223-KSP-861	SOCKET COMP.	-	-	1	1	1		
11	37250-KSP-861	TACHOMETER COMP.	-	-	1	-	-		
	37250-KSP-A71	-	-	-	1	1		
12	37300-KSP-861	METER COMP., FUEL	-	-	1	-	-		
	37300-KSP-A71	-	-	-	1	1		
13	37305-KE5-008	SCREW-WASHER, 3X22	-	-	3	3	3		
14	37305-MAW-621	SCREW-WASHER, 4X12	-	-	2	2	2		
15	37312-KTE-910	GROMMET, COMBINATION SWITCH	-	-	1	1	1		
16	44830-KSP-860	CABLE COMP., SPEEDOMETER	-	-	1	1	1		
17	44831-KSP-860	CABLE, INNER	-	-	1	1	1		
18	86150-KPG-901	EMBLEM, PRODUCT (MARUI)	-	-	1	1	1		
19	90109-MZ5-008	SCREW, TAPPING, 4X14	-	-	1	1	1		
20	90133-SL9-003	SCREW-WASHER, 3X18	-	-	3	3	3		

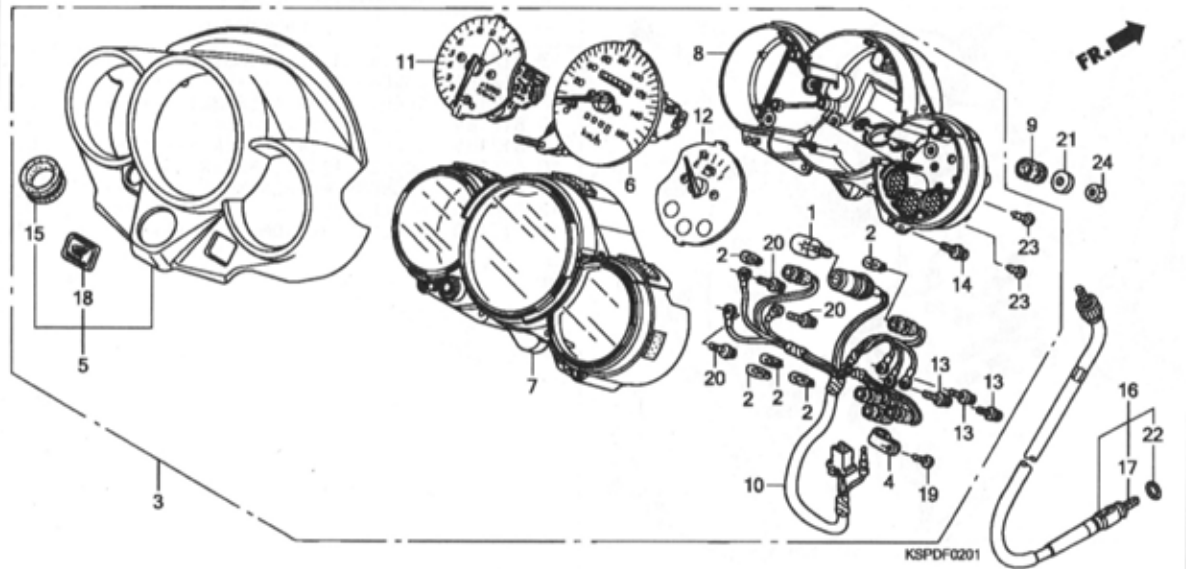

Ref. No.	Part No.	Description	Reqd. QTY					Serial No.	Parts catalogue code
			5/M5	6/M6	7/M7	M9	MA		
21	90525-030-000	WASHER B, HANDLE HOLDER	-	-	3	3	3		
22	91352-671-003	O-RING, 8.5X1.5(ARAI) SETTING	-	-	1	1	1		
23	93903-22420	SCREW, TAPPING, 3X16	-	-	6	6	6		
24	94001-06000-0S	NUT, HEX., 6MM	-	-	3	3	3		

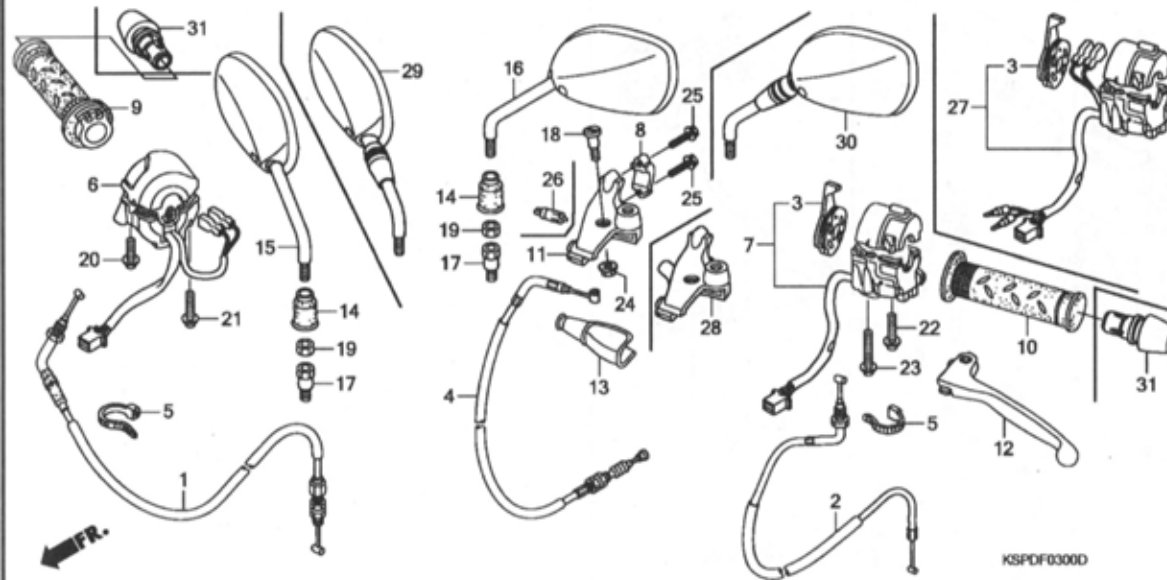

Ref. No.	L.O.N.	(Relative ref. Number) Description	F.R.T.
1	811100	CABLE, THROTTLE	0.3
2	811120	CABLE, CHOKE	0.6
3	810140	LEVER, CHOKE :HANDLE SIDE	0.5
4	811115	CABLE, CLUTCH	0.2
6	6151C1	SWITCH, LIGHTING	0.4
7		(27)	
	615118	SWITCH, WINKER	0.5
9	810150	GRIP, THROTTLE	0.1
10	8101C0	GRIP, HANDLE :LEFT	0.1
11		(28)	
	8101C8	BRACKET, HANDLE LEVER :LEFT ..	0.2
12	8101C6	LEVER, HANDLE :LEFT	0.1
	8101F5	LEVER, HANDLE :BOTH	0.2
26	6151A9	SWITCH, CLUTCH	0.2

Ref. No.	Part No.	Description	Reqd. QTY					Serial No.	Parts catalogue code
			5/M5	6/M6	7/M7	M9	MA		
1	17910-KSP-900	CABLE COMP., THROTTLE	1	1	1	1	1		
2	17950-KSP-900	CABLE COMP., CHOKE	1	1	1	1	1		
3	17962-KSP-900	LEVER COMP., CHOKE	1	1	1	1	1		
4	22870-KSP-900	CABLE COMP., CLUTCH	1	-	-	-	-		
	22870-KSP-901	-	1	1	1	1		
5	32161-KSP-920	BAND B1, WIRE	2	2	2	2	2		
6	35150-KSP-910	SWITCH ASSY., LIGHTING	1	1	1	-	-	-----	ID,2ID
	35150-KSP-920	SWITCH ASSY., LIGHTING & STARTER	1	1	1	-	-	-----	MCO,MID,M2CO,M2ID,M3ID,M4ID
7	35200-KSP-910	SWITCH ASSY., WINKER	1	1	1	-	-	-----	ID,2ID
8	45517-166-006	HOLDER, MASTER CYLINDER	1	1	1	1	1		
9	53140-KSP-900	GRIP COMP., THROTTLE	1	1	1	-	-		
	53140-KSP-A70	-	-	-	1	1		
10	53166-KSP-900	GRIP, L. HANDLE	1	1	1	-	-		
	53166-KSP-A70	-	-	-	1	1		
11	53172-KFN-850	BRACKET, L. HANDLE LEVER	1	1	1	-	-	-----	ID,2ID
12	53178-KSP-900	LEVER COMP., L. HANDLE	1	1	1	1	1		
13	53182-KSP-900	BOOT, L. HANDLE COVER	1	1	1	1	1		
14	88114-KFN-950	CAP, LOCK NUT	2	2	2	2	2		
15	88210-KSP-900	MIRROR COMP., R.	1	1	-	-	-		
	88210-KSP-B00	-	-	-	-	1	-----	7ID
16	88220-KSP-900	MIRROR COMP., L.	1	1	-	-	-		
	88220-KSP-B00	-	-	-	-	1	-----	7ID
17	90003-MY5-720	BOLT, ADAPTER, 10MM	2	2	-	-	-		
	90103-KTE-920	-	-	2	2	2		

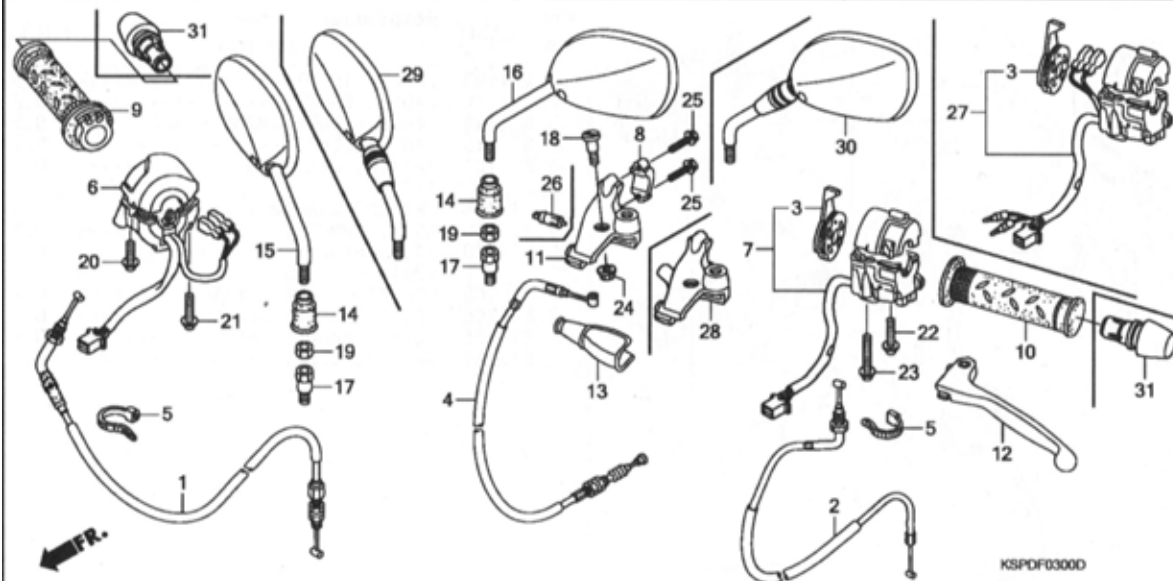

Ref. No.	Part No.	Description	Reqd. QTY.					Serial No.	Parts catalogue code
			5/M5	6/M6	7/M7	M9	MA		
18	90113-KSP-901	BOLT, L. HANDLE LEVER PIVOT	1	1	1	1	1		
19	90201-MW3-620	NUT, HEX., 10MM (LEFT HAND THREAD)	2	2	2	2	2		
20	93892-05020-07	SCREW-WASHER, 5X20	1	1	1	1	1		
21	93892-05025-07	SCREW-WASHER, 5X25	1	1	1	1	1		
22	93892-05035-07	SCREW-WASHER, 5X35	1	1	1	1	1		
23	93892-05045-07	SCREW-WASHER, 5X45	1	1	1	1	1		
24	94050-06000	NUT, FLANGE, 6MM	1	1	1	1	1		
25	96001-06022-07	BOLT, FLANGE, 6X22	2	2	2	2	2		
26	35330-KEJ-900	SWITCH COMP., FR. LEVER	1	1	1	-	-	-----	MCO,MID,M2CO,M2ID,M3ID,M4ID
27	35200-KSP-920	SWITCH ASSY., WINKER	1	1	1	-	-	-----	MCO,MID,M2CO,M2ID,M3ID,M4ID
28	53172-KRC-900	BRACKET, HANDLE LEVER	1	1	1	-	-	-----	MCO,MID,M2CO,M2ID,M3ID,M4ID
29	88210-KSP-860	MIRROR COMP., R.	-	-	1	1	-	-----	CO,LA,3PE
30	88220-KSP-860	MIRROR COMP., L.	-	-	1	1	-	-----	CO,LA,3PE
31	53105-KRC-900	END, STEERING HANDLE	-	-	-	2	2		

F-4

FR. BRAKE MASTER CYLINDER

G 8

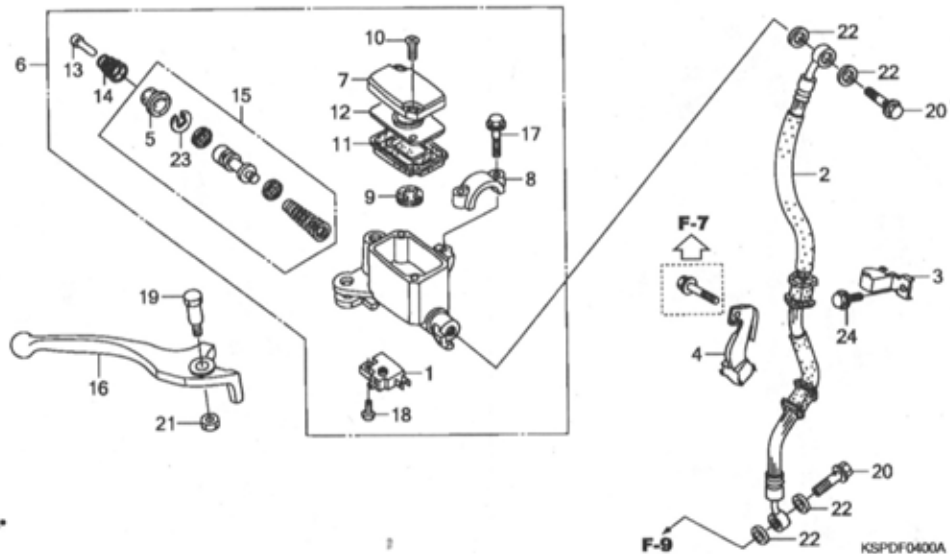

Ref. No.	L.O.N.	(Relative ref. Number) Description	F.R.T.
1	6151B2	SWITCH, FRONT STOP	0.1
2	7121A0	HOSE, FRONT BRAKE	0.4
		.INCLUDES: Bleed brakes	
6	712105	CYLINDER, FRONT BRAKE MASTER	0.4
		.INCLUDES: Bleed brakes	
11	712166	DIAPHRAGM, FRONT BRAKE MASTER	0.1
		CYLINDER	0.1
15	712169	PISTON SET, FRONT BRAKE MASTER	0.4
		.INCLUDES: Bleed brakes	
16	8101C7	LEVER, HANDLE :RIGHT	0.1
	8101F5	LEVER, HANDLE :BOTH	0.2

Ref. No.	Part No.	Description	Reqd. QTY					Serial No.	Parts catalogue code
			5/M5	6/M6	7/M7	M9	MA		
1	35340-KCK-900	SWITCH ASSY., FR. STOP	1	1	1	1	1		
2	45126-KSP-901	HOSE COMP., FR. BRAKE	1	1	1	1	1		
3	45155-KSP-900	CLAMPER A, FR. BRAKE HOSE ...	1	1	1	1	1		
4	45156-KSP-900	CLAMPER B, FR. BRAKE HOSE ...	1	1	1	1	1		
5	45504-KCC-841	BOOT COMP.	1	1	1	1	1		
6	45510-KSP-901	CYLINDER SUB ASSY., FR. BRAKE MASTER	1	1	-	-	-		
	45510-KVT-911	-	-	1	1	-	----- ID,M1D,M21D,M31D,M41D,M71D,M81D,M91D,21D	
		-	-	-	-	1	----- MCO,MLA,M2CO,M2LA,M3CO,M3LA	
7	45513-KCC-841	CAP, MASTER CYLINDER	1	1	1	1	1		
8	45517-KCC-841	HOLDER, MASTER CYLINDER	1	1	1	1	1		
9	45518-KCC-841	SEPARATOR COMP.	1	1	1	1	1		
10	45519-KCC-841	SCREW, FLAT	2	2	2	2	2		
11	45520-KCC-841	DIAPHRAGM	1	1	1	1	1		
12	45521-KCC-841	PLATE, DIAPHRAGM	1	1	1	1	1		
13	45525-KCC-841	ROD, PUSH	1	1	1	1	1		
14	45526-KCC-841	SPRING, PUSH ROD	1	1	1	1	1		
15	45530-KCC-841	CYLINDER SET, MASTER	1	1	1	1	1		
16	53175-KSP-900	LEVER, R. STEERING HANDLE ...	1	1	1	1	1		
17	90111-KCC-841	BOLT, FLANGE, 6X25	2	2	2	2	2		
18	90112-KCC-841	SCREW, PAN, 4X8	1	1	1	1	1		
19	90114-KCC-841	BOLT, HANDLE LEVER	1	1	1	1	1		
20	90145-MS9-612	BOLT, OIL, 10X22	2	-	-	-	-		
	90145-GAZ-981	-	2	2	2	2		

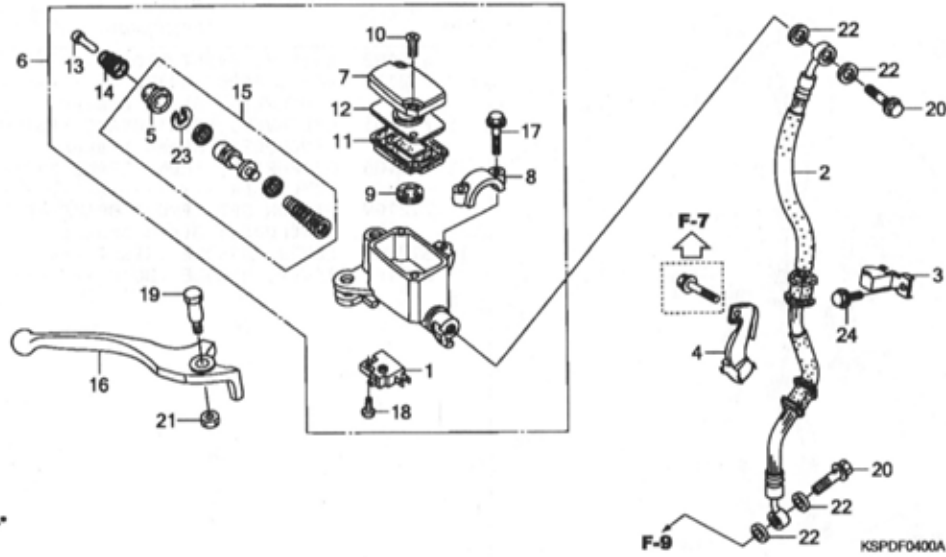

FR.

Ref. No.	Part No.	Description	Reqd. QTY					Serial No.	Parts catalogue code
			5/M5	6/M6	7/M7	M9	MA		
21	90303-KCC-841	NUT	1	1	1	1	1		
22	90545-300-000	WASHER, OIL BOLT	4	4	4	4	4		
23	90651-KCC-841	CIRCLIP	1	1	1	1	1		
24	96001-06012-00	BOLT, FLANGE, 6X12	1	1	1	1	1		

F-5

HANDLE PIPE/TOP BRIDGE (CBF1505/M5/6/M6)

G10

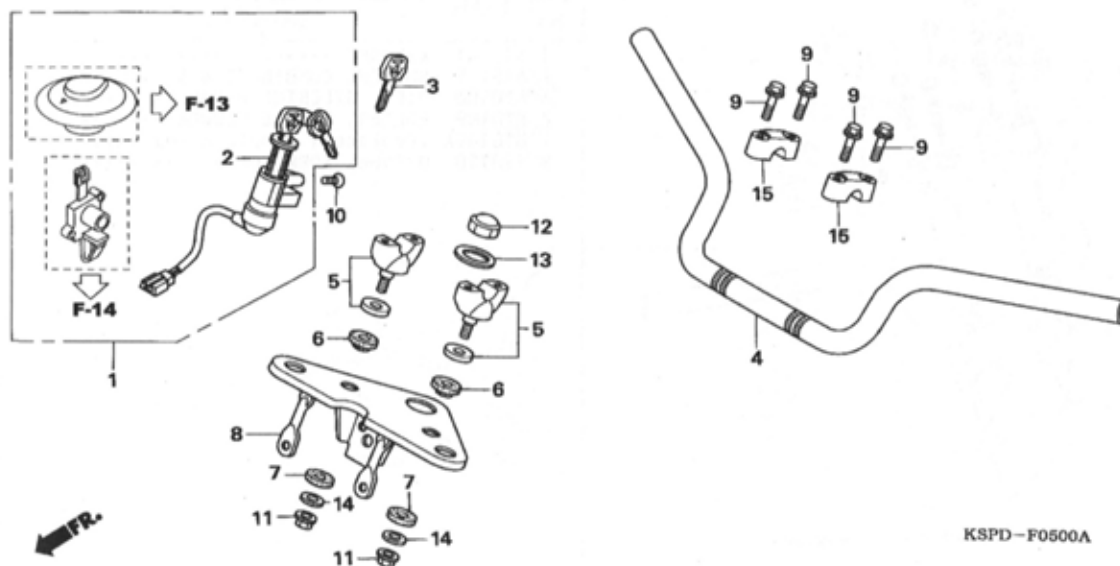

Ref. No.	L.O.N.	(Relative ref. Number) Description	F.R.T.
1	6151A1	KEY SET	1.1
2	615145	SWITCH, COMBINATION & LOCK ...	0.7
4	810100	PIPE, STEERING HANDLE	0.5
5	8101B9	HOLDER, HANDLE :LOWER	0.2
	8101B9A	.Replace 1 handle holder add ..	0.1
8	510110	BRIDGE, FORK TOP	0.7

Ref. No.	Part No.	Description	Reqd. QTY					Serial No.	Parts catalogue code
			5/M5	6/M6	7/M7	M9	MA		
1	35010-KSP-910	KEY SET	1	1	-	-	-		
2	35100-KSP-910	SWITCH ASSY., COMBINATION & LOCK	1	-	-	-	-		
	35100-KSP-911	-	1	-	-	-		
3	35121-KSP-910	KEY, BLANK	(1)	(1)	-	-	-		
4	53100-KSP-900	PIPE, STEERING HANDLE	1	1	-	-	-		
5	53131-KSP-305	HOLDER, HANDLE UNDER	2	2	-	-	-		
6	53133-198-900	RUBBER, HANDLE CUSHION UPPER	2	2	-	-	-		
7	53134-028-000	RUBBER, HANDLE CUSHION UNDER	2	2	-	-	-		
8	53230-KSP-900	BRIDGE COMP., FORK TOP	1	-	-	-	-		
	53230-KSP-930ZA	*NH35M*.CLOUD SILVER METALLIC	-	1	-	-	-		
9	90111-362-000	BOLT, FLANGE, 8X36	4	4	-	-	-		
10	90164-KPL-900	SCREW, U-LOCK FLAT, 6X12	2	2	-	-	-		
11	90304-KPG-901	NUT, U, 8MM	2	2	-	-	-		
12	90304-KSP-900	NUT, STEERING STEM	1	1	-	-	-		
13	90503-KSP-900	WASHER, STEERING STEM	1	1	-	-	-		
14	90535-KSP-902	WASHER, HANDLE UNDER HOLDER ..	2	2	-	-	-		
15	95014-22100	HOLDER B1, HANDLE PIPE UPPER	2	2	-	-	-		

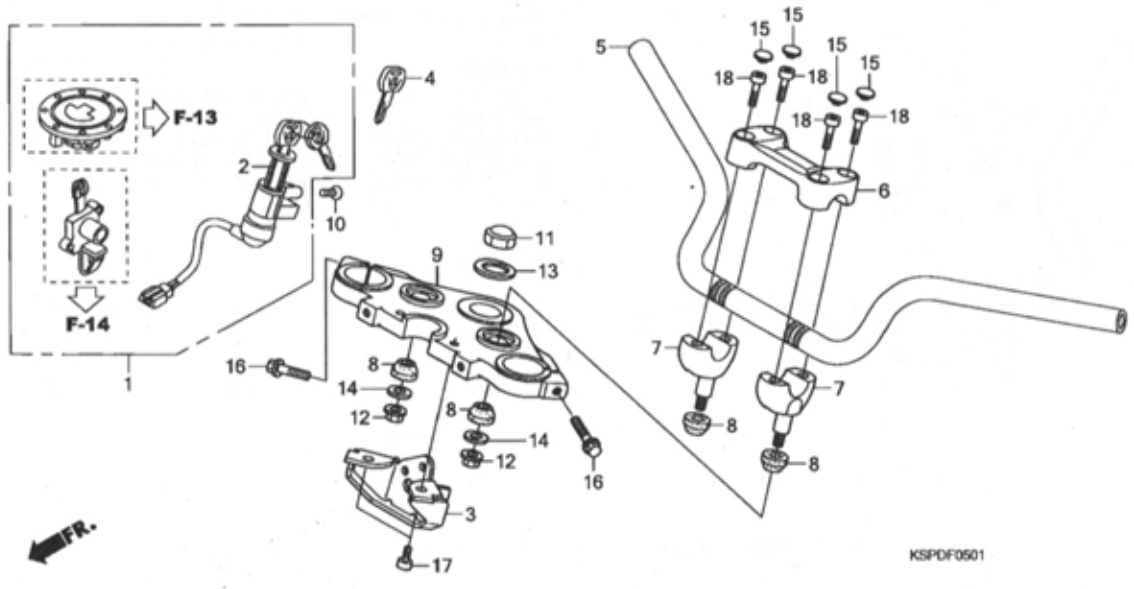

Ref. No.	L.O.N.	(Relative ref. Number) Description	F.R.T.
1	6151A1	KEY SET	1.1
2	615145	SWITCH, COMBINATION & LOCK ...	0.7
5	810100	PIPE, STEERING HANDLE	0.5
7	8101B9	HOLDER, HANDLE :LOWER	0.2
	8101B9A	.Replace 1 handle holder add .	0.1
9	510110	BRIDGE, FORK TOP	0.7

Ref. No.	Part No.	Description	Reqd. QTY				Serial No.	Parts catalogue code
			5/M5	6/M6	7/M7	M9 MA		
1	35010-KSP-860	KEY SET	-	-	1	1	1	
2	35100-KSP-861	SWITCH ASSY., COMBINATION & LOCK	-	-	1	1	1	
3	35105-KSP-860	STAY COMP., COMBINATION SWITCH	-	-	1	1	1	
4	35121-KSP-910	KEY, BLANK	-	-	(1)	(1)	(1)	
5	53100-KSP-900	PIPE, STEERING HANDLE	-	-	1	-	-	
	53100-KSP-A70	-	-	-	1	1	
6	53131-KSP-860ZB	HOLDER, HANDLE UPPER *NH175M*.WARM SILVER METALLIC	-	-	1	1	1	
7	53132-KSP-860ZB	HOLDER, HANDLE UNDER *NH175M*.WARM SILVER METALLIC	-	-	2	2	2	
8	53133-KSP-860	RUBBER, HANDLE CUSHION	-	-	4	4	4	
9	53230-KSP-860ZB	BRIDGE, FORK TOP *NH175M*.WARM SILVER METALLIC	-	-	1	1	1	
10	90164-KPL-900	SCREW, U-LOCK FLAT, 6X12	-	-	2	2	2	
11	90304-KSP-900	NUT, STEERING STEM	-	-	1	1	1	
12	90309-KTE-911	NUT, FLANGE SPECIAL, 8MM	-	-	2	2	2	
13	90503-KSP-900	WASHER, STEERING STEM	-	-	1	1	1	
14	90535-KSP-902	WASHER, HANDLE UNDER HOLDER .	-	-	2	2	2	
15	91455-KL8-710	CAP, SOCKET BOLT, 8MM	-	-	4	4	4	
16	95701-08040-00	BOLT, FLANGE, 8X40	-	-	2	2	2	
17	96600-08020-00	BOLT, SOCKET, 8X20	-	-	2	2	2	
18	96600-08032-00	BOLT, SOCKET, 8X32	-	-	4	4	4	

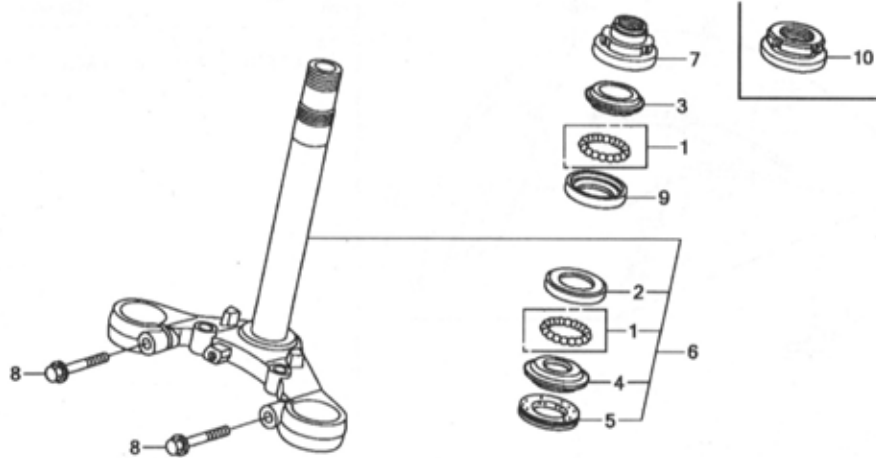

KSPDF0600B

Ref. No.	L.O.N.	(Relative ref. Number) Description	F.R.T.
2	5101A1	RACE, STEERING BALL :LOWER ...	0.9
3	5101A9	RACE, STEERING TOP CONE	0.6
4	5101B0	RACE, STEERING BOTTOM CONE ...	1.1
6	510100	STEM OR SHAFT ASSY., STEERING (10)	0.9
7	5101B2	THREAD, STEERING HEAD TOP	0.6
9	5101A0	RACE, STEERING BALL :UPPER ...	0.9
	5101C9	RACE, STEERING BALL :BOTH	0.9

Ref. No.	Part No.	Description	Reqd. QTY					Serial No.	Parts catalogue code
			5/M5	6/M6	7/M7	M9	MA		
1	06531-KW6-840	BALL ASSY., STEEL, #8X18	2	2	2	2	2		
2	50301-268-010	RACE, STEERING TOP BALL	1	1	-	-	-		
	50301-KTR-900	-	-	1	-	-	----- ID,MID,M2ID,M3ID,M4ID,2ID	
			-	-	1	-	-	----- MCO,M2CO	
3	53211-268-010	RACE, STEERING TOP CONE	1	1	1	1	1		
4	53212-200-000	RACE, STEERING BOTTOM CONE ..	1	1	1	1	1		
5	53214-200-000	DUST SEAL, STEERING HEAD	1	1	1	1	1		
6	53219-KSP-900	STEM SUB ASSY., STEERING	1	-	-	-	-		
	53219-KSP-930	-	1	1	1	1		
7	53220-KSP-900	THREAD COMP., STEERING HEAD							
		TOP	1	1	-	-	-		
8	95701-08035-07	BOLT, FLANGE, 8X35	2	2	2	2	2		
9	50301-268-010	RACE, STEERING TOP BALL	1	1	-	-	-		
	50301-KTR-900	-	-	1	1	1		
10	53220-KSP-860	THREAD COMP., STEERING HEAD							
		TOP	-	-	1	1	1		

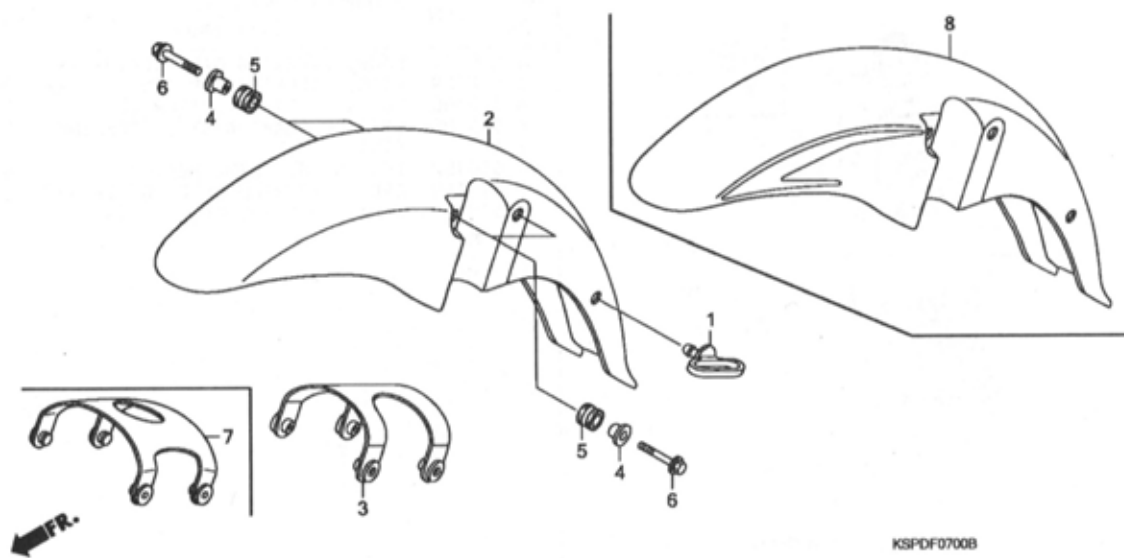

KSPDF0700B

Ref. No.	L.O.N.	(Relative ref. Number) Description	F.R.T.
2	413187	(8) FENDER, FRONT	0.3

Ref. No.	Part No.	Description	Reqd. QTY					Serial No.	Parts catalogue code
			5/M5	6/M6	7/M7	M9	MA		
1	45451-473-000	GUIDE, FR. FENDER CABLE	1	1	1	1	1		
2	61100-KSP-900ZA	FENDER, FR.							
		NH1.....BLACK	1	1	-	-	-		
	61100-KSP-900ZB	*NH411M*FORCE SILVER METALLIC	1	1	-	-	-		
	61100-KSP-900ZC	*PB215C*..CANDY TAHITIAN BLUE	1	-	-	-	-		
	61100-KSP-900ZE	*NHA04M*...GENY GRAY METALLIC	1	1	-	-	-		
	61100-KSP-900ZF	*R195C*.....CANDY BLAZING RED	1	1	-	-	-		
	61100-KSP-900ZG	*PB370M* CHAMPION BLUE METALLIC	-	1	-	-	-		
	61100-KSP-860ZA	*NH1*.....BLACK	-	-	1	-	-	M2C0,M2LA,M8ID	
	61100-KSP-860ZC	*R195C*.....CANDY BLAZING RED	-	-	1	-	-		
	61100-KSP-860ZD	*NH411M*FORCE SILVER METALLIC	-	-	1	-	-		
	61100-KSP-860ZG	*NH805P*..PEARL IGNEOUS BLACK	-	-	-	1	-	MCO,MLA,M7ID	
			-	-	-	-	1		
	61100-KSP-860ZH	*NH806M*SPACE SILVER METALLIC	-	-	-	1	-	MCO,MLA,M7ID	
			-	-	-	-	1		
	61100-KSP-860ZJ	*R321*.....SPORTS RED	-	-	-	1	-	M2C0,M2LA,M8ID	
	61100-KSP-860ZK	*R320P*.....PEARL SIENA RED	-	-	-	-	1		
3	61102-KSP-900	STAY, FR. FENDER	1	-	-	-	-		
	61102-KSP-930	-	1	-	-	-		
4	61103-KRY-900	COLLAR A, FR. FENDER	4	4	4	4	4		
5	61105-KRY-900	RUBBER, FR. FENDER MOUNTING	4	4	4	4	4		
6	96001-06032-00	BOLT, FLANGE, 6X32	4	4	4	4	4		
7	61102-KSP-860	STAY, FR. FENDER	-	-	1	1	1		
8	61000-KSP-A90ZA	FENDER SET, FR. (WL) *PB374M*VIBRANT BLUE METALLIC	-	-	-	1	-	M3C0,M3LA,M9ID	

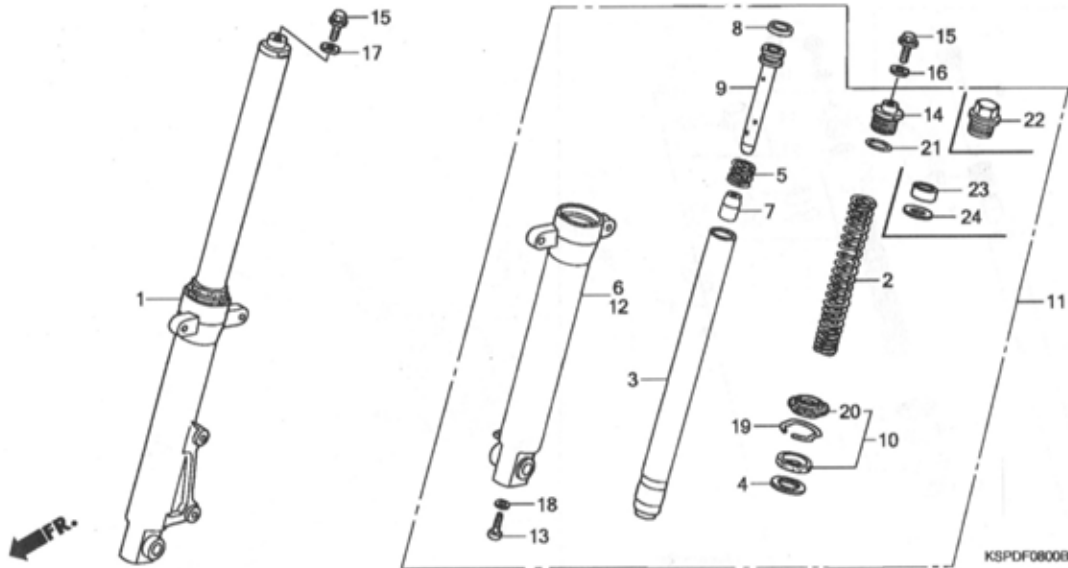

Ref. No.	L.O.N.	(Relative ref. Number) Description	F.R.T.
1	5111C3	FORK ASSY., FRONT :RIGHT	0.4
2	5111C5	SPRING, FRONT FORK :LEFT	0.6
	5111C6	SPRING, FRONT FORK :RIGHT	0.6
	5111C7	SPRING, FRONT FORK :BOTH	0.9
3	5111G2	PIPE, FRONT FORK :LEFT	0.7
	5111G3	PIPE, FRONT FORK :RIGHT	0.7
	5111G4	PIPE, FRONT FORK :BOTH	1.1
6	5111D2	CASE, BOTTOM :RIGHT	0.8
10	5111E7	SEAL SET, FRONT FORK :LEFT	0.8
	5111E8	SEAL SET, FRONT FORK :RIGHT	0.8
	5111E9	SEAL SET, FRONT FORK :BOTH	1.3
11	5111C2	FORK ASSY., FRONT :LEFT	0.4
	5111C4	FORK ASSY., FRONT :BOTH	0.5
12	5111D1	CASE, BOTTOM :LEFT	0.8
	5111D3	CASE, BOTTOM :BOTH	1.3

Ref. No.	Part No.	Description	Reqd. QTY					Serial No.	Parts catalogue code
			5/M5	6/M6	7/M7	M9	MA		
1	51400-KSP-901	FORK ASSY., R. FR.	1	1	-	-	-		
	51400-KSP-862	-	-	1	-	-	-----	ID,MCO,MID,M3ID,2ID
	51400-KSP-871	-	-	1	-	-	-----	M2CO,M2ID,M4ID
2	51401-KSP-901	SPRING, FR. FORK	2	2	-	-	-		
	51401-KSP-871	-	-	2	-	-	-----	ID,MCO,MID,M3ID,2ID
		-	-	2	-	-	-----	M2CO,M2ID,M4ID
3	51410-KSP-901	PIPE COMP., FR. FORK	2	2	-	-	-		
	51410-KSP-861	-	-	2	-	-	-----	ID,MCO,MID,M3ID,2ID
	51410-KSP-871	-	-	2	-	-	-----	M2CO,M2ID,M4ID
4	51412-KK4-003	RING, BACK UP	2	2	2	2	2		
5	51412-KSP-901	SPRING, REBOUND	2	2	2	2	2		
6	51420-KSP-901	CASE COMP., R. FR. BOTTOM ...	1	1	-	-	-		
	51420-KSP-861	-	-	1	1	1		
7	51432-KFN-851	PIECE, OIL LOCK	2	2	2	2	2		
8	51437-KFN-851	RING, PISTON	2	2	2	2	2		
9	51440-KSP-901	PIPE, SEAT	2	2	2	2	2		
10	51490-GAA-305	SEAL SET, FR. FORK	2	2	2	2	2		
11	51500-KSP-901	FORK ASSY., L. FR.	1	1	-	-	-		
	51500-KSP-862	-	-	1	-	-	-----	ID,MCO,MID,M3ID,2ID
	51500-KSP-871	-	-	1	-	-	-----	M2CO,M2ID,M4ID
		-	-	-	1	1		
12	51520-KSP-901	CASE COMP., L. FR. BOTTOM ...	1	1	-	-	-		
	51520-KSP-861	-	-	1	1	1		
13	90116-KAG-901	BOLT, SOCKET, 8MM	2	2	2	2	2		

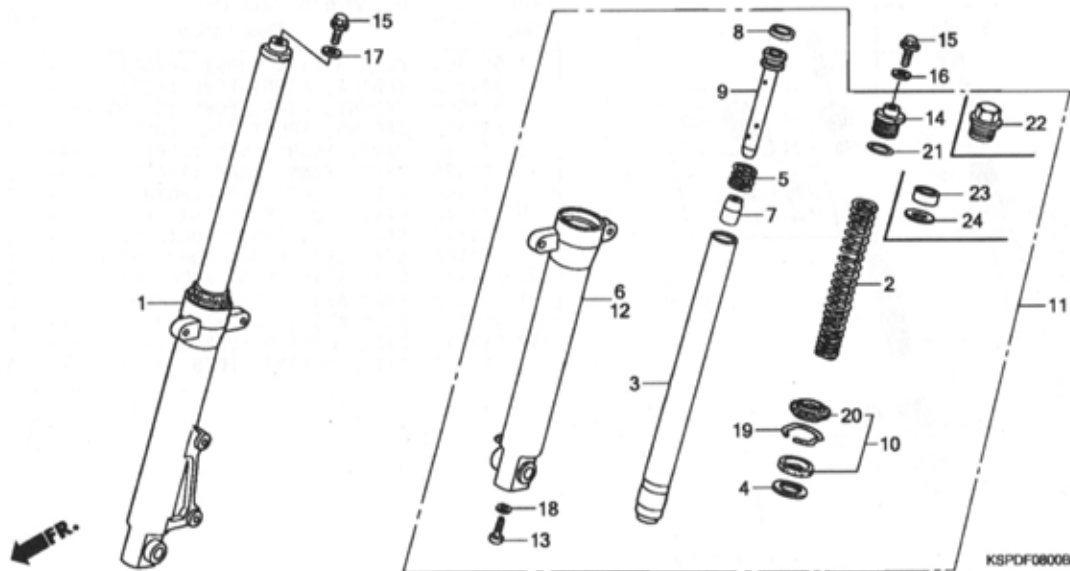

Ref. No.	Part No.	Description	Reqd. QTY					Serial No.	Parts catalogue code
			5/M5	6/M6	7/M7	M9	MA		
14	90123-KSP-901	BOLT A, FR. FORK	2	2	-	-	-		
15	90123-KRM-860	BOLT, FR. FORK	2	2	-	-	-		
16	90521-KSP-900	WASHER, 10.3MM	1	-	-	-	-		
	90521-KRM-860	-	1	-	-	-	----- ID	
17	90521-KSP-900	WASHER, 10.3MM	1	1	-	-	-	----- MID	
18	90544-439-930	PACKING	2	2	2	2	2		
19	90601-354-000	RING, OIL SEAL STOP	2	2	2	2	2		
20	91254-GAA-003	SEAL, DUST	2	2	2	2	2		
21	91356-KAG-901	O-RING	2	2	2	2	2		
22	90123-KSP-871	BOLT A, FR. FORK	-	-	2	2	2		
23	51403-KSP-861	COLLAR, SPRING	-	-	2	-	-	----- ID,MCO,MID,M3ID,2ID	
24	51403-447-731	PLATE, SPRING JOINT	-	-	2	-	-	----- ID,MCO,MID,M3ID,2ID	

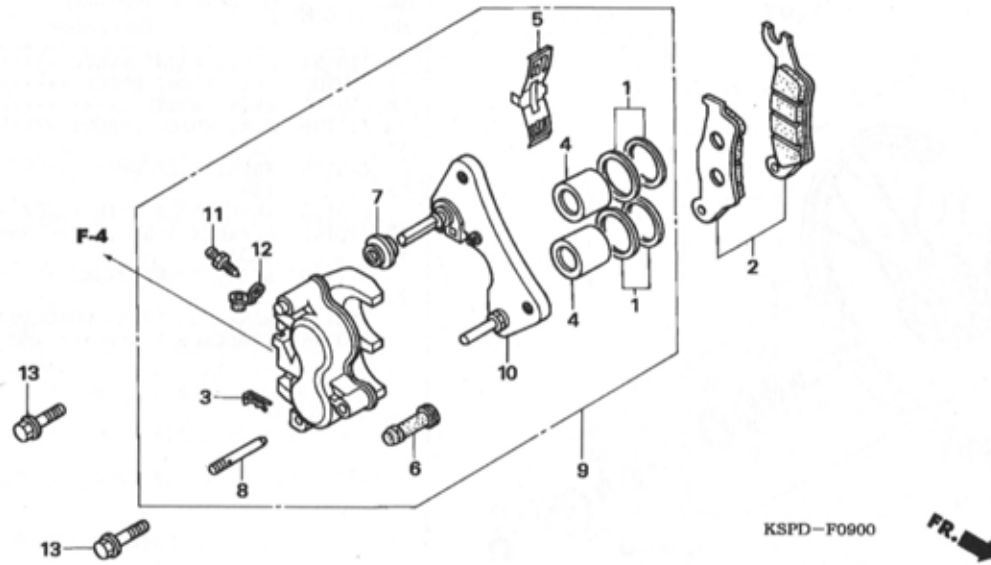

Ref. No.	L.O.N.	(Relative ref. Number) Description	F.R.T.
2	711115	SHOE(PAD) SET, BRAKE :FRONT .. (1)	0.1
4	7111D1	PISTON, FRONT BRAKE CALIPER .. .INCLUDES: Bleed brakes .NOTE: Same time for two units	0.5
9	711130	CALIPER, FRONT BRAKE	0.4
10	711160	BRACKET, FRONT CALIPER	0.2

Ref. No.	Part No.	Description	Reqd. QTY					Serial No.	Parts catalogue code
			5/M5	6/M6	7/M7	M9	MA		
1	06451-KCC-841	SEAL SET, PISTON	2	2	2	2	2		
2	06455-KCC-841 06455-KCC-842	PAD SET, FR.	1	-	-	-	-		
3	43216-MAK-003	CLIP, HANGER PIN	-	1	1	1	1		
4	45107-KCC-841	PISTON (26)	2	2	2	2	2		
5	45108-KCC-841	SPRING, PAD	1	1	1	1	1		
6	45132-KCC-841	BOOT, PIN BUSH	1	1	1	1	1		
7	45133-KCC-841	BOOT, B	1	1	1	1	1		
8	45220-KCC-841	PIN COMP., HANGER	1	1	1	1	1		
9	45250-KCC-841 45250-KSP-861	CALIPER SUB ASSY., R. FR. ...	1	1	-	-	-		
10	45290-KCC-841	BRACKET SUB ASSY., FR. CALIPER	1	1	1	1	1		
11	45352-KCC-841	SCREW, BLEEDER	1	1	1	1	1		
12	45353-KCC-841	CAP, BLEEDER	1	1	1	1	1		
13	90155-KSP-900	BOLT, FLANGE, 8X25	2	2	2	2	2		

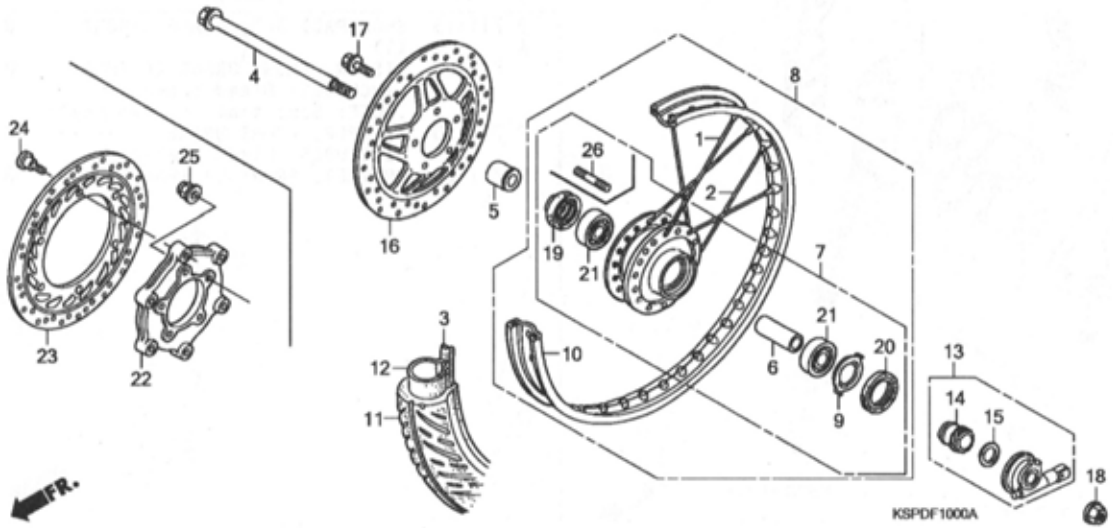

Ref. No.	L.O.N.	(Relative ref. Number) Description	F.R.T.
4	710151	AXLE, FRONT WHEEL	0.2
7	710103	HUB, FRONT WHEEL	2.3
8	710104	FRONT WHEEL	0.7
10	710109	RIM, WHEEL :FRONT	2.2
11		(3)	
	710139	FRONT TIRE(ONE)	0.6
12		(3)	
	710140	TUBE, FRONT TIRE(ONE)	0.6
13	710145	GEARBOX ASSY., SPEEDOMETER ...	0.3
16		(23)	
	711120	DISC, FRONT BRAKE	0.3
21		(6)	
	710115	BEARING, FRONT WHEEL(ONE)	0.4
	710115G	.Replace 1 bearing add	0.1

Ref. No.	Part No.	Description	Reqd. QTY					Serial No.	Parts catalogue code
			5/M5	6/M6	7/M7	M9	MA		
1	06440-KFN-850	SPOKE SET A, FR. (OUTSIDE)	18	18	-	-	-		
2	06441-KFN-850	SPOKE SET B, FR. (INSIDE)	-	-	18	-	-	-----	ID,MCO,MID,M3ID,2ID
3	42713-KSP-901	FLAP, TIRE (1.60/1.85-18) ...	-	-	18	-	-	-----	ID,MCO,MID,M3ID,2ID
4	44301-KSP-900	AXLE, FR. WHEEL	1	1	-	-	-	-----	ID,MCO,MID,M3ID,2ID
5	44311-KSP-900	COLLAR, FR. WHEEL SIDE	1	1	-	-	-	-----	ID,MCO,MID,M3ID,2ID
6	44620-KSP-900	COLLAR, FR. AXLE DISTANCE ...	1	1	-	-	-	-----	ID,MCO,MID,M3ID,2ID
7	44635-KSP-900ZA	HUB SUB ASSY., FR.	-	-	1	-	-	-----	ID,MCO,MID,M3ID,2ID
		NH35M.CLOUD SILVER METALLIC	1	-	-	-	-		
	44635-KSP-930ZA	*NH35M*.CLOUD SILVER METALLIC	-	1	-	-	-		
	44635-KSP-930ZB	*NH105*...MAT BLACK (#15-#20)	-	-	1	-	-	-----	ID,MCO,MID,M3ID,2ID
8	44650-KSP-900ZA	WHEEL SUB ASSY., FR.	1	-	-	-	-		
		NH35M.CLOUD SILVER METALLIC	1	-	-	-	-		
	44650-KSP-930ZA	*NH35M*.CLOUD SILVER METALLIC	-	1	-	-	-		
	44650-KSP-930ZB	*NH105*...MAT BLACK (#15-#20)	-	-	1	-	-	-----	ID,MCO,MID,M3ID,2ID
9	44680-410-000	RETAINER, GEAR BOX	1	1	-	-	-	-----	ID,MCO,MID,M3ID,2ID
			-	-	1	-	-	-----	ID,MCO,MID,M3ID,2ID
10	44701-KRM-860	RIM, FR. WHEEL	1	-	-	-	-		
	44701-KSP-900	1	-	-	-	-		
	44701-KSP-930	-	1	-	-	-	-----	ID,MCO,MID,M3ID,2ID

Ref. No.	Part No.	Description	Reqd. QTY					Serial No.	Parts catalogue code
			5/M5	6/M6	7/M7	M9	MA		
11	44711-KFN-852	TIRE, FR. (2.75-18 42P)	1	1	-	-	-		
			-	-	1	-	-	-----	ID,MCO,MID,M3ID,2ID
12	44712-KFN-852	TUBE (2.75-18)	1	1	-	-	-		
			-	-	1	-	-	-----	ID,MCO,MID,M3ID,2ID
13	44800-KSP-900ZA	BOX ASSY., SPEEDOMETER GEAR *NH35M*.CLOUD SILVER METALLIC	1	1	-	-	-		
	44800-KSP-900ZC	*NH105*...MAT BLACK (#15-#20)	-	-	1	-	-	-----	ID,MCO,MID,M3ID,2ID
14	44804-KSP-901	GEAR, SPEEDOMETER	1	1	-	-	-		
			-	-	1	-	-	-----	ID,MCO,MID,M3ID,2ID
15	44809-KPL-900	WASHER, SPEEDOMETER GEAR	1	1	-	-	-		
			-	-	1	-	-	-----	ID,MCO,MID,M3ID,2ID
16	45251-KSP-901	DISK, FR. BRAKE	1	-	-	-	-		
17	90105-KSP-900	BOLT, BRAKE DISK, 6X18	5	-	-	-	-		
18	90306-KGH-901	NUT, U, 12MM	1	1	-	-	-		
	90306-KTE-911	NUT, FLANGE SPECIAL, 12MM (SIMMONDS MARSHALL)	-	-	1	-	-	-----	ID,MCO,MID,M3ID,2ID
19	91251-KPH-901	DUST SEAL, 21X37X7	1	1	-	-	-		
			-	-	1	-	-	-----	ID,MCO,MID,M3ID,2ID
20	91258-410-013	DUST SEAL, 40X50X5(ARAI)	1	1	-	-	-		
			-	-	1	-	-	-----	ID,MCO,MID,M3ID,2ID
21	96140-63010-10	BEARING, RADIAL BALL, 6301U .	2	2	-	-	-		
			-	-	2	-	-	-----	ID,MCO,MID,M3ID,2ID
22	45122-KSP-930ZA	HUB, FR. BRAKE *NH35M*.CLOUD SILVER METALLIC	-	1	-	-	-		
	45122-KSP-930ZB	*NH105*...MAT BLACK (#15-#20)	-	-	1	-	-	-----	ID,MCO,MID,M3ID,2ID
23	45251-KSP-931	DISK, FR. BRAKE	-	1	-	-	-		
	45251-KSP-861	-	-	1	-	-	-----	ID,MCO,MID,M3ID,2ID
24	90105-KSP-930	BOLT, DISK, 8X22	-	6	-	-	-		
			-	-	6	-	-	-----	ID,MCO,MID,M3ID,2ID
25	90301-KGH-901	NUT, U, 6MM	-	5	-	-	-		
			-	-	5	-	-	-----	ID,MCO,MID,M3ID,2ID
26	92911-06018-OE	BOLT, STUD, 6X18	-	5	-	-	-		
			-	-	5	-	-	-----	ID,MCO,MID,M3ID,2ID

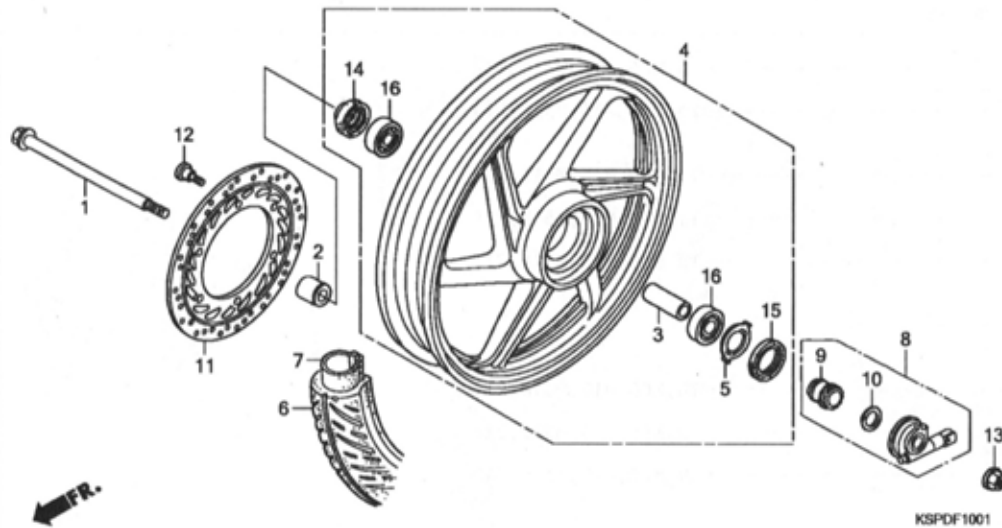

Ref. No.	L.O.N.	(Relative ref. Number) Description	F.R.T.
1	710151	AXLE, FRONT WHEEL	0.2
4	710104	FRONT WHEEL	0.7
6	710139	FRONT TIRE(ONE)	0.6
7	710140	TUBE, FRONT TIRE(ONE)	0.6
8	710145	GEARBOX ASSY., SPEEDOMETER ...	0.3
11	711120	DISC, FRONT BRAKE	0.3
16		(3)	
	710115	BEARING, FRONT WHEEL(ONE)	0.4
	710115G	.Replace 1 bearing add	0.1

Ref. No.	Part No.	Description	Reqd. QTY					Serial No.	Parts catalogue code
			5/M5	6/M6	7/M7	M9	MA		
1	44301-KSP-900	AXLE, FR. WHEEL	-	-	1	-	-	----- M2C0,M2ID,M4ID	
2	44311-KSP-900	COLLAR, FR. WHEEL SIDE	-	-	1	-	-	----- M2C0,M2ID,M4ID	
3	44620-KSP-900	COLLAR, FR. AXLE DISTANCE ...	-	-	1	-	-	----- M2C0,M2ID,M4ID	
4	44650-KSP-870	WHEEL SUB ASSY., FR.	-	-	1	-	-	----- M2C0,M2ID,M4ID	
5	44680-410-000	RETAINER, GEAR BOX	-	-	1	-	-	----- M2C0,M2ID,M4ID	
6	44711-KFN-852	TIRE, FR. (2.75-18 42P)	-	-	1	-	-	----- M2C0,M2ID,M4ID	
7	44712-KFN-852	TUBE (2.75-18)	-	-	1	-	-	----- M2C0,M2ID,M4ID	
8	44800-KSP-900ZC	BOX ASSY., SPEEDOMETER GEAR *NH105*...MAT BLACK (#15-#20)	-	-	1	-	-	----- M2C0,M2ID,M4ID	
9	44804-KSP-901	GEAR, SPEEDOMETER	-	-	1	-	-	----- M2C0,M2ID,M4ID	
10	44809-KPL-900	WASHER, SPEEDOMETER GEAR	-	-	1	-	-	----- M2C0,M2ID,M4ID	
11	45251-KSP-861	DISK, FR. BRAKE	-	-	1	-	-	----- M2C0,M2ID,M4ID	
12	90105-KSP-870	BOLT, DISK, 8X24	-	-	6	-	-	----- M2C0,M2ID,M4ID	
			-	-	-	6	6		

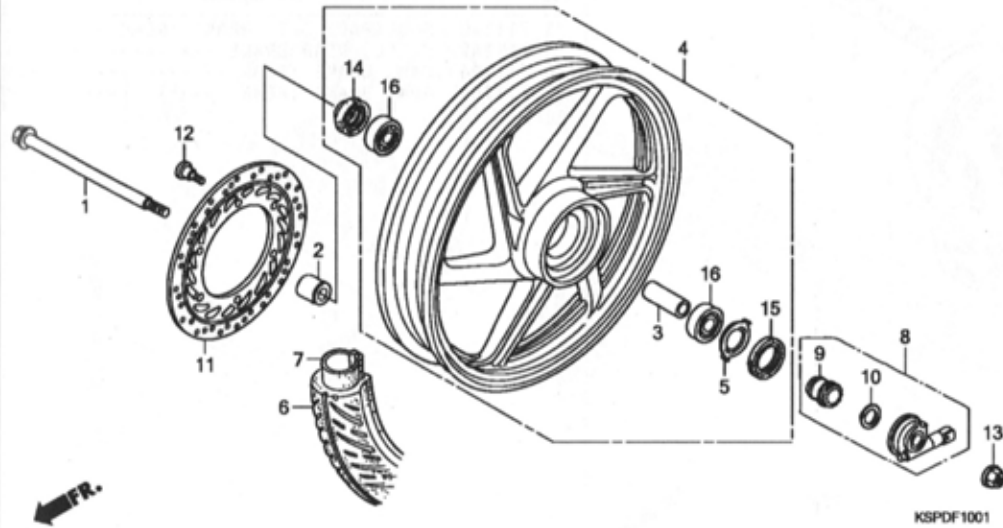

Ref. No.	Part No.	Description	Reqd. QTY					Serial No.	Parts catalogue code
			5/M5	6/M6	7/M7	M9	MA		
13	90306-KTE-911	NUT, FLANGE SPECIAL, 12MM (SIMMONDS MARSHALL)	-	-	1	-	-	-----	M2C0,M2ID,M4ID
14	91251-KPH-901	DUST SEAL, 21X37X7	-	-	1	-	1	-----	M2C0,M2ID,M4ID
15	91258-410-013	DUST SEAL, 40X50X5 (ARA1)	-	-	1	-	1	-----	M2C0,M2ID,M4ID
16	96150-63010-10	BEARING, RADIAL BALL, 6301UU	-	-	2	-	-	-----	M2C0,M2ID,M4ID

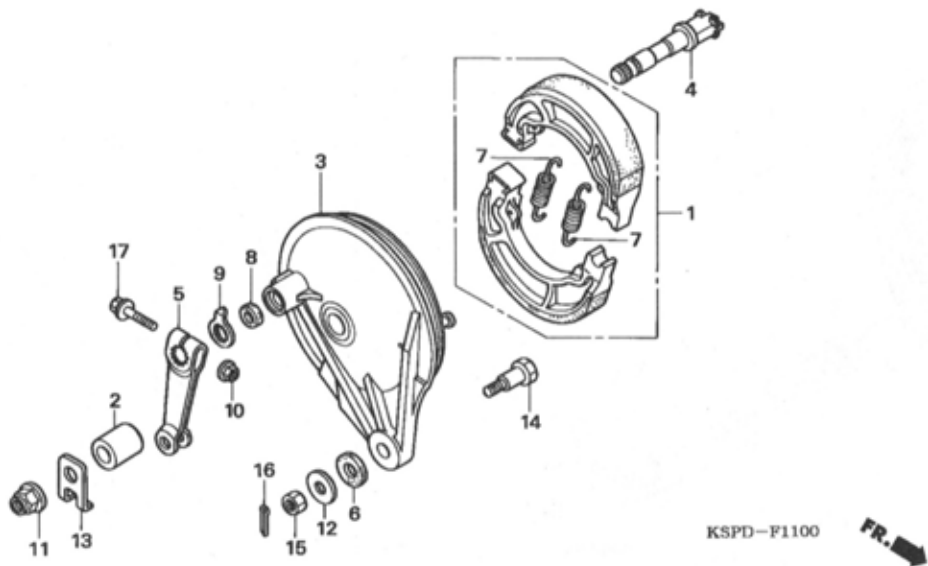

Ref. No.	L.O.N.	(Relative ref. Number) Description	F.R.T.
1	711140	SHOE(PAD) SET, BRAKE :REAR ...	0.4
3	7111A9	PANEL, REAR BRAKE	0.5
4	7111B4	CAM, BRAKE :REAR	0.5
5	7111C4	ARM, BRAKE :REAR	0.2

Ref. No.	Part No.	Description	Reqd. QTY					Serial No.	Parts catalogue code
			5/M5	6/M6	7/M7	M9	MA		
1	06430-KRP-980	SHOE SET, BRAKE (ASK)	1	1	1	1	1		
2	42313-KSP-900	COLLAR, RR. PANEL SIDE	1	-	-	-	-		
	42313-240-000	COLLAR, RR. BRAKE PANEL SIDE	-	1	1	1	1		
3	43100-KSP-900ZA	PANEL COMP., RR. BRAKE							
		NH35M.CLOUD SILVER METALLIC	1	1	-	-	-		
	43100-KSP-900ZC	*NH303M*							
		MAT AXIS GRAY METALLIC	-	-	1	1	1		
4	43141-KSP-900	CAM, RR. BRAKE	1	1	1	1	1		
5	43410-KSP-900	ARM, RR. BRAKE	1	1	1	1	1		
6	43434-ME1-670	RUBBER, STOPPER ARM	1	1	1	1	1		
7	45133-KPL-900	SPRING, BRAKE SHOE	2	2	2	2	2		
8	45134-250-000	DUST SEAL, BRAKE CAM	1	1	1	1	1		
9	45145-KFM-900	INDICATOR, FR. BRAKE	1	1	1	1	1		
10	90301-KGH-901	NUT, U, 6MM	1	1	1	1	1		
11	90305-KCJ-951	NUT, U, 14MM	1	1	1	1	1		
	90305-KVN-901	NUT, FLANGE, 14MM	-	-	-	-	-		
12	90505-425-000	WASHER, 8MM	1	1	1	1	1		
13	90560-KSP-900	WASHER, R. RR. AXLE	1	1	1	1	1		
14	92811-10000	BOLT A, BRAKE STOPPER	1	1	1	1	1		
15	94001-08000-0S	NUT, HEX., 8MM	1	1	1	1	1		
16	94201-20150	PIN, SPLIT, 2.0X15	1	1	1	1	1		
17	95701-06035-00	BOLT, FLANGE, 6X35	1	1	1	1	1		

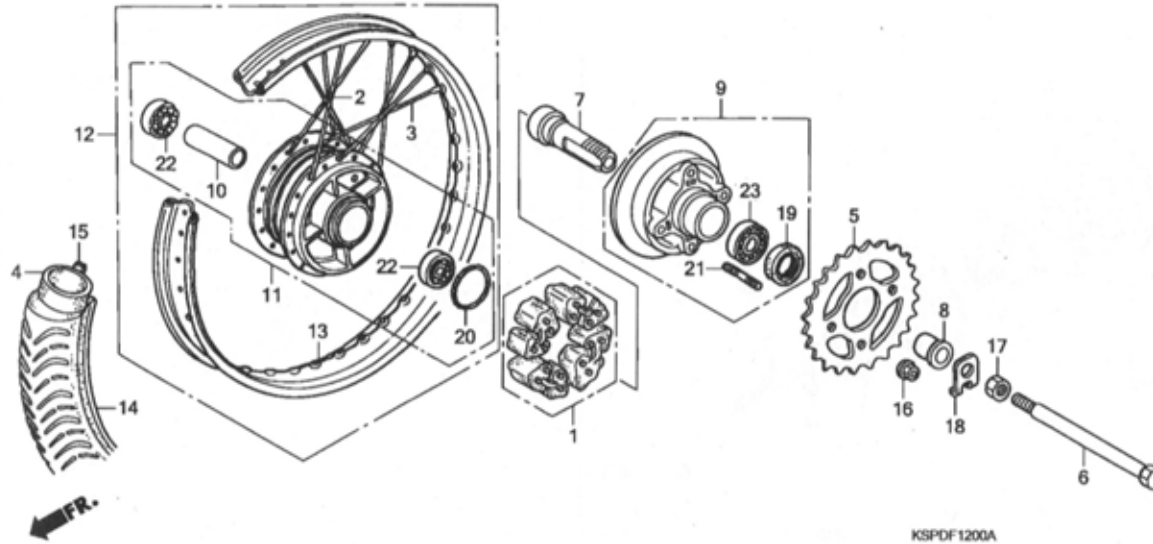

Ref. No.	L.O.N.	(Relative ref. Number) Description	F.R.T.
1	710157	DAMPER, REAR WHEEL	0.3
4		(15)	
	7101A7	TUBE, REAR TIRE(ONE)	0.7
5	7101A0	SPROCKET, FINAL DRIVEN	0.6
6	710160	AXLE, REAR WHEEL	0.3
7	7101A1	SLEEVE, REAR WHEEL	0.5
9	7101A5	FLANGE ASSY., FINAL DRIVEN ...	0.6
11	710121	HUB, REAR WHEEL	2.4
12	710118	REAR WHEEL	0.7
13	710127	RIM, WHEEL :REAR	2.3
14		(15)	
	710142	REAR TIRE(ONE)	0.7
22		(10)	
	710133	BEARING, REAR WHEEL(ONE)	0.5
	710133G	.Replace 1 bearing add	0.1
23	7101D1	BEARING, FINAL DRIVEN FLANGE ..	0.7

Ref. No.	Part No.	Description	Reqd. QTY					Serial No.	Parts catalogue code
			5/M5	6/M6	7/M7	M9	MA		
1	06410-KSP-900	DAMPER SET, WHEEL	1	1	-	-	-		
2	06420-KSP-900	SPOKE SET A, RR. (OUTSIDE)	-	-	1	-	-	----- ID,MCO,MID,M3ID,2ID	
3	06421-KSP-900	SPOKE SET B, RR. (INSIDE)	-	-	18	-	-	----- ID,MCO,MID,M3ID,2ID	
4	06427-KSP-900	TUBE SET, TUFF UP	1	1	-	-	-	----- ID,MCO,MID,M3ID,2ID	
5	41201-KSP-900	SPROCKET, FINAL DRIVEN (42T) ..	1	1	-	-	-	----- ID,MCO,MID,M3ID,2ID	
6	42301-KSP-900	AXLE, RR. WHEEL	1	1	-	-	-	----- ID,MCO,MID,M3ID,2ID	
7	42303-KSP-900	SLEEVE, RR. WHEEL AXLE	1	1	-	-	-	----- ID,MCO,MID,M3ID,2ID	
8	42311-KSP-900	COLLAR, RR. WHEEL SIDE	1	1	-	-	-	----- ID,MCO,MID,M3ID,2ID	
9	42615-KSP-900	FLANGE SUB ASSY., FINAL DRIVEN ..	1	-	-	-	-	----- ID,MCO,MID,M3ID,2ID	
	42615-KSP-930	-	1	-	-	-		
10	42620-KSP-900	COLLAR, RR. AXLE DISTANCE ...	1	1	-	-	-	----- ID,MCO,MID,M3ID,2ID	
11	42635-KSP-900ZA	HUB SUB ASSY., RR. *NH35M*.CLOUD SILVER METALLIC	1	1	-	-	-		
	42635-KSP-900ZB	*NH105*...MAT BLACK (#15-#20)	-	-	1	-	-	----- ID,MCO,MID,M3ID,2ID	

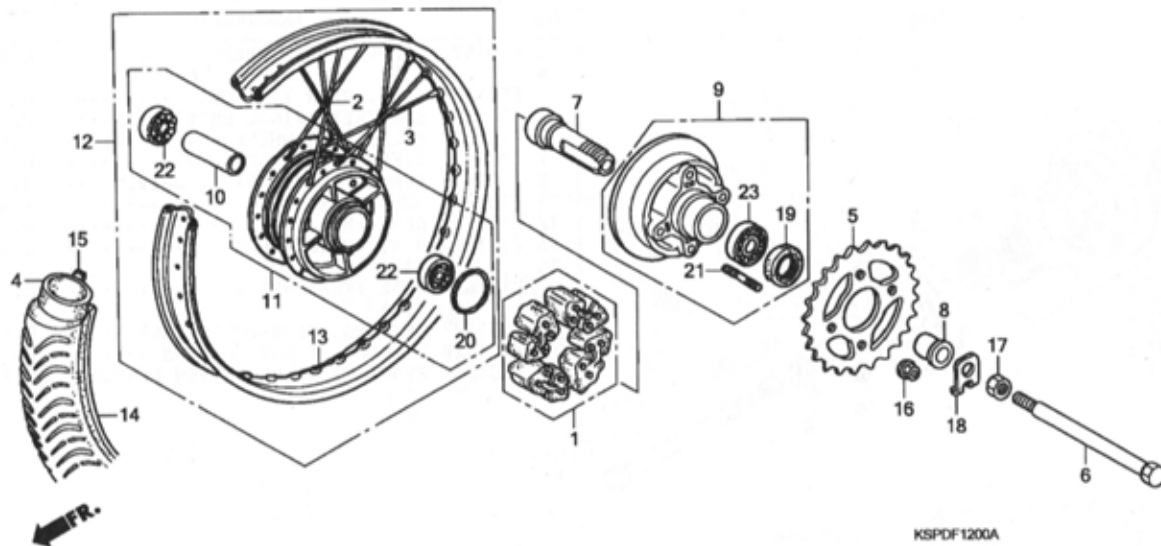

Ref. No.	Part No.	Description	Reqd. QTY					Serial No.	Parts catalogue code
			5/M5	6/M6	7/M7	M9	MA		
12	42650-KSP-900ZA	WHEEL SUB ASSY., RR. *NH35M*.CLOUD SILVER METALLIC	1	1	-	-	-		
	42650-KSP-900ZB	*NH105*...MAT BLACK (#15-#20)	-	-	1	-	-	-----	ID,MCO,MID,M3ID,2ID
13	42701-KSP-900	RIM, RR. WHEEL	1	1	-	-	-	-----	ID,MCO,MID,M3ID,2ID
14	42711-KCC-731	TIRE, RR. (3.00-18 6PR)	1	1	-	-	-	-----	ID,MCO,MID,M3ID,2ID
15	42713-KSP-901	FLAP, TIRE (1.60/1.85-18)	1	1	-	-	-	-----	ID,MCO,MID,M3ID,2ID
16	90304-KGH-901	NUT, U, 10MM	4	4	-	-	-	-----	ID,MCO,MID,M3ID,2ID
17	90307-KSP-900	NUT, RR. AXLE SLEEVE	1	1	-	-	-	-----	ID,MCO,MID,M3ID,2ID
18	90559-KSP-900	WASHER, L. RR. AXLE	1	1	-	-	-	-----	ID,MCO,MID,M3ID,2ID
19	91253-KSP-901	DUST SEAL, 30X47X8	1	1	-	-	-	-----	ID,MCO,MID,M3ID,2ID
20	91352-KSP-900	O-RING, 51X2	1	1	-	-	-	-----	ID,MCO,MID,M3ID,2ID
21	92915-10025-OE	BOLT, STUD, 10X25	4	4	-	-	-	-----	ID,MCO,MID,M3ID,2ID
22	96140-63020-10	BEARING, RADIAL BALL, 6302U	2	2	-	-	-	-----	ID,MCO,MID,M3ID,2ID
23	96150-60050-10	BEARING, RADIAL BALL, 6005UU	1	1	-	-	-	-----	ID,MCO,MID,M3ID,2ID

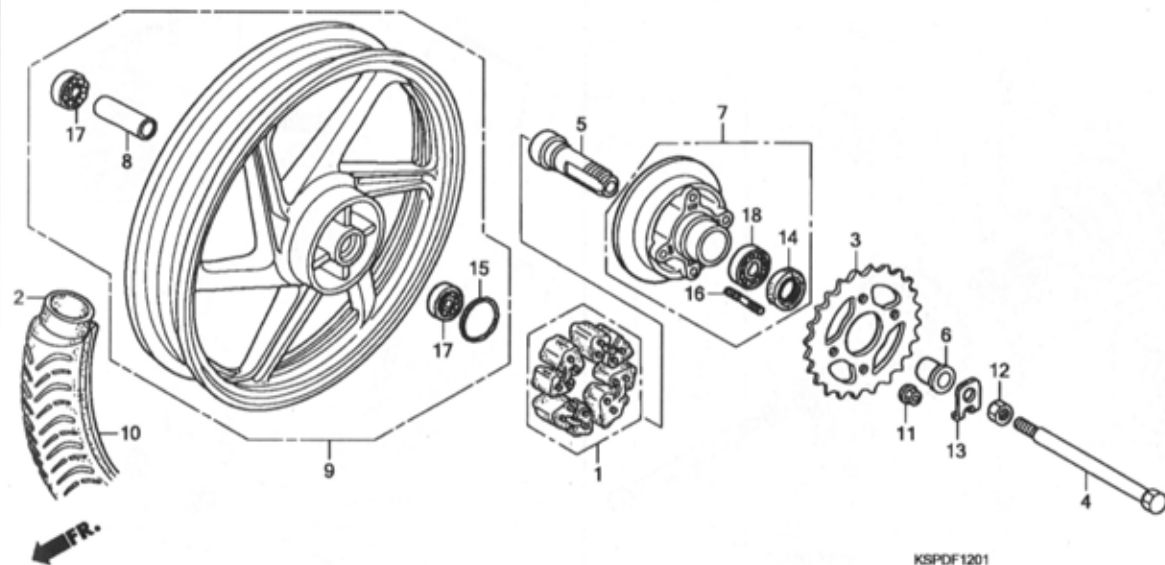

Ref. No.	L.O.N.	(Relative ref. Number) Description	F.R.T.
1	710157	DAMPER, REAR WHEEL	0.3
2	7101A7	TUBE, REAR TIRE(ONE)	0.7
3	7101A0	SPROCKET, FINAL DRIVEN	0.6
4	710160	AXLE, REAR WHEEL	0.3
5	7101A1	SLEEVE, REAR WHEEL	0.5
7	7101A5	FLANGE ASSY., FINAL DRIVEN ...	0.6
9	710118	REAR WHEEL	0.7
10	710142	REAR TIRE(ONE)	0.7
17		(8)	
	710133	BEARING, REAR WHEEL(ONE)	0.5
	710133G	.Replace 1 bearing add	0.1
18	7101D1	BEARING, FINAL DRIVEN FLANGE .	0.7

Ref. No.	Part No.	Description	Reqd. QTY					Serial No.	Parts catalogue code
			5/M5	6/M6	7/M7	M9	MA		
1	06410-KSP-900	DAMPER SET, WHEEL	-	-	1	-	-	M2C0,M2ID,M4ID	
2	06427-KSP-870	TUBE SET, TUFF UP	-	-	1	1	-	M2C0,M2ID,M4ID	
3	41201-KVE-900	SPROCKET, FINAL DRIVEN (43T)	-	-	1	-	-	M2C0,M2ID,M4ID	
4	42301-KSP-900	AXLE, RR. WHEEL	-	-	1	-	-	M2C0,M2ID,M4ID	
5	42303-KSP-900	SLEEVE, RR. WHEEL AXLE	-	-	1	-	-	M2C0,M2ID,M4ID	
6	42311-KSP-900	COLLAR, RR. WHEEL SIDE	-	-	1	-	-	M2C0,M2ID,M4ID	
7	42615-KSP-930	FLANGE SUB ASSY., FINAL DRIVEN	-	-	1	-	-	M2C0,M2ID,M4ID	
8	42620-KSP-900	COLLAR, RR. AXLE DISTANCE ...	-	-	1	-	-	M2C0,M2ID,M4ID	
9	42650-KSP-870	WHEEL SUB ASSY., RR.	-	-	1	-	-	M2C0,M2ID,M4ID	
10	42711-KFN-852	TIRE, RR. (MRF)(100/90-18 56P)	-	-	1	-	-	M2C0,M2ID,M4ID	
11	90304-KTE-911	NUT, FLANGE SPECIAL, 10MM (SIMMODS MARSHALL)	-	-	4	-	-	M2C0,M2ID,M4ID	
12	90307-KSP-900	NUT, RR. AXLE SLEEVE	-	-	1	-	-	M2C0,M2ID,M4ID	
13	90559-KSP-900	WASHER, L. RR. AXLE	-	-	1	-	-	M2C0,M2ID,M4ID	

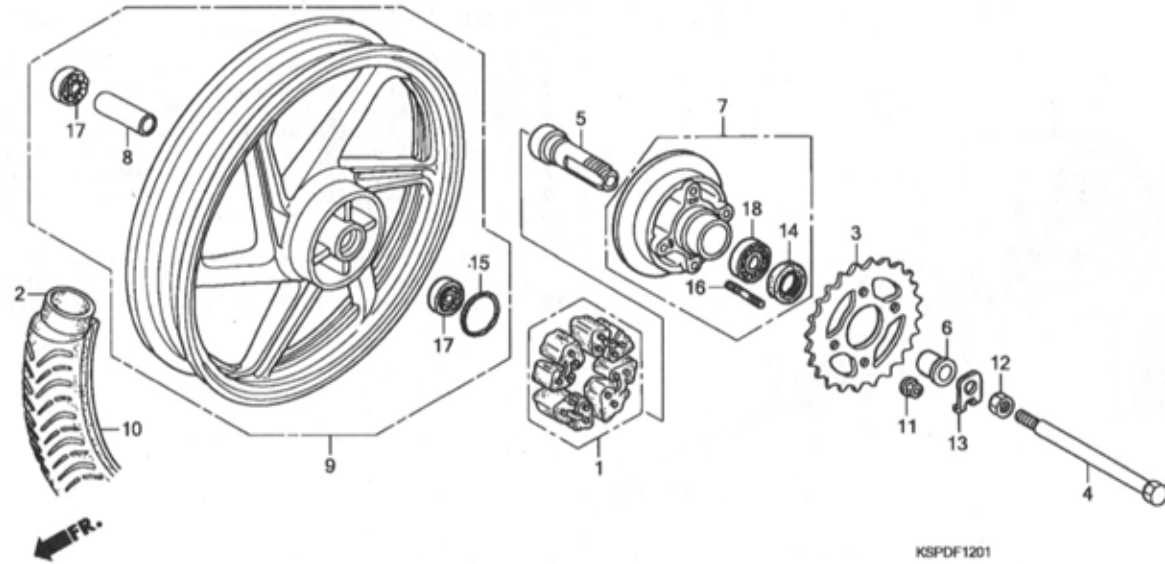

Ref. No.	Part No.	Description	Reqd. QTY					Serial No.	Parts catalogue code
			5/M5	6/M6	7/M7	M9	MA		
14	91253-KSP-901	DUST SEAL, 30X47X8	-	-	1	-	-	----- M2C0,M2ID,M4ID	
15	91352-KSP-900	O-RING, 51X2	-	-	1	1	----- M2C0,M2ID,M4ID		
16	92915-10025-0E	BOLT, STUD, 10X25	-	-	4	-	----- M2C0,M2ID,M4ID		
17	96140-63020-10	BEARING, RADIAL BALL, 6302U .	-	-	2	-	----- M2C0,M2ID,M4ID		
18	96150-60050-10	BEARING, RADIAL BALL, 6005UU	-	-	1	-	----- M2C0,M2ID,M4ID		
			-	-	-	1	1		

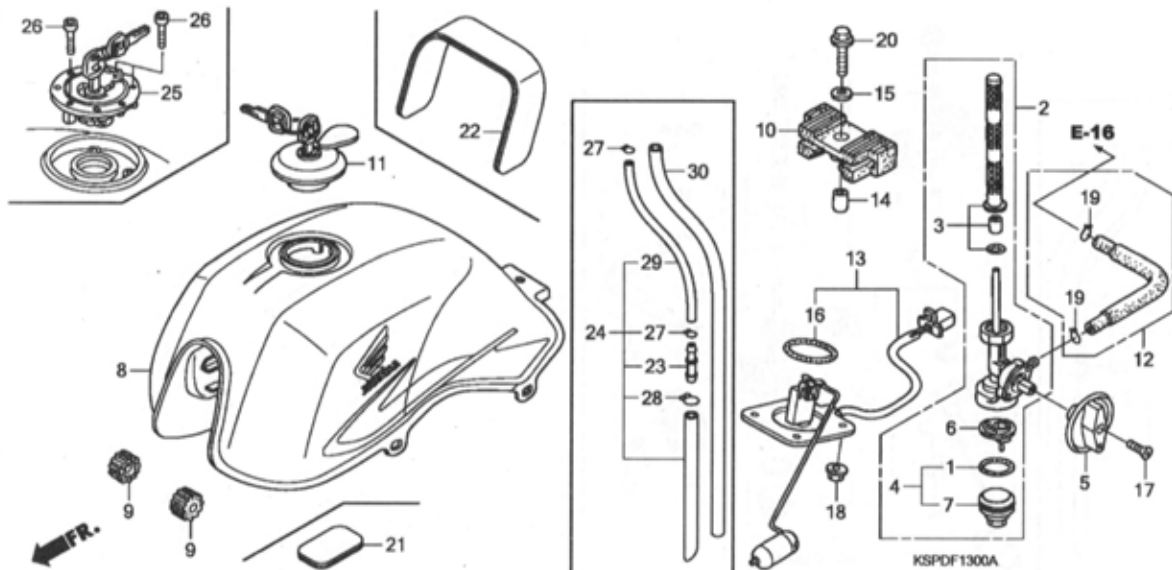

Ref. No.	L.O.N.	(Relative ref. Number) Description	F.R.T.
2	310110	COCK ASSY., FUEL	0.2
3	310115	SCREEN, FUEL STRAINER	0.2
8	310100	TANK, FUEL	0.4
13	617105	FUEL TANK SENDING UNIT	0.4

Ref. No.	Part No.	Description	Reqd. QTY					Serial No.	Parts catalogue code
			5/M5	6/M6	7/M7	M9	MA		
1	16173-001-004	PACKING, FUEL STRAINER CUP ..	1	1	1	1	1		
2	16950-KSP-900	COCK ASSY., FUEL	1	1	1	1	1		
3	16952-KSP-900	SCREEN SET, FUEL STRAINER ...	1	1	1	1	1		
4	16953-GT4-305	CUP SET, FUEL STRAINER	1	1	1	1	1		
5	16955-KSP-900	LEVER, FUEL COCK	1	1	1	1	1		
6	16959-HB3-005	FILTER, CUP	1	1	1	1	1		
7	16967-6A6-671	CUP, FUEL STRAINER	1	1	1	1	1		
8	17520-KSP-900ZA	TANK SET, FUEL *TYPE1*(WL) ..	1	-	-	-	-		
	17520-KSP-900ZB	TANK SET, FUEL *TYPE3*(WL) ..	1	-	-	-	-		
	17520-KSP-900ZC	TANK SET, FUEL *TYPE4*(WL) ..	1	-	-	-	-		
	17520-KSP-900ZD	TANK SET, FUEL *TYPE2*(WL) ..	1	-	-	-	-		
	17520-KSP-900ZE	TANK SET, FUEL *TYPE5*(WL) ..	1	-	-	-	-		
	17520-KSP-930ZA	TANK SET, FUEL *TYPE1*(WL) ..	-	1	-	-	-		
	17520-KSP-930ZB	TANK SET, FUEL *TYPE2*(WL) ..	-	1	-	-	-		
	17520-KSP-930ZC	TANK SET, FUEL *TYPE3*(WL) ..	-	1	-	-	-		
	17520-KSP-930ZD	TANK SET, FUEL *TYPE4*(WL) ..	-	1	-	-	-		
	17520-KSP-930ZE	TANK SET, FUEL *TYPE5*(WL) ..	-	1	-	-	-		
	17520-KSP-870ZA	TANK SET, FUEL *TYPE1*(WL) ..	-	-	1	-	-		
	17520-KSP-870ZB	TANK SET, FUEL *TYPE2*(WL) ..	-	-	1	-	-		
	17520-KSP-870ZC	TANK SET, FUEL *TYPE3*(WL) ..	-	-	1	-	-		
	17520-KSP-870ZD	TANK SET, FUEL *TYPE4*(WL) ..	-	-	1	-	-		
	17520-KSP-870ZE	TANK SET, FUEL *TYPE5*(WL) ..	-	-	1	-	-		
	17520-KSP-A70ZA	TANK SET, FUEL (WL)	-	-	-	1	-		
		NH805P..PEARL IGNEOUS BLACK	-	-	-	-	1	----- MCO,MLA,M7ID	
	17520-KSP-A70ZB	*NH806M*SPACE SILVER METALLIC	-	-	-	-	1	----- MCO,MLA,M7ID	
	17520-KSP-A70ZC	*R320P*.....PEARL SIENA RED	-	-	-	-	1		

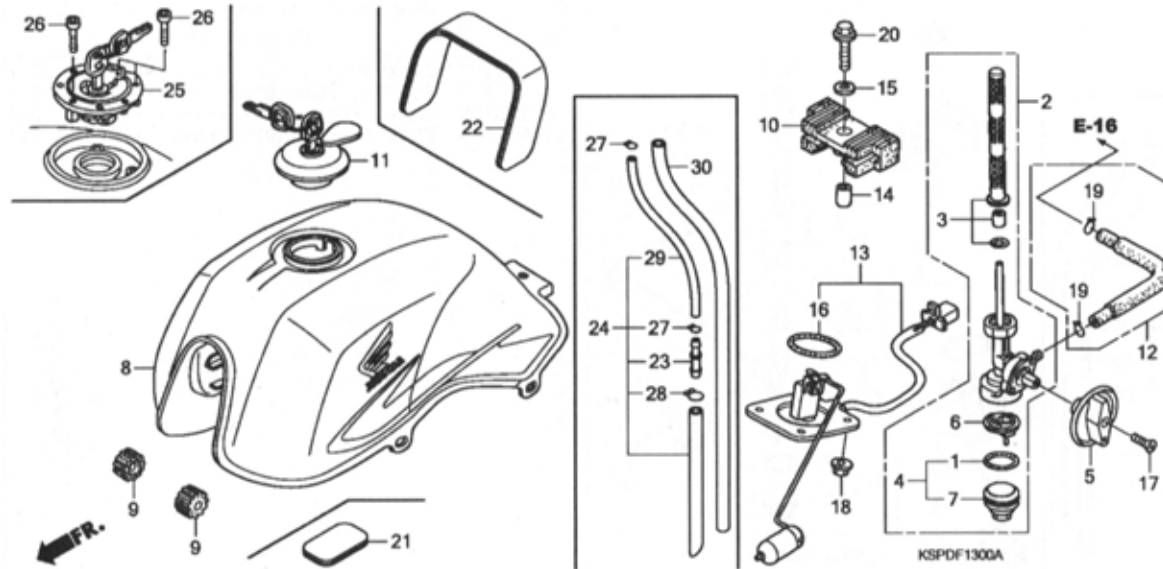

Ref. No.	Part No.	Description	Reqd. QTY					Serial No.	Parts catalogue code
			5/M5	6/M6	7/M7	M9	MA		
(8)	17520-KSP-A80ZA	TANK SET, FUEL *TYPE1*(WL) ..	-	-	-	1	-	-----	M2CO,M2LA,M8ID
	17520-KSP-A80ZB	TANK SET, FUEL *TYPE2*(WL) ..	-	-	-	1	-	-----	M2CO,M2LA,M8ID
	17520-KSP-A90ZA	TANK SET, FUEL *TYPE1*(WL) ..	-	-	-	1	-	-----	M3CO,M3LA,M9ID
9	17611-KFN-850	CUSHION, FR. FUEL TANK	2	2	2	2	2		
10	17613-KSP-900	CUSHION, FUEL TANK RR.	1	1	1	1	1		
11	17620-KSP-911	CAP COMP., FUEL FILLER	1	1	-	-	-		
12	17681-KSP-901	TUBE, FUEL	1	1	-	-	-		
	17681-KSP-860	-	-	1	1	1		
13	37010-KSP-910	FUEL UNIT SET	1	1	-	-	-		
	37080-KSP-860	-	-	1	1	1		
14	80101-KFN-850	COLLAR, 8X12	1	1	1	1	1		
15	90534-MV4-000	WASHER, 8.5X28	1	1	1	1	1		
16	91305-443-740	O-RING, 39.5X5	1	1	1	1	1		
17	93600-04025-0G	SCREW, FLAT, 4X25	1	1	-	-	-		
	93500-04025-0G	SCREW, PAN, 4X25	-	-	1	1	1		
18	94050-06000	NUT, FLANGE, 6MM	4	4	4	4	4		
19	95002-02100	CLIP, TUBE (B10)	2	2	2	2	2		
20	95701-08025-08	BOLT, FLANGE, 8X25	1	1	1	1	1		
21	17504-KSP-860	FILM, TANK PROTECTOR	-	-	1	1	1		
22	17519-KSP-860	PROTECTOR, FUEL TANK	-	-	1	1	1		
23	17525-KVE-900	JOINT, TUBE	-	-	1	1	1		
24	17530-KSP-860	TUBE ASSY., BREATHER	-	-	1	1	1		
25	17620-KSP-861	CAP COMP., FUEL FILLER	-	-	1	1	1		
26	90111-KSP-860	BOLT, SOCKET, 4X21	-	-	3	3	3		
27	95002-02080	CLIP, TUBE (B8)	-	-	2	2	2		

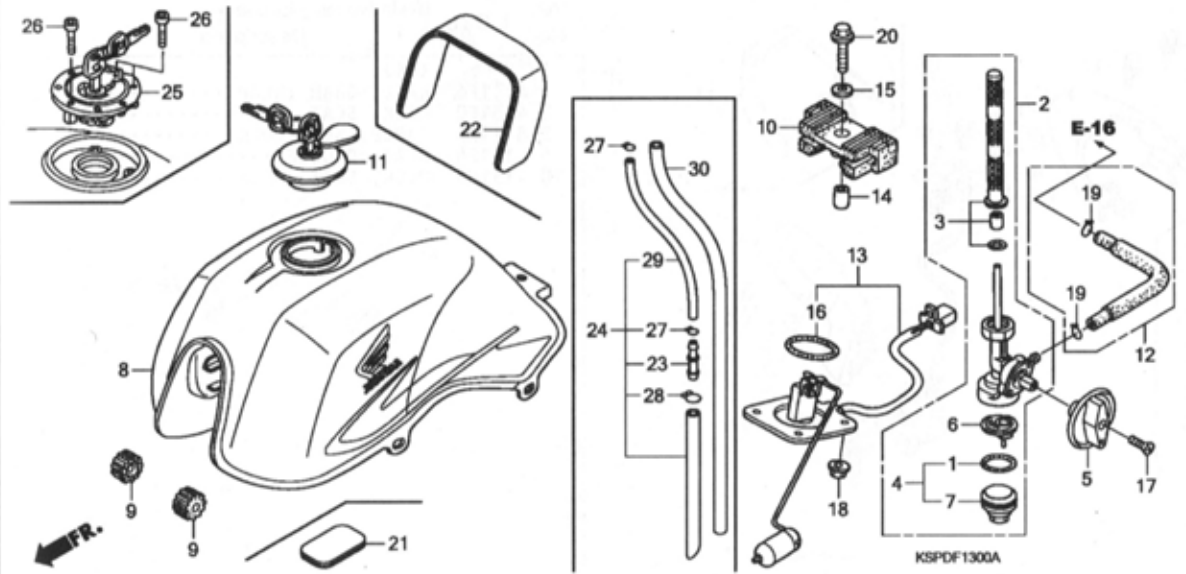

Ref. No.	Part No.	Description	Reqd. QTY					Serial No.	Parts catalogue code
			5/M5	6/M6	7/M7	M9	MA		
28	95002-02130	CLIP, TUBE (Ø12.5)	-	-	1	1	1		
29	95005-45400-20	TUBE, 4.5X400(95005-45001-20M)	-	-	1	1	1		
30	95005-80700-20	TUBE, 8X700(95005-80001-20M)	-	-	1	1	1		

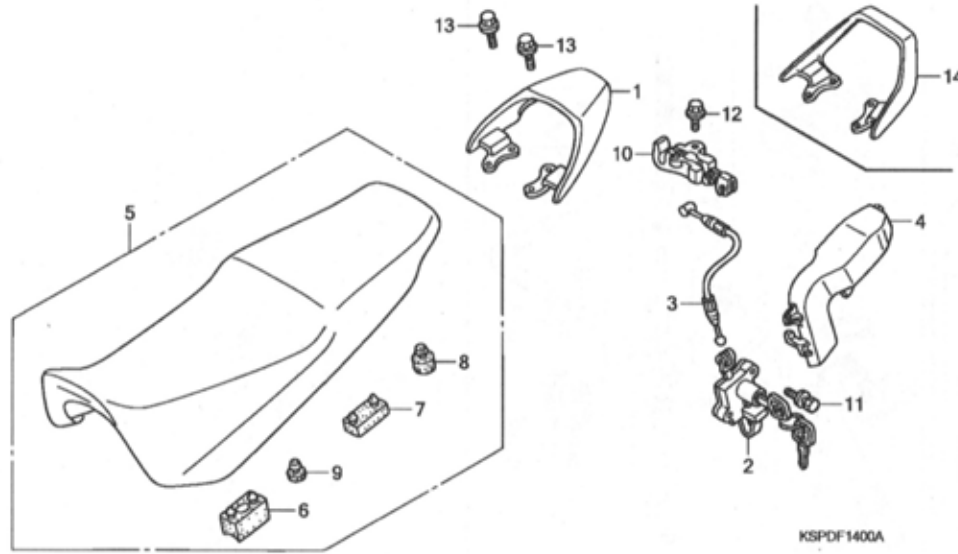

Ref. No.	L.O.N.	(Relative ref. Number) Description	F.R.T.
1		(14)	
1	4131F6	RAIL, GRAB :REAR	0.1
2	4131F0	LOCK, SEAT	0.4
3	811175	CABLE, SEAT LOCK	0.3
5	4131E4	SEAT :DOUBLE	0.1
10	4131N5	HOOK, SEAT CATCH	0.3

Ref. No.	Part No.	Description	Reqd. QTY					Serial No.	Parts catalogue code
			5/M5	6/M6	7/M7	M9	MA		
1	50400-KSP-900ZA	GRIP, RR. *NH35M*.CLOUD SILVER METALLIC	1	1	-	-	-		
2	77110-KSP-911	LOCK ASSY., SEAT	1	1	1	1	1		
3	77156-KSP-900	CABLE, SEAT LOCK	1	1	1	1	1		
4	77160-KSP-900	COVER, SEAT LOCK CABLE	1	1	1	1	1		
5	77200-KSP-901	SEAT COMP., DOUBLE	1	1	1	1	1		
6	77204-KCC-900	RUBBER A, SEAT SETTING	2	2	2	2	2		
7	77205-286-000	RUBBER B, SEAT SETTING	2	2	2	2	2		
8	77206-KFN-850	RUBBER, SEAT CUSHION	2	2	2	2	2		
9	77215-GC2-000	RUBBER B, SEAT STOPPER	2	2	2	2	2		
10	77220-KY6-010	HOOK, SEAT CATCH	1	1	1	1	1		
11	90107-GZ4-670	BOLT, BREAK OFF	2	2	2	2	2		
12	95701-06012-00	BOLT, FLANGE, 6X12	1	1	1	1	1		
13	95701-08020-00	BOLT, FLANGE, 8X20	4	4	4	4	4		
14	50400-KSP-860ZA	GRIP, RR. *NH1*.....BLACK	-	-	1	1	1		
	50400-KSP-860ZD	*NH35M*.CLOUD SILVER METALLIC	-	-	1	-	-		
	50400-KSP-860ZF	*NHBO6M*SPACE SILVER METALLIC	-	-	-	-	1		
	50400-KSP-860ZG	*R320P*.....PEARL SIENA RED	-	-	-	-	1		

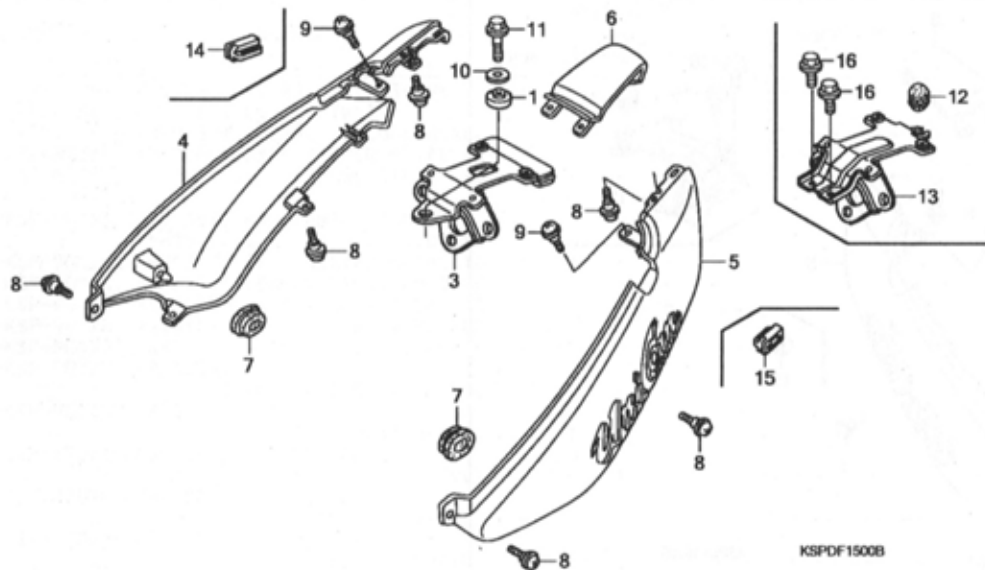

Ref. No.	L.O.N.	(Relative ref. Number) Description	F.R.T.
3		(13) BRACKET, TAILLIGHT	0.4
4		4111J4 COWL, SEAT :RIGHT	0.4
5		4111J3 COWL, SEAT :LEFT	0.4
		4111M1 COWL, SEAT :BOTH	0.5
6		4111M5 COWL, SEAT :CENTER	0.1

Ref. No.	Part No.	Description	Reqd. QTY					Serial No.	Parts catalogue code
			5/M5	6/M6	7/M7	M9	MA		
1	77236-KSP-900	COLLAR	1	-	-	-	-		
3	77235-KSP-900	STAY, TAILLIGHT	1	-	-	-	-		
4	77260-KSP-902ZA	COWL SET, R. RR. (WL)							
		NH1.....BLACK	1	-	-	-	-		
	77260-KSP-902ZB	*NH411M*FORCE SILVER METALLIC	1	-	-	-	-		
	77260-KSP-902ZC	*PB215C*..CANDY TAHITIAN BLUE	1	-	-	-	-		
	77260-KSP-902ZD	*NHA04M*...GENY GRAY METALLIC	1	-	-	-	-		
	77260-KSP-902ZE	*R195C*....CANDY BLAZING RED	1	-	-	-	-		
	77260-KSP-930ZA	COWL SET, R. RR. *TYPE1*(WL)	-	1	-	-	-		
	77260-KSP-930ZB	COWL SET, R. RR. *TYPE2*(WL)	-	1	-	-	-		
	77260-KSP-930ZC	COWL SET, R. RR. *TYPE3*(WL)	-	1	-	-	-		
	77260-KSP-930ZD	COWL SET, R. RR. *TYPE4*(WL)	-	1	-	-	-		
	77260-KSP-930ZE	COWL SET, R. RR. *TYPE5*(WL)	-	1	-	-	-		
	77260-KSP-870ZA	COWL SET, R. RR. *TYPE1*(WL)	-	-	1	-	-		
	77260-KSP-870ZB	COWL SET, R. RR. *TYPE2*(WL)	-	-	1	-	-		
	77260-KSP-870ZC	COWL SET, R. RR. *TYPE3*(WL)	-	-	1	-	-		
	77260-KSP-870ZD	COWL SET, R. RR. *TYPE4*(WL)	-	-	1	-	-		
	77260-KSP-870ZE	COWL SET, R. RR. *TYPE5*(WL)	-	-	1	-	-		
	77260-KSP-A70ZA	COWL SET, R. RR. *TYPE1*(WL)	-	-	-	1	-	M7ID	
	77260-KSP-A70ZB	COWL SET, R. RR. *TYPE2*(WL)	-	-	-	1	-	M7ID	
	77260-KSP-A71ZA	COWL SET, R. RR. *TYPE1*(WL)	-	-	-	1	-	MCO,MLA	
	77260-KSP-A71ZB	COWL SET, R. RR. *TYPE2*(WL)	-	-	-	1	-	MCO,MLA	
	77260-KSP-A80ZA	COWL SET, R. RR. (WL)	-	-	-	1	-		
		NH1.....BLACK	-	-	-	1	-	M2CO,M2LA,M8ID	
	77260-KSP-A90ZA	*NH1*.....BLACK	-	-	-	1	-	M3CO,M3LA,M9ID	
	77260-KSP-B10ZA	COWL SET, R. RR. *TYPE1*(WL)	-	-	-	-	1	7ID	
	77260-KSP-B10ZB	COWL SET, R. RR. *TYPE2*(WL)	-	-	-	-	1	7ID	
	77260-KSP-B10ZC	COWL SET, R. RR. *TYPE3*(WL)	-	-	-	-	1	7ID	

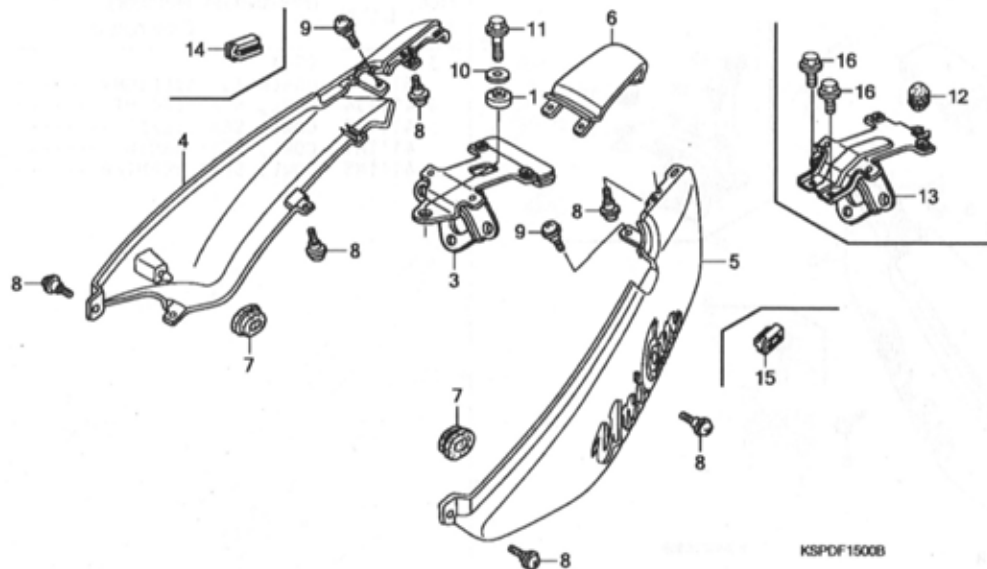

Ref. No.	Part No.	Description	Reqd. QTY					Serial No.	Parts catalogue code	
			5/M5	6/M6	7/M7	M9	MA			
(4)	77260-KSP-B20ZA	COWL SET, R. RR. (WL)	-	-	-	-	1	-----	-----	CO,LA,3PE
		NH805P..PEARL IGNEOUS BLACK	-	-	-	-	1	-----	-----	CO,LA,3PE
	77260-KSP-B20ZB	*NH806M*SPACE SILVER METALLIC	-	-	-	-	1	-----	-----	CO,LA,3PE
	77260-KSP-B20ZC	*R320P*.....PEARL SIENA RED	-	-	-	-	1	-----	-----	CO,LA,3PE
5	77270-KSP-902ZA	COWL SET, L. RR. (WL)	-	-	-	-	-	-	-	-
		NH1.....BLACK	1	-	-	-	-	-	-	-
	77270-KSP-902ZB	*NH411M*FORCE SILVER METALLIC	1	-	-	-	-	-	-	-
	77270-KSP-902ZC	*PB215C*..CANDY TAHITIAN BLUE	1	-	-	-	-	-	-	-
	77270-KSP-902ZD	*NHA04M*...GENY GRAY METALLIC	1	-	-	-	-	-	-	-
	77270-KSP-902ZE	*R195C*.....CANDY BLAZING RED	1	-	-	-	-	-	-	-
	77270-KSP-930ZA	COWL SET, L. RR. *TYPE1*(WL)	-	1	-	-	-	-	-	-
	77270-KSP-930ZB	COWL SET, L. RR. *TYPE2*(WL)	-	1	-	-	-	-	-	-
	77270-KSP-930ZC	COWL SET, L. RR. *TYPE3*(WL)	-	1	-	-	-	-	-	-
	77270-KSP-930ZD	COWL SET, L. RR. *TYPE4*(WL)	-	1	-	-	-	-	-	-
	77270-KSP-930ZE	COWL SET, L. RR. *TYPE5*(WL)	-	1	-	-	-	-	-	-
	77270-KSP-870ZA	COWL SET, L. RR. *TYPE1*(WL)	-	-	1	-	-	-	-	-
	77270-KSP-870ZB	COWL SET, L. RR. *TYPE2*(WL)	-	-	1	-	-	-	-	-
	77270-KSP-870ZC	COWL SET, L. RR. *TYPE3*(WL)	-	-	1	-	-	-	-	-
	77270-KSP-870ZD	COWL SET, L. RR. *TYPE4*(WL)	-	-	1	-	-	-	-	-
	77270-KSP-870ZE	COWL SET, L. RR. *TYPE5*(WL)	-	-	1	-	-	-	-	-
	77270-KSP-A70ZA	COWL SET, L. RR. *TYPE1*(WL)	-	-	-	1	-	-----	-----	M7ID
	77270-KSP-A70ZB	COWL SET, L. RR. *TYPE2*(WL)	-	-	-	1	-	-----	-----	M7ID
	77270-KSP-A71ZA	COWL SET, L. RR. *TYPE1*(WL)	-	-	-	1	-	-----	-----	MCO,MLA
	77270-KSP-A71ZB	COWL SET, L. RR. *TYPE2*(WL)	-	-	-	1	-	-----	-----	MCO,MLA
	77270-KSP-A80ZA	COWL SET, L. RR. (WL)	-	-	-	-	1	-----	-----	M2CO,M2LA,M8ID
		NH1.....BLACK	-	-	-	-	1	-----	-----	M3CO,M3LA,M9ID
	77270-KSP-A90ZA	*NH1*.....BLACK	-	-	-	-	1	-----	-----	M3CO,M3LA,M9ID
	77270-KSP-B10ZA	COWL SET, L. RR. *TYPE1*(WL)	-	-	-	-	1	-----	-----	7ID
	77270-KSP-B10ZB	COWL SET, L. RR. *TYPE2*(WL)	-	-	-	-	1	-----	-----	7ID

Ref. No.	Part No.	Description	Reqd. QTY					Serial No.	Parts catalogue code
			5/M5	6/M6	7/M7	M9	MA		
(5)	77270-KSP-B10ZC	COWL SET, L. RR. *TYPE3*(WL)	-	-	-	-	1	-----	7ID
	77270-KSP-B20ZA	COWL SET, L. RR. (WL)	-	-	-	-	1	-----	
		NH805P..PEARL IGNEOUS BLACK	-	-	-	-	1	-----	CO,LA,3PE
	77270-KSP-B20ZB	*NH806M*SPACE SILVER METALLIC	-	-	-	-	1	-----	CO,LA,3PE
	77270-KSP-B20ZC	*R320P*.....PEARL SIENA RED	-	-	-	-	1	-----	CO,LA,3PE
6	77280-KSP-901ZA	COWL SET, RR. CENTER (WL)							
		NH1.....BLACK	1	-	-	-	-		
	77280-KSP-901ZB	*NH411M*FORCE SILVER METALLIC	1	1	-	-	-		
	77280-KSP-901ZC	*PB215C*..CANDY TAHITIAN BLUE	1	-	-	-	-		
	77280-KSP-901ZD	*NHA04M*...GENY GRAY METALLIC	1	1	-	-	-		
	77280-KSP-901ZE	*R195C*.....CANDY BLAZING RED	1	-	-	-	-		
	77280-KSP-901ZF	*NH1 1*.....BLACK	-	1	-	-	-		
	77280-KSP-901ZG	*PB370M*							
		CHAMPION BLUE METALLIC	-	1	-	-	-		
	77280-KSP-901ZH	*R195C 1*							
		CANDY BLAZING RED	-	1	-	-	-		
	77280-KSP-870ZG	COWL SET, RR. CENTER							
		TYPE1 1(WL)	-	-	1	-	-	-----	ID,MID,M2ID,M3ID,M4ID,2ID
	77280-KSP-870ZH	COWL SET, RR. CENTER							
		TYPE2 1(WL)	-	-	1	-	-	-----	ID,MID,M2ID,M3ID,M4ID,2ID
	77280-KSP-870ZJ	COWL SET, RR. CENTER							
		TYPE3 1(WL)	-	-	1	-	-	-----	ID,MID,M2ID,M3ID,M4ID,2ID
	77280-KSP-A70ZA	COWL SET, RR. CENTER (WL)							
		NH805P..PEARL IGNEOUS BLACK	-	-	-	1	-	-----	MCO,MLA,M7ID
			-	-	-	-	1		
	77280-KSP-A70ZB	*NH806M*SPACE SILVER METALLIC	-	-	-	1	-	-----	M7ID
	77280-KSP-A70ZC	*NH806M 1*							
		SPACE SILVER METALLIC	-	-	-	1	-	-----	MCO,MLA
			-	-	-	-	1		
	77280-KSP-A70ZD	*R320P*.....PEARL SIENA RED	-	-	-	-	1		
	77280-KSP-870ZD	COWL SET, RR. CENTER *TYPE1*							
		(WL)	-	-	1	1	-	-----	M2CO,M2LA,M8ID
			-	-	1	-	-	-----	MCO
	77280-KSP-870ZE	COWL SET, RR. CENTER *TYPE2*							
		(WL)	-	-	1	-	-	-----	MCO,M2CO
	77280-KSP-870ZF	COWL SET, RR. CENTER *TYPE3*							
		(WL)	-	-	1	-	-	-----	MCO,M2CO
	77280-KSP-A90ZA	COWL SET, RR. CENTER (WL)							
		NH1.....BLACK	-	-	-	1	-	-----	M3CO,M3LA,M9ID
7	83551-GE2-000	GROMMET, AIR CLEANER CASE ...	2	2	2	2	2		
8	90101-GE0-000	SCREW, HINGE PATCH	6	6	6	6	6		
9	90102-GB2-720	SCREW, PAN, 5X16	2	-	-	-	-		
	90102-KSP-930	BOLT, FLANGE, 5X16	-	2	2	2	2		
10	90563-355-000	WASHER, WHEEL, 6MM	1	-	-	-	-		
11	95701-06020-08	BOLT, FLANGE, 6X20	1	-	-	-	-		
12	50383-KSP-900	RUBBER, STOPPER	-	1	1	1	1		
13	77235-KSP-901	STAY, TAILLIGHT	-	1	-	-	-		
	77235-KSP-860	-	-	1	1	1		
14	80113-KSP-860	GROMMET, R. COWL FITTING	-	-	1	1	1		
15	80114-KSP-860	GROMMET, L. COWL FITTING	-	-	1	1	1		
16	95701-06012-08	BOLT, FLANGE, 6X12	-	2	2	2	2		

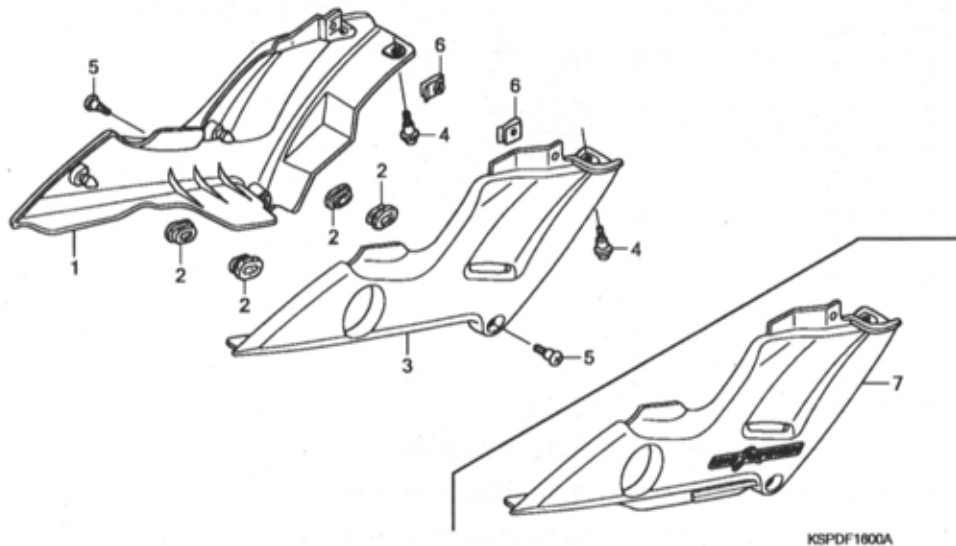

Ref. No.	L.O.N.	(Relative ref. Number) Description	F.R.T.
1	4111H9	COVER, SIDE :RIGHT	0.1
3	(7)		
	4111H8	COVER, SIDE :LEFT	0.1
	4111J0	COVER, SIDE :BOTH	0.1

Ref. No.	Part No.	Description	Reqd. QTY					Serial No.	Parts catalogue code
			CBF150	M9	MA				
1	83540-KSP-911	COVER, R. SIDE	1	-	-	-	-		
	83500-KSP-940ZA	COVER SET, R. SIDE (WL) *NH303M*							
		MAT AXIS GRAY METALLIC	-	1	-	-	-		
2	83551-300-000	GROMMET, AIR CLEANER CASE	4	4	-	-	-		
3	83640-KSP-911	COVER, L. SIDE	1	-	-	-	-	----- ID	
	83640-KSP-920		1	-	-	-	-	----- MID	
4	90102-GB2-720	SCREW, PAN, 5X16	2	2	-	-	-		
5	90107-KW7-900	BOLT, FAIRING SETTING	2	2	-	-	-		
6	90320-GC3-000	NUT, SPRING, 5MM	2	2	-	-	-		
7	83600-KSP-940ZA	COVER SET, L. SIDE (WL) *NH303M*							
		MAT AXIS GRAY METALLIC	-	1	-	-	-	----- ID	
	83600-KSP-930ZA	*NH303M*							
		MAT AXIS GRAY METALLIC	-	1	-	-	-	----- MID	

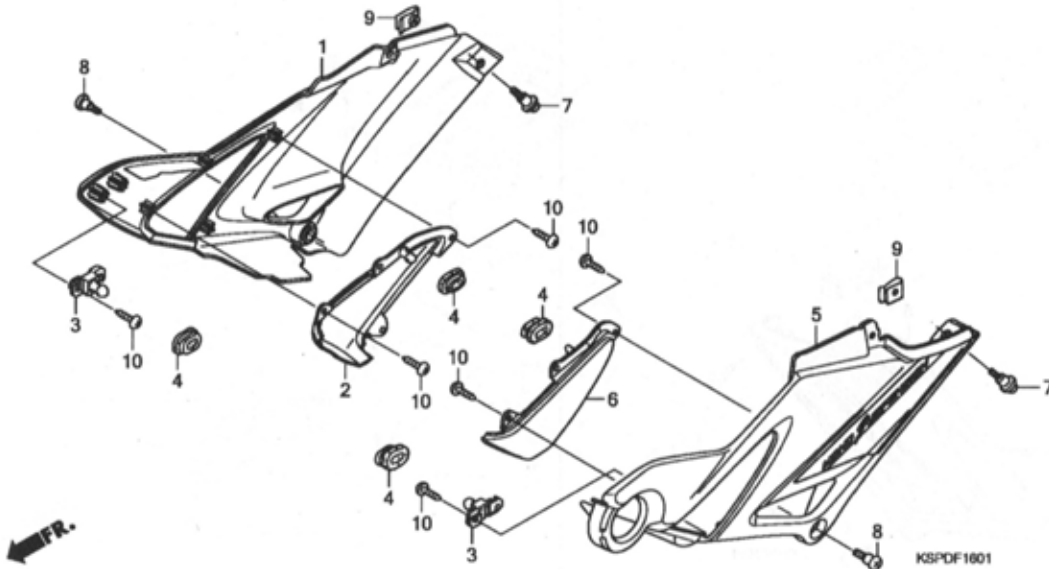

Ref. No.	L.O.N.	(Relative ref. Number) Description	F.R.T.
1	(2)		
4111H9	(2)	COVER, SIDE :RIGHT	0.1
5	(6)		
4111H8	(6)	COVER, SIDE :LEFT	0.1
4111J0	(6)	COVER, SIDE :BOTH	0.1

Ref. No.	Part No.	Description	Reqd. QTY					Serial No.	Parts catalogue code
			5/M5	6/M6	7/M7	M9	MA		
1	83500-KSP-870ZG	COVER SET, R. SIDE (WL)							
		NH1.....BLACK	-	-	1	-	-		
	83500-KSP-870ZH	*NH194MU*							
		HEAVY GRAY METALLIC-U	-	-	1	-	-		
	83500-KSP-870ZJ	*NH194MU 1*							
		HEAVY GRAY METALLIC-U	-	-	1	-	-		
	83500-KSP-870ZK	*NH411M*FORCE SILVER METALLIC	-	-	1	-	-		
	83500-KSP-870ZL	*R195C*.....CANDY BLAZING RED	-	-	1	-	-		
	83500-KSP-A70ZA	*NH105*...MAT BLACK (#15-#20)	-	-	1	-	-	MCO,MLA,M7ID	
			-	-	-	1	-		
	83500-KSP-A80ZA	*NH1*.....BLACK	-	-	1	-	-	M2CO,M2LA,M8ID	
	83500-KSP-A90ZA	*NHB16*.....VIRTUOUS WHITE	-	-	1	-	-	M3CO,M3LA,M9ID	
2	83541-KSP-860	COVER, R. SUB	-	-	1	1	1		
3	83542-KSP-860	JOINT, SIDE COVER	-	-	2	2	2		
4	83551-300-000	GROMMET, AIR CLEANER CASE ...	-	-	4	4	4		
5	83600-KSP-870ZF	COVER SET, L. SIDE (WL)							
		NH1.....BLACK	-	-	1	-	-		
	83600-KSP-870ZG	*NH194MU*							
		HEAVY GRAY METALLIC-U	-	-	1	-	-		
	83600-KSP-870ZH	*NH194MU 1*							
		HEAVY GRAY METALLIC-U	-	-	1	-	-		
	83600-KSP-870ZJ	*NH411M*FORCE SILVER METALLIC	-	-	1	-	-		
	83600-KSP-870ZK	*R195C*.....CANDY BLAZING RED	-	-	1	-	-		
	83600-KSP-A70ZA	*NH105*...MAT BLACK (#15-#20)	-	-	1	-	-	MCO,MLA,M7ID	
			-	-	-	1	-		
	83600-KSP-A80ZA	*NH1*.....BLACK	-	-	1	-	-	M2CO,M2LA,M8ID	
	83600-KSP-A90ZA	*NHB16*.....VIRTUOUS WHITE	-	-	1	-	-	M3CO,M3LA,M9ID	
6	83641-KSP-860	COVER, L. SUB	-	-	1	1	1		

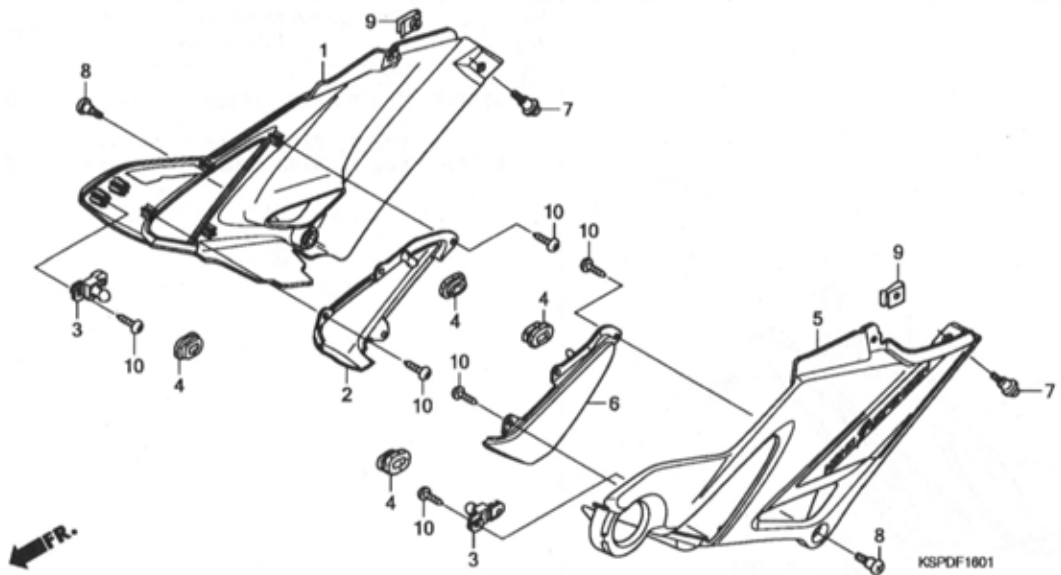

Ref. No.	Part No.	Description	Reqd. QTY					Serial No.	Parts catalogue code
			5/M5	6/M6	7/M7	M9	MA		
7	90102-GB2-720	SCREW, PAN, 5X16	-	-	2	2	2		
8	90107-KW7-900	BOLT, FAIRING SETTING	-	-	2	2	2		
9	90320-GC3-000	NUT, SPRING, 5MM	-	-	2	2	2		
10	93903-24320	SCREW, TAPPING, 4X12	-	-	12	12	12		

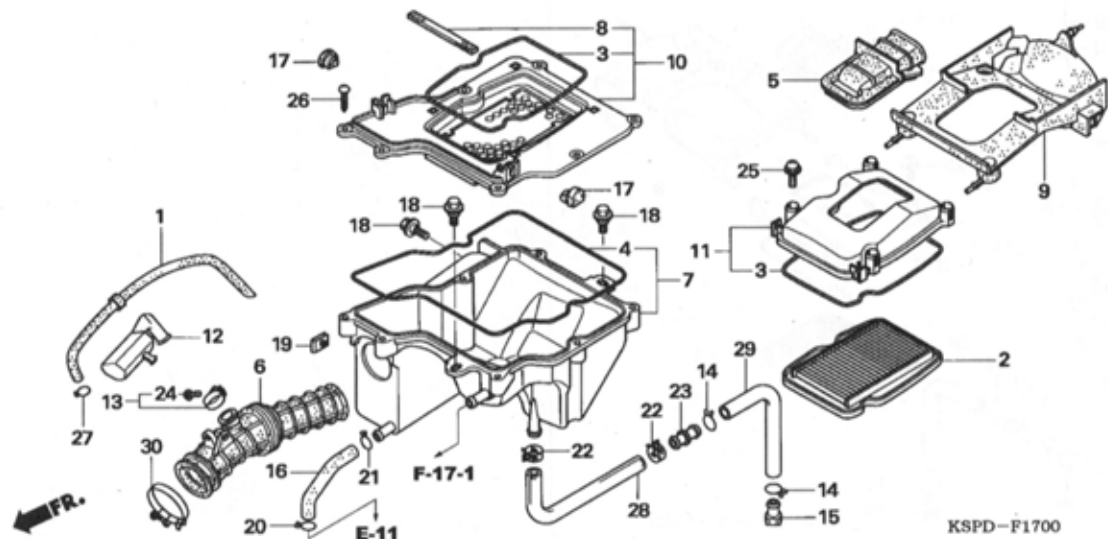

Ref. No.	L.O.N.	(Relative ref. Number) Description	F.R.T.
2	312105	ELEMENT, AIR CLEANER	0.1
6	3121B6	TUBE, AIR CLEANER CONNECTING ..	0.7
7	3121D1	CASE, AIR CLEANER :LOWER	0.7
10	3121D0	CASE, AIR CLEANER :MIDDLE	0.7
12	3121C1	RESONATOR	0.2

Ref. No.	Part No.	Description	Reqd. QTY					Serial No.	Parts catalogue code
			5/M5	6/M6	7/M7	M9	MA		
1	16199-KSP-900	TUBE, AIR VENT	1	1	1	1	1		
2	17211-KSP-900	ELEMENT COMP., AIR CLEANER ..	1	1	1	1	1		
	17211-KSP-800	-	-	-	-	1	----- CO,LA,3PE	
3	17214-KSP-900	SEAL, AIR CLEANER COVER	2	2	2	2	2	----- 7ID	
4	17215-KSP-900	SEAL A, AIR CLEANER	1	1	1	1	1		
5	17219-KSP-900	DUCT, AIR CLEANER	1	1	1	1	1		
6	17222-KSP-900	TUBE, AIR CLEANER CONNECTING	1	1	1	1	1		
7	17225-KSP-900	CASE SUB ASSY., AIR CLEANER ..	1	1	-	-	-		
	17225-KSP-860	-	-	1	1	1		
8	17233-KSP-900	MAT, AIR CLEANER	1	1	1	1	1		
9	17234-KSP-900	COVER, AIR CLEANER DUCT	1	1	1	1	1		
10	17235-KSP-900	HOLDER SUB ASSY., AIR CLEANER	1	1	1	1	1		
11	17245-KSP-900	COVER SUB ASSY., AIR CLEANER	1	1	1	1	1		
12	17311-KSP-900	RESONATOR	1	1	1	1	1		
13	17312-KFN-880	BAND, RESONATOR	1	1	1	1	1		
14	17316-611-000	CLIP, BREATHER TUBE	2	2	2	2	2		
15	17370-382-870	PLUG, BREATHER TUBE	1	1	1	1	1		
16	17371-KSP-900	TUBE, BREATHER	1	1	1	1	1		
17	77215-KSP-900	RUBBER, CUSHION	2	2	2	2	2		
18	90111-162-000	BOLT, FLANGE, 6MM	3	3	3	3	3		
19	90301-KBH-000	NUT, CLIP, 6MM	1	1	-	-	-		
20	90601-KAF-003	CLIP, SWITCH COVER	1	-	-	-	-		
	90651-MK3-780	CLIP, TUBE (B12.5)	-	1	-	-	-		
	90651-KM9-000	CLIP, TUBE (B14)	-	-	1	1	1		

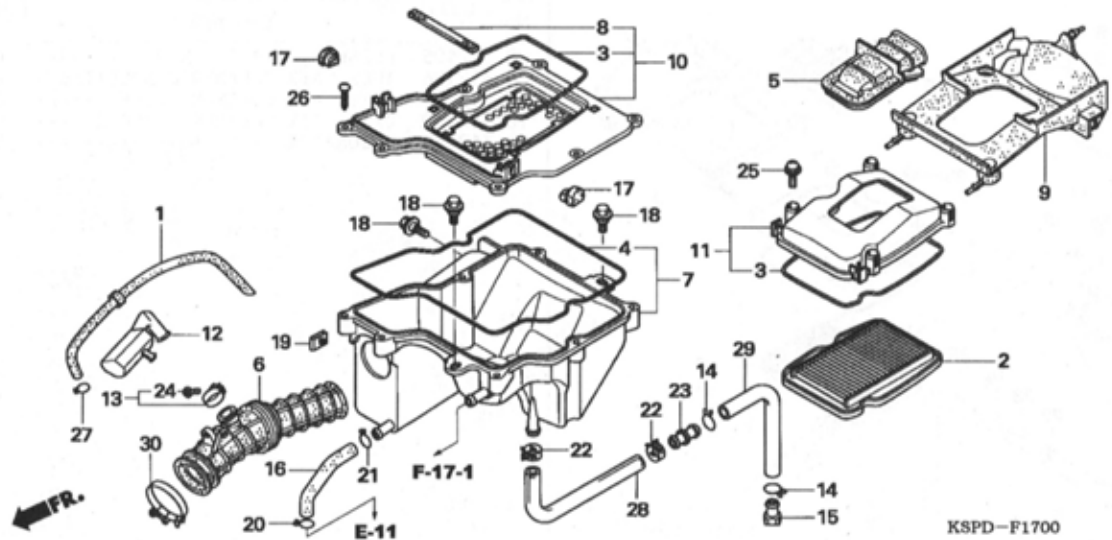

Ref. No.	Part No.	Description	Reqd. QTY					Serial No.	Parts catalogue code
			5/M5	6/M6	7/M7	M9	MA		
21	90651-MK3-780	CLIP, TUBE (B12.5)	1	1	1	1	1		
22	91406-KFN-850	CLAMP, TUBE (D14.5)	2	2	2	2	2		
23	91463-393-780	JOINT, TUBE	1	1	1	1	1		
24	93500-04016-0G	SCREW, PAN, 4X16	1	1	1	1	1		
25	93893-05016-00	SCREW-WASHER, 5X16	4	4	4	4	4		
26	93903-25480	SCREW, TAPPING, 5X20	7	7	7	7	7		
27	95002-50000	CLIP, TUBE (C9)	1	1	-	-	-		
	95002-70000	CLIP, TUBE (C11)	-	-	1	1	1		
28	95003-37023-31	TUBE, VINYL, 11X15X230 (95003-37001-60M)	1	1	1	1	1		
29	95005-12200-20	TUBE, 12X200(95005-12001-20M)	1	1	1	1	1		
30	95018-54250	BAND, AIR CLEANER CONNECTING TUBE (54)	1	1	1	1	1		

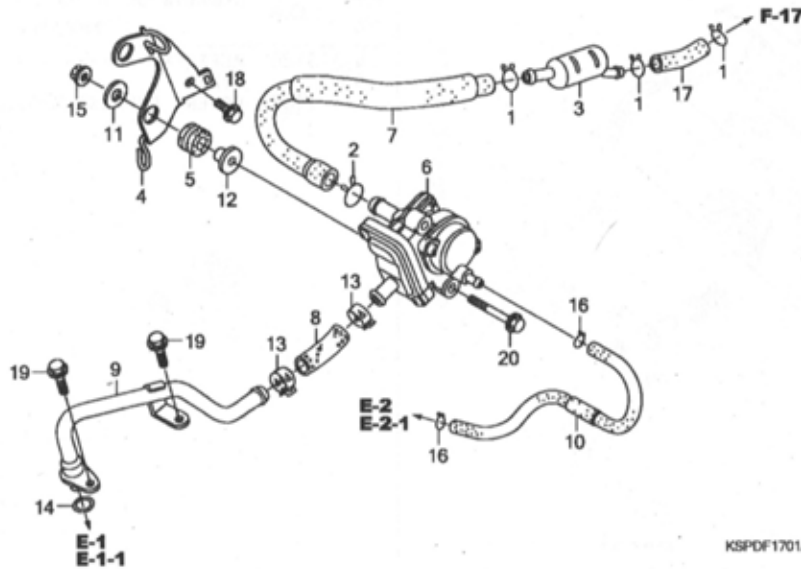

Ref. No.	L.O.N.	(Relative ref. Number) Description	F.R.T.
3	3141C1	JOINT, SECONDARY AIR TUBE	0.2
6	314130	VALVE, SECONDARY AIR CONTROL .	0.4
9	3111D1	PIPE, SECONDARY AIR	0.2

Ref. No.	Part No.	Description	Reqd. QTY					Serial No.	Parts catalogue code
			5/M5	6/M6	7/M7	M9	MA		
1	15772-500-013	CLIP, BREATHER TUBE	3	3	3	3	3		
2	17316-611-000	CLIP, BREATHER TUBE	1	1	1	1	1		
3	17360-KSP-900	RESONATOR, AIR SUCTION VALVE	1	1	1	1	1		
4	17365-KSP-901	STAY, AIR SUCTION VALVE	1	1	1	1	1		
5	17622-GB7-900	RUBBER, CUSHION	2	2	2	2	2		
6	18600-KSP-901	VALVE ASSY., AIR SUCTION	1	1	1	1	1		
7	18601-KSP-900	TUBE A, AIR SUCTION VALVE ...	1	1	1	1	1		
8	18602-KSP-900	TUBE B, AIR SUCTION VALVE ...	1	1	1	1	1		
9	18640-KSP-910	PIPE COMP., AIR FEED	1	1	1	1	1		
	18640-KSP-800	-	-	-	-	1		
10	18655-KSP-901	TUBE, AIR SUCTION VALVE (PB)	1	1	1	1	1		
11	90417-KSP-900	WASHER, AIR SUCTION VALVE ...	2	2	2	2	2		
12	90502-KEZ-900	COLLAR, CUSHION RUBBER	2	2	2	2	2		
13	90678-MR1-690	CLIP, HOSE	2	2	2	2	2		
14	91309-MJ0-003	O-RING, 9.8X2.8(ARAI)	1	1	1	1	1		
15	94050-06000	NUT, FLANGE, 6MM	2	2	2	2	2		
16	95002-02070	CLIP, TUBE (B7)	2	2	2	2	2		
17	95005-80055-20	TUBE, 8X55(95005-80001-20M) .	1	1	1	1	1		
18	95701-06012-07	BOLT, FLANGE, 6X12	1	1	1	1	1		
19	95701-06016-00	BOLT, FLANGE, 6X16	2	2	2	2	2		
20	95701-06030-00	BOLT, FLANGE, 6X30	2	2	2	2	2		

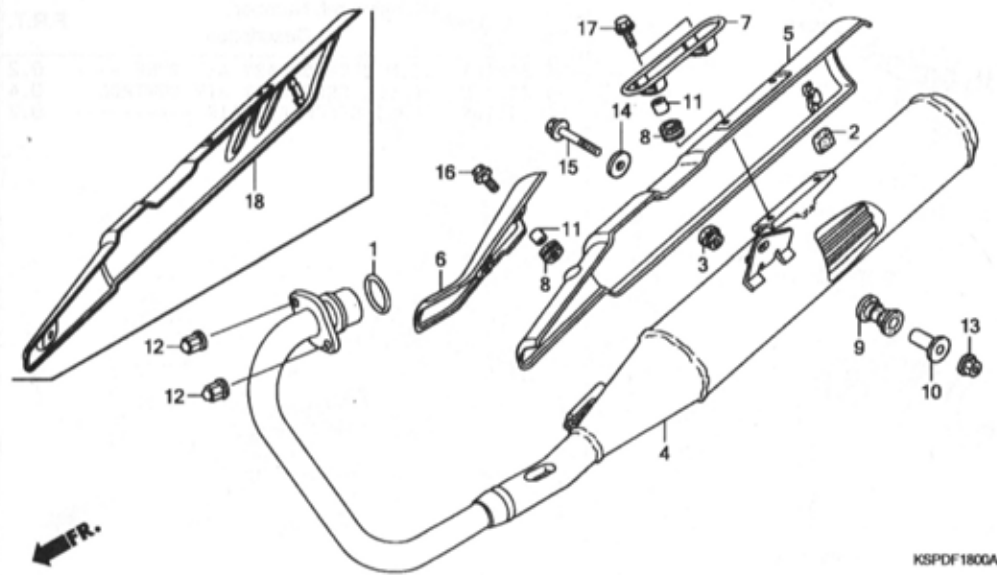

KSPDF1800A

Ref. No.	L.O.N.	(Relative ref. Number) Description	F.R.T.
4	313120	MUFFLER	0.3
5	411167	COVER, EXHAUST MUFFLER	0.1

Ref. No.	Part No.	Description	Reqd. QTY					Serial No.	Parts catalogue code
			5/M5	6/M6	7/M7	M9	MA		
1	18291-MN5-650	GASKET, EX. PIPE	1	1	1	1	1	-	
	18291-KSP-901	-	-	-	-	-	1	
2	18293-KPK-900	RUBBER, PROTECTOR PACKING ...	1	1	1	1	1	1	
3	18294-KRY-900	RUBBER, PROTECTOR MOUNTING ..	1	1	1	1	1	1	
4	18300-KSP-900	MUFFLER COMP., EX.	1	-	-	-	-	-	
	18300-KSP-901	-	1	-	-	-	-	
	18300-KSP-860	-	-	1	-	1	-	CO, ID, LA, MCO, MID, M2CO, M2ID, 3PE
	18300-KSP-880	-	-	-	1	-	-	M3ID, M4ID, 2ID
	18300-KSP-B10	-	-	-	-	1	-	7ID
5	18311-KSP-901	COVER COMP., FR. MUFFLER	1	1	-	-	-	-	
6	18312-KSP-900	COVER, MUFFLER	1	1	1	1	1	1	
7	18317-KSP-900	PROTECTOR, MUFFLER	1	-	-	-	-	-	
	18317-KSP-901	-	1	1	1	1	1	
8	18345-MBT-610	RUBBER, PROTECTOR MOUNTING ..	3	3	3	3	3	3	
9	18421-438-670	RUBBER, MUFFLER MOUNTING	1	1	1	1	1	1	
10	18442-KRC-900	COLLAR, MUFFLER MOUNTING	1	1	1	1	1	1	
11	33619-459-840	COLLAR, WINKER STAY	3	3	3	3	3	3	
12	90305-KSP-900	NUT, EXHAUST PIPE, 8MM	2	2	2	2	2	2	
13	94050-10000	NUT, FLANGE, 10MM	1	1	1	1	1	1	
14	94103-10000	WASHER, PLAIN, 10MM	1	1	1	1	1	1	
15	95801-10055-00	BOLT, FLANGE, 10X55	1	1	1	1	1	1	
16	96001-06012-07	BOLT, FLANGE, 6X12	2	2	2	2	2	2	
17	96001-06016-00	BOLT, FLANGE, 6X16	2	2	2	2	2	2	
18	18311-KSP-860	COVER COMP., FR. MUFFLER	-	-	-	1	-	-	
	18311-KSP-A70	-	-	-	1	1	-	

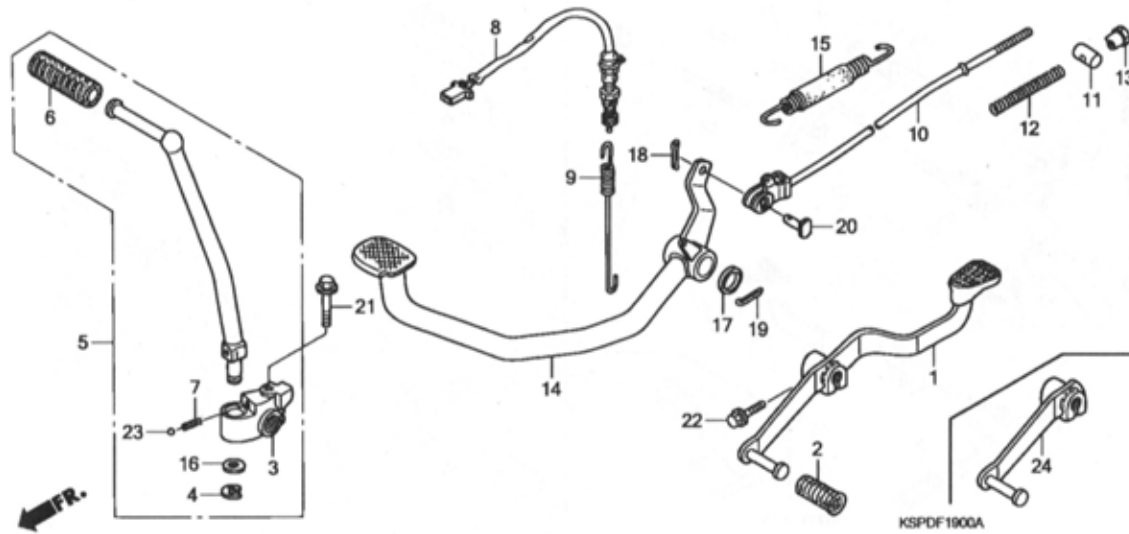

Ref. No.	L.O.N.	(Relative ref. Number) Description	F.R.T.
1	4101A1	(24) PEDAL, GEAR CHANGE	0.1
5	112107	ARM, KICK STARTER	0.1
8	6151B5	SWITCH, REAR STOP :PEDAL SIDE	0.3
10	811135	ROD, REAR BRAKE	0.5
14	810160	PEDAL, REAR BRAKE	0.5
15	8101A8	SPRING, BRAKE PEDAL.	0.2

Ref. No.	Part No.	Description	Reqd. QTY					Serial No.	Parts catalogue code
			5/M5	6/M6	7/M7	M9	MA		
1	24701-KSP-900	PEDAL, GEAR CHANGE	1	1	1	-	-		
2	24781-KR3-770	RUBBER, GEAR CHANGE PEDAL ...	1	-	-	-	-		
	24781-KSP-930	RUBBER, CHANGE PEDAL	-	1	-	-	-		
	24781-KSP-860	-	-	1	1	1		
3	28241-KSP-900	JOINT, KICK ARM	1	1	1	-	-		
4	28293-333-000	CLIP, KICK STARTER ARM	1	1	1	1	1		
5	28300-KSP-900	ARM ASSY., KICK STARTER	1	1	1	-	-		
	28300-KSP-A70	-	-	-	1	1		
6	28311-KC5-000	RUBBER, KICK STARTER	1	1	1	1	1		
7	28333-KK0-000	SPRING, KICK STARTER	1	1	1	1	1		
8	35350-KSP-910	SWITCH ASSY., RR. STOP	1	1	-	-	-		
	35350-KSP-860	-	-	1	-	-		----- ID,MID,M2ID,M3ID,M4ID,2ID
	35350-KSP-861	-	-	1	-	-		----- MCO,M2CO
9	35357-KSP-900	SPRING, STOP SWITCH	1	1	1	1	1		
10	43451-KSP-900	ROD COMP., RR. BRAKE	1	1	1	1	1		
11	43455-KSP-900	JOINT, BRAKE ARM	1	1	1	1	1		
12	43456-KSP-900	SPRING, BRAKE ROD	1	1	1	1	1		
13	43459-KSP-900	NUT, BRAKE ROD ADJUSTING ...	1	1	1	1	1		
14	46500-KSP-901	PEDAL, BRAKE	1	1	1	1	-		
	46500-KSP-B10	-	-	-	-	1		
15	46510-KSP-900	SPRING SET, BRAKE PEDAL	1	1	1	1	1		
16	90505-KRM-860	WASHER, 15.5X22	1	1	1	1	1		
17	90521-028-000	WASHER, 17X22	1	1	1	1	1		
18	94201-20120	PIN, SPLIT, 2.0X12	1	1	1	1	1		
19	94201-30300	PIN, SPLIT, 3.0X30	1	1	1	1	1		

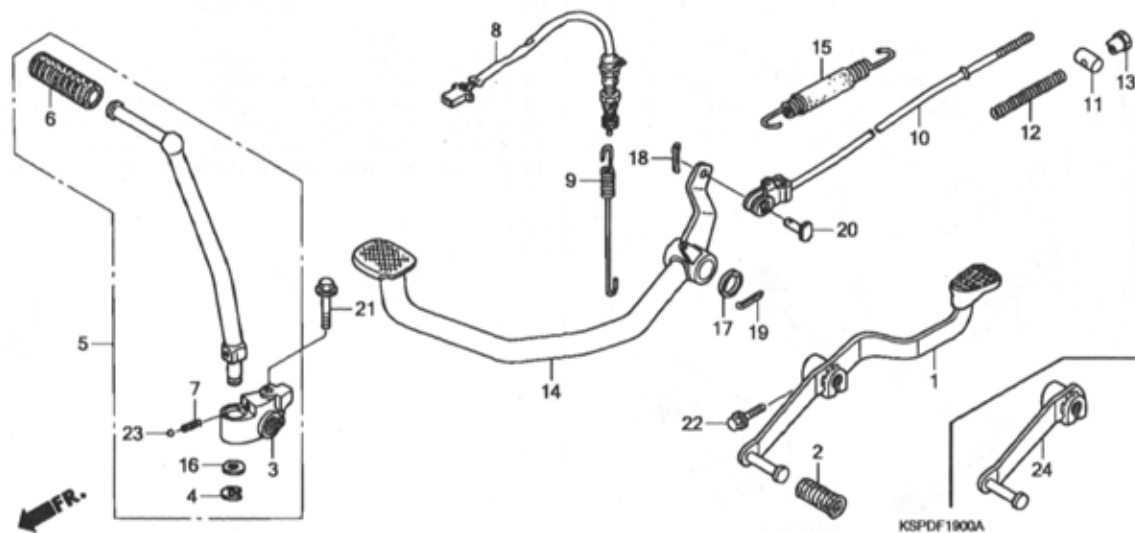

Ref. No.	Part No.	Description	Reqd. QTY					Serial No.	Parts catalogue code
			5/M5	6/M6	7/M7	M9	MA		
20	95015-53000	PIN C, JOINT	1	1	1	1	1		
21	95701-08035-00	BOLT, FLANGE, 8X35	1	1	1	1	1		
22	96001-06020-00	BOLT, FLANGE, 6X20	1	1	1	1	1		
23	96211-08000	BALL, STEEL, #8 (1/4)	1	1	1	1	1		
24	24701-KSP-A70	PEDAL, GEAR CHANGE	-	-	-	-	1		
	24701-KSP-B10	-	-	-	-	1		

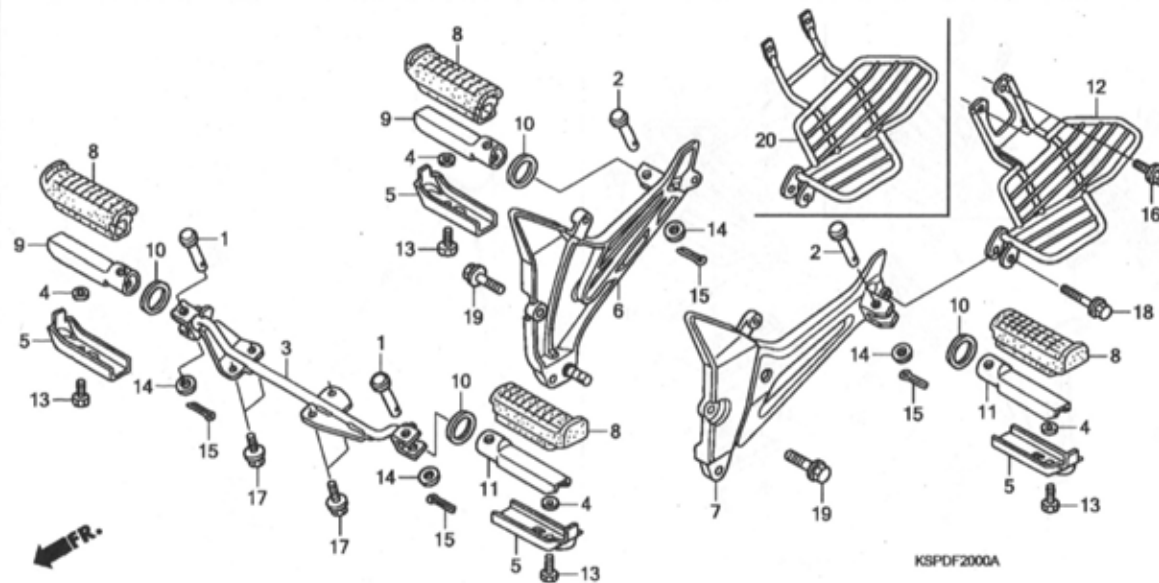

Ref. No.	L.O.N.	(Relative ref. Number) Description	F.R.T.
3	410145	BAR, STEP	0.4
6	4101D0	BRACKET, PILLION STEP :RIGHT ..	0.5
7	4101C9	BRACKET, PILLION STEP :LEFT ..	0.3
	4101K4	BRACKET, PILLION STEP :BOTH ..	0.8
9	4101C6	BAR, MAIN STEP :RIGHT	0.1
	4101C8	BAR, PILLION STEP :RIGHT	0.1
11	4101C5	BAR, MAIN STEP :LEFT	0.1
	4101J1	BAR, MAIN STEP :BOTH	0.2
	4101C7	BAR, PILLION STEP :LEFT	0.1
	4101P4	BAR, PILLION STEP :BOTH	0.2
12		(20)	
	4101W5	GUARD, PILLION STEP	0.3

Ref. No.	Part No.	Description	Reqd. QTY					Serial No.	Parts catalogue code
			5/M5	6/M6	7/M7	M9	MA		
1	50602-KSP-900	PIN, MAIN STEP BAR JOINT	2	2	2	2	2		
2	50603-KSP-900	PIN, STEP BAR JOINT	2	2	2	2	2		
3	50610-KSP-900	BAR COMP., STEP	1	-	-	-	-		
	50610-KSP-930	-	1	1	1	1		
4	50618-KE8-000	COLLAR, 6.5X11X3	4	4	4	4	4		
5	50619-KSP-900	PLATE, STEP LOWER	4	4	4	4	4		
6	50630-KSP-900	HOLDER, R. STEP	1	-	-	-	-		
	50630-KSP-902	-	1	1	-	-		
	50630-KSP-A70ZA	*NH303M*							
		MAT AXIS GRAY METALLIC	-	-	-	1	1		
7	50640-KSP-900	HOLDER, L. STEP	1	-	-	-	-		
	50640-KSP-902	-	1	1	-	-		
	50640-KSP-A70ZA	*NH303M*							
		MAT AXIS GRAY METALLIC	-	-	-	1	1		
8	50661-KFN-880	RUBBER, MAIN STEP	4	4	4	4	4		
9	50701-KSP-900	BAR, R. MAIN STEP	2	2	2	2	2		
10	50715-KSP-910	PLATE, PILLION STEP SIDE	4	4	4	4	4		
11	50801-KSP-900	BAR, L. MAIN STEP	2	2	2	2	2		
12	51103-KSP-900	GUARD, SARI	1	1	-	-	-		
13	92101-06012-0G	BOLT, HEX., 6X12	4	4	4	4	4		
14	94102-08000	WASHER, PLAIN, 8MM	4	4	4	4	4		
15	94201-20150	PIN, SPLIT, 2.0X15	4	4	4	4	4		
16	95701-08016-00	BOLT, FLANGE, 8X16	2	2	2	-	-		
		-	-	-	2	2		
17	95701-08020-00	BOLT, FLANGE, 8X20	4	4	4	4	4		

----- MCO,M2CO,M3CO,M7ID,M8ID,M9ID,7ID

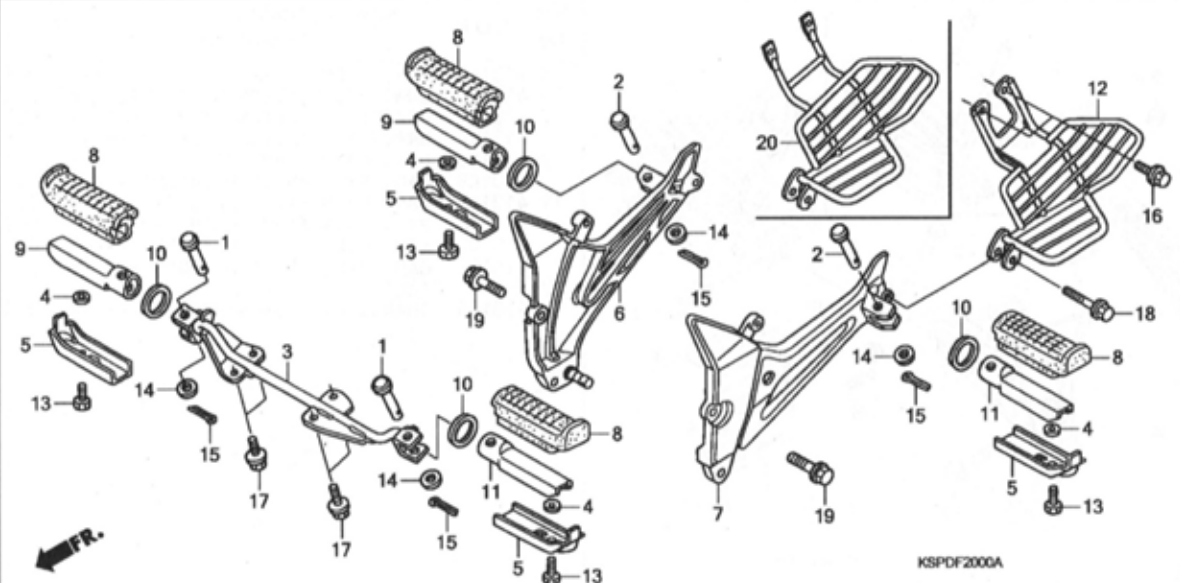

Ref. No.	Part No.	Description	Reqd. QTY					Serial No.	Parts catalogue code
			5/M5	6/M6	7/M7	M9	MA		
18	95701-08035-00	BOLT, FLANGE, 8X35	1	1	1	-	-	-----	MCO,M2CO,M3CO,M7ID,M8ID,M9ID,7ID
19	95701-10025-00	BOLT, FLANGE, 10X25	2	2	2	1	2	-----	
20	51103-KSP-860	GUARD, SARI	-	-	1	-	-	-----	
	51103-KSP-A70	-	-	-	1	1	-----	MCO,M2CO,M3CO,M7ID,M8ID,M9ID,7ID

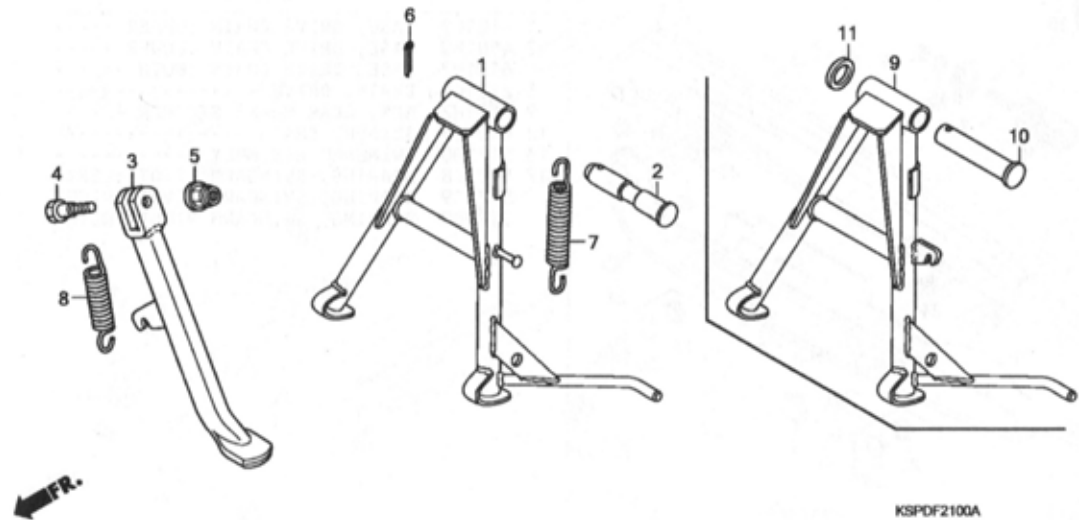

Ref. No.	L.O.N.	(Relative ref. Number) Description	F.R.T.
1		(9)	
1	410175	STAND, MAIN	0.4
3	410180	BAR, SIDE STAND	0.2
7	410176	SPRING, MAIN STAND	0.2
8	410182	SPRING, SIDE STAND	0.1

Ref. No.	Part No.	Description	Reqd. QTY					Serial No.	Parts catalogue code
			5/M5	6/M6	7/M7	M9	MA		
1	50500-KSP-902	STAND COMP., MAIN	1	-	-	-	-		
	50500-KSP-930	-	1	-	-	-		
2	50526-KCT-690	SHAFT, MAIN STAND PIVOT	1	1	-	-	-		
3	50530-KSP-900	BAR COMP., SIDE STAND	1	-	-	-	-		
	50530-KSP-930	-	1	-	-	-		
	50530-KTE-910	-	-	1	-	-	----- ID,MCO,MID,M3ID,2ID	
	50530-KSP-870	-	-	1	-	-	----- M2CO,M2ID,M4ID	
			-	-	1	1	1		
4	90107-GN1-010	SCREW, SIDE STAND PIVOT	1	1	1	1	1		
5	90304-GE8-003	NUT, U, 10MM	1	1	-	-	-		
	90304-KTE-911	NUT, FLANGE SPECIAL, 10MM (SIMMODS MARSHALL)	-	-	1	1	1		
6	94201-30300	PIN, SPLIT, 3.0X30	1	1	1	1	1		
7	95014-71702	SPRING G, MAIN STAND	1	1	1	1	1		
8	95014-72102	SPRING A, SIDE STAND	1	1	1	1	1		
9	50500-KSP-860	STAND COMP., MAIN	-	-	1	-	-	----- ID,MCO,MID,M3ID,2ID	
	50500-KSP-870	-	-	1	-	-	----- M2CO,M2ID,M4ID	
			-	-	1	1	1		
10	50526-KTE-910	SHAFT, MAIN STAND PIVOT	-	-	1	1	1		
11	90521-028-000	WASHER, 17X22	-	-	1	1	1		

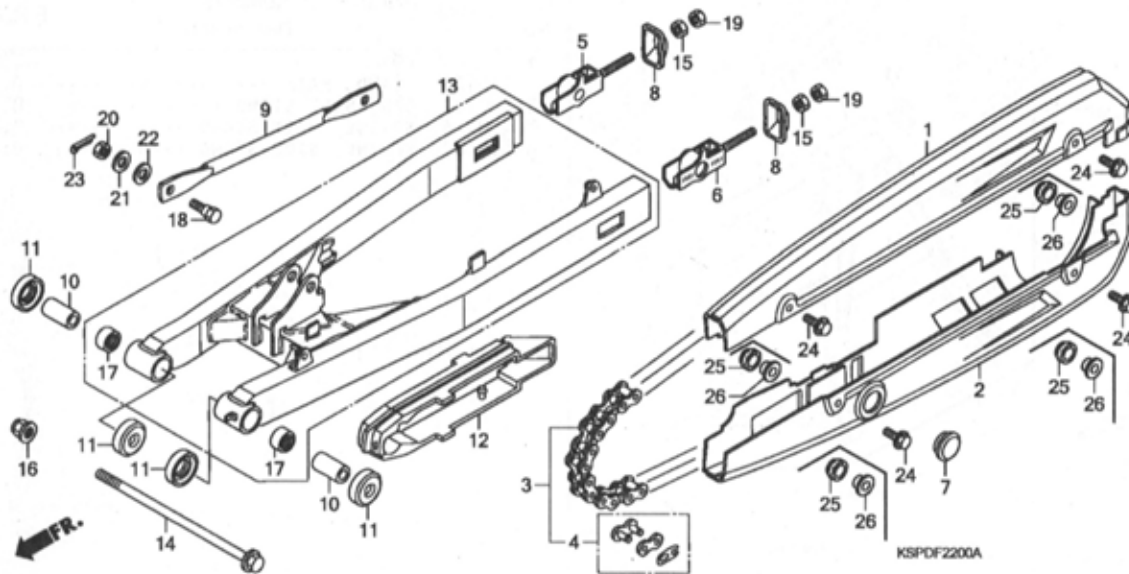

Ref. No.	L.O.N.	(Relative ref. Number) Description	F.R.T.
1	4101L9	CASE, DRIVE CHAIN :UPPER	0.1
2	4101M0	CASE, DRIVE CHAIN :LOWER	0.1
	4101P7	CASE, DRIVE CHAIN :BOTH	0.1
3	213165	CHAIN, DRIVE	0.2
9	7111H2	ARM, REAR BRAKE STOPPER	0.2
12	4101E5	SLIDER, CHAIN	0.4
13	5121B0	SWINGARM ASSEMBLY	0.8
17	5121C8	BEARING, SWINGARM PIVOT :LEFT	1.0
	5121C9	BEARING, SWINGARM PIVOT :RIGHT	1.0
	5121D0	BEARING, SWINGARM PIVOT :BOTH	1.1

Ref. No.	Part No.	Description	Reqd. QTY					Serial No.	Parts catalogue code
			5/M5	6/M6	7/M7	M9	MA		
1	40510-KSP-900ZA	CASE, UPPER HALF DRIVE CHAIN *NH35M*.CLOUD SILVER METALLIC	1	1	-	-	-		
	40510-KSP-860ZA	*NH229MU* ANCHOR GRAY METALLIC-U	-	-	1	1	1		
2	40520-KSP-900ZA	CASE, UNDER HALF DRIVE CHAIN *NH35M*.CLOUD SILVER METALLIC	1	1	-	-	-		
	40520-KSP-860ZA	*NH229MU* ANCHOR GRAY METALLIC-U	-	-	1	1	1		
3	40530-KSP-901	CHAIN, DRIVE (428H-126) (T.I.D.)	1	1	1	1	1		
	40530-KSP-902	CHAIN, DRIVE (428H-126) (L.G.B.)	1	1	1	1	1		
4	40531-KSP-901	JOINT, DRIVE CHAIN (T.I.D.)	1	1	1	1	1		
	40531-KSP-902	JOINT, DRIVE CHAIN (L.G.B.)	1	1	1	1	1		
5	40543-KSP-900	ADJUSTER, R. CHAIN	1	1	1	1	1		
6	40544-KSP-900	ADJUSTER, L. CHAIN	1	1	1	1	1		
7	40545-001-000	CAP, CHAIN CASE PEEP HOLE	1	1	1	1	1		
8	40546-KRY-900	CAP, RR. FORK END	2	2	-	-	-		
	40546-KR1-760		-	-	2	-	-	----- ID,MID,M2ID,M3ID,M4ID,2ID ----- MCO,M2CO	
9	43431-KSP-900	ARM, RR. BRAKE STOPPER	1	-	-	-	-		
	43431-KSP-930		-	1	-	-	-		
	43431-KSP-860		-	-	1	1	1		
10	52141-KSP-900	COLLAR, SWINGARM PIVOT	2	2	2	2	2		
11	52144-GC4-003	DUST SEAL, 31X40.5X7.1(ARAI)	4	4	4	4	4		
12	52170-KSP-900	SLIDER, CHAIN	1	1	-	-	-		

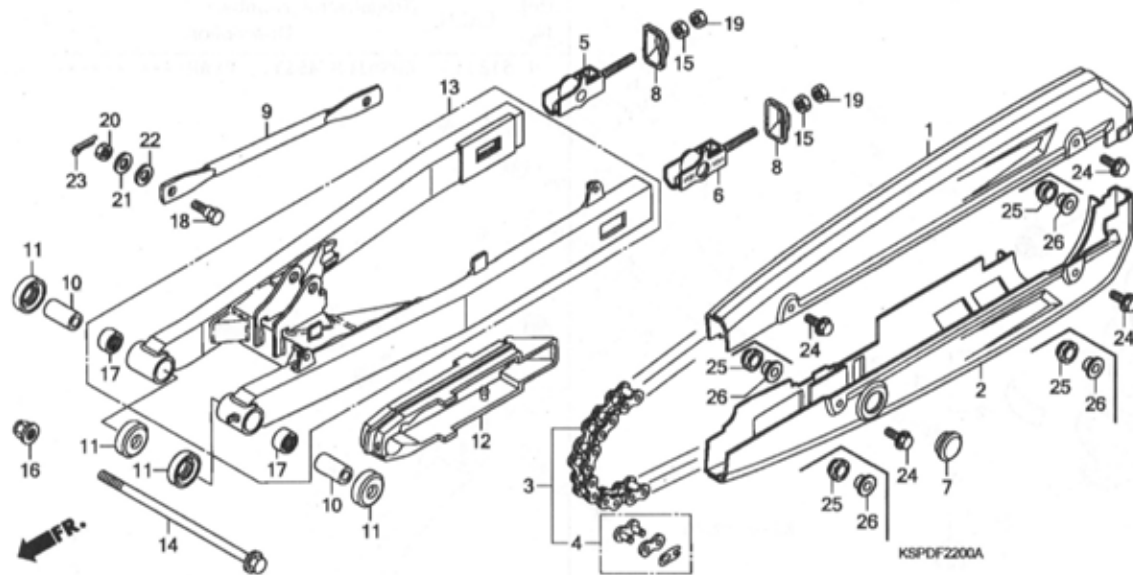

Ref. No.	Part No.	Description	Reqd. QTY					Serial No.	Parts catalogue code
			5/M5	6/M6	7/M7	M9	MA		
12)	52170-KSP-860	SLIDER, CHAIN	-	-	1	1	1		
13	52200-KSP-900ZA	SWINGARM SUB ASSY., RR. *NH35M*.CLOUD SILVER METALLIC	1	-	-	-	-		
	52200-KSP-930ZA	*NH35M*.CLOUD SILVER METALLIC	-	1	-	-	-		
	52200-KSP-860ZA	*NH1*.....BLACK	-	-	1	1	1		
14	90121-KSP-900	BOLT, SWINGARM PIVOT	1	1	1	1	1		
15	90302-KBP-900	NUT, SPECIAL, 6MM	2	2	2	2	2		
16	90305-KCJ-951	NUT, U, 14MM	1	1	1	1	1		
	90305-KVN-901	NUT, FLANGE, 14MM	-	-	-	-	1		
17	91071-KSP-901	BEARING, NEEDLE, 20X26X20 ..	2	2	2	2	2		
18	92812-10000	BOLT A, STOPPER ARM	1	1	1	1	1		
19	94001-06000-0S	NUT, HEX., 6MM	2	2	2	2	2		
20	94001-08000-0S	NUT, HEX., 8MM	1	1	1	1	1		
21	94101-08000	WASHER, PLAIN, 8MM	1	1	1	1	1		
22	94111-10000	WASHER, SPRING, 10MM	1	1	1	1	1		
23	94201-20150	PIN, SPLIT, 2.0X15	1	1	1	1	1		
24	95701-06010-00	BOLT, FLANGE, 6X10	4	4	-	-	-		
	95701-06012-07	BOLT, FLANGE, 6X12	-	-	4	4	4		
25	90512-KSP-860	RUBBER, CHAIN CASE SETTING ..	-	-	4	4	4		
26	90522-KSP-860	COLLAR, CHAIN CASE SETTING ..	-	-	4	4	4		

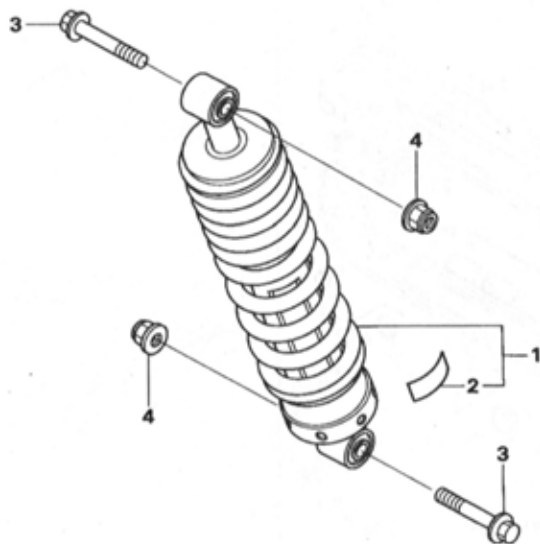

Ref. No.	L.O.N.	(Relative ref. Number) Description	F.R.T.
1	512115	CUSHION ASSY., REAR	0.5

Ref. No.	Part No.	Description	Reqd. QTY					Serial No.	Parts catalogue code
			5/M5	6/M6	7/M7	M9	MA		
1	52400-KSP-902	CUSHION ASSY., RR.	1	1	-	-	-	----- ID,MID,M2ID,M3ID,M4ID,2ID ----- MCO,M2CO	
	52400-KSP-861	-	-	1	-	-		
	52400-KSP-A71	-	-	1	-	-		
2	87516-KSP-901	LABEL, RR. DAMPER	1	1	-	-	-		
	87516-KSP-861	-	-	1	1	1		
3	90151-KSP-900	BOLT, FLANGE, 10X48	2	2	2	2	2		
4	90304-KGH-901	NUT, U, 10MM	2	2	-	-	-		
	90304-KTE-911	NUT, FLANGE SPECIAL, 10MM (SIMMODS MARSHALL)	-	-	2	2	2		

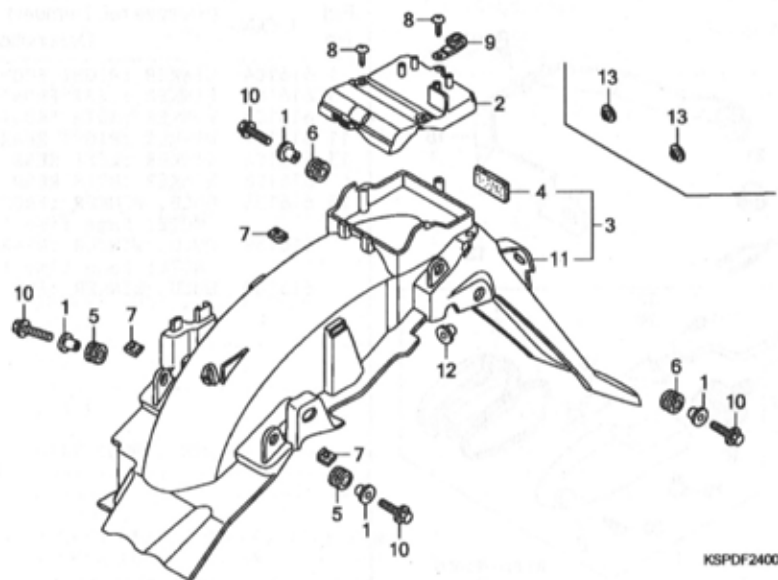

Ref. No.	L.O.N.	(Relative ref. Number) Description	F.R.T.
2	4101B1	COVER, TOOL BOX	0.5
3		(11)	
	413102	FENDER, REAR	0.6

Ref. No.	Part No.	Description	Reqd. QTY					Serial No.	Parts catalogue code
			5/M5	6/M6	7/M7	M9	MA		
1	19052-KV0-000	COLLAR, RADIATOR MOUNTING ...	4	4	4	4	4		
2	80102-KSP-900	COVER, TOOL BOX	1	1	1	1	1		
3	80110-KSP-901	FENDER, RR.	1	-	-	-	-		
4	80111-KSP-901	CUSHION, RR. FENDER	1	-	-	-	-		
5	83545-KCJ-690	RUBBER, SIDE COVER	2	2	2	2	2		
6	83545-KSP-900	RUBBER, RR. FENDER	2	2	2	2	2		
7	90320-GC3-000	NUT, SPRING, 5MM	3	3	3	3	3		
8	93903-25220	SCREW, TAPPING, 5X12	3	3	3	3	3		
9	94591-47000	CLIP, 4X70	1	1	1	1	1		
10	95701-06018-00	BOLT, FLANGE, 6X18	4	-	-	-	-		
	95701-06020-00	BOLT, FLANGE, 6X20	-	4	4	4	4		
11	80110-KSP-902	FENDER, RR.	-	1	-	-	-		
	80110-KSP-860	-	-	1	1	-		
	80110-KSP-B10	-	-	-	-	1	----- CO, LA, 3PE	
								71D	
12	90311-KTE-910	NUT, RR. FENDER	-	-	2	2	2		
13	91000-KSP-900	WASHER, 6X20	-	2	-	-	-	----- MID	

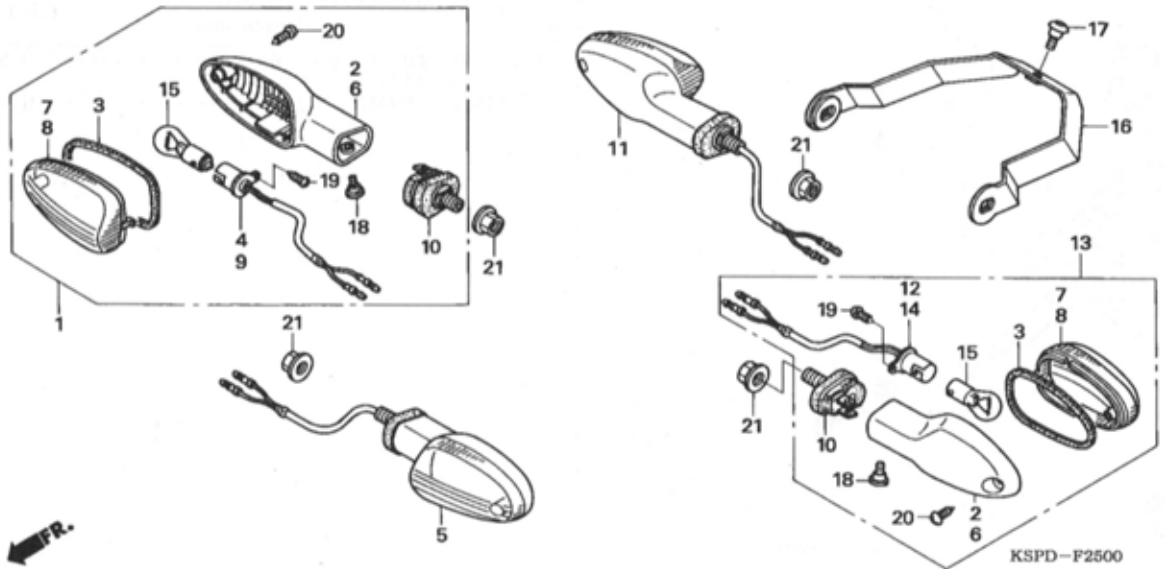

Ref. No.	L.O.N.	(Relative ref. Number) Description	F.R.T.
1	6161C4	WINKER :RIGHT FRONT	0.2
5	6161C3	WINKER :LEFT FRONT	0.2
	6161C5	WINKER :BOTH FRONT	0.3
11	6161C7	WINKER :RIGHT REAR	0.3
13	6161C6	WINKER :LEFT REAR	0.3
	6161C8	WINKER :BOTH REAR	0.4
15	616133	BULB, WINKER :FRONT	0.1
		.NOTE: Same time for two units	
	616139	BULB, WINKER :REAR	0.1
		.NOTE: Same time for two units	
	616160	BULB, WINKER :FOR 1 VEHICLE ..	0.2

Ref. No.	Part No.	Description	Reqd. QTY					Serial No.	Parts catalogue code
			5/M5	6/M6	7/M7	M9	MA		
1	33400-KSP-911	WINKER ASSY., R. FR. (12V 21W)	1	-	-	-	-		
	33400-KSP-931	WINKER ASSY., R. FR.	-	1	-	-	-		
	33400-KSP-860	-	-	1	-	-	M3ID,M4ID,2ID	
	33400-KSP-861	WINKER ASSY., R. FR. (12V 21W)	-	-	1	-	-	ID,MCO,MID,M2CO,M2ID	
	33400-KSP-B11	-	-	-	1	-		
2	33401-KSP-911	BASE, R. WINKER (R. FR./R. RR.)	2	2	-	-	-		
	33401-KTE-931 (R. FR./L. RR.)	-	-	2	2	2		
3	33406-KSP-911	PACKING, LENS	4	4	-	-	-		
	33406-KTE-931	SEAL, GASKET	-	-	4	4	4		
4	33415-KSP-911	SOCKET COMP., R. WINKER (FR.)	1	-	-	-	-		
	33415-KSP-931 (FR.)	-	1	-	-	-		
	33415-KSP-861 (FR.)	-	-	1	-	-	ID,MCO,MID,M2CO,M2ID	
	33450-KSP-911	WINKER ASSY., L. FR. (12V 21W)	1	-	-	-	-		
	33450-KSP-931	WINKER ASSY., L. FR.	-	1	-	-	-		
	33450-KSP-860	-	-	1	-	-	M3ID,M4ID,2ID	
	33450-KSP-861	WINKER ASSY., L. FR. (12V 21W)	-	-	1	-	-	ID,MCO,MID,M2CO,M2ID	
	33450-KSP-B11	-	-	-	1	-		
6	33451-KSP-911	BASE, L. WINKER (L. FR./L. RR.)	2	2	-	-	-		

Ref. No.	Part No.	Description	Reqd. QTY					Serial No.	Parts catalogue code
			5/M5	6/M6	7/M7	M9	MA		
(6)	33451-KTE-931	BASE, L. WINKER	-	-	2	2	2		
		(L. FR./R. RR.)							
7	33452-KSP-911	LENS, L. WINKER	2	2	-	-	-		
		(L. FR./L. RR.)							
	33452-KTE-931							
		(L. FR./R. RR.)			2	2	2		
8	33462-KSP-911	LENS, R. WINKER	2	2	-	-	-		
		(R. FR./R. RR.)							
	33402-KTE-931							
		(R. FR./L. RR.)			2	2	2		
9	33465-KSP-911	SOCKET COMP., L. WINKER	1	-	-	-	-		
		(FR.)							
	33465-KSP-931		1	-	-	-		
		(FR.)							
	33465-KSP-861			1	-	-	----- ID,MCO,MID,M2CO,M2ID	
		(FR.)				1	1		
10	33491-KSP-911	STAY COMP., WINKER	4	-	-	-	-		
	33491-KSP-912		4	-	-	-		
	33941-KTE-931			4	4	4		
11	33600-KSP-911	WINKER ASSY., R. RR. (12V 21W)	1	-	-	-	-		
	33600-KSP-931	WINKER ASSY., R. RR.		1	-	-	-		
	33600-KSP-860			1	-	-	----- M3ID,M4ID,2ID	
	33600-KSP-861	WINKER ASSY., R. RR. (12V 21W)			1	-	-	----- ID,MCO,MID,M2CO,M2ID	
					1	1		
	33600-KSP-B11							
12	33615-KSP-911	SOCKET COMP., R. WINKER	1	-	-	-	-		
		(RR.)							
	33615-KSP-931		1	-	-	-		
		(RR.)							
	33615-KSP-861			1	-	-	----- ID,MCO,MID,M2CO,M2ID	
		(RR.)				1	1		
13	33650-KSP-911	WINKER ASSY., L. RR. (12V 21W)	1	-	-	-	-		
	33650-KSP-931	WINKER ASSY., L. RR.		1	-	-	-		
	33650-KSP-860			1	-	-	----- M3ID,M4ID,2ID	
	33650-KSP-861	WINKER ASSY., L. RR. (12V 21W)			1	-	-	----- ID,MCO,MID,M2CO,M2ID	
					1	1		
	33650-KSP-B11							
14	33665-KSP-911	SOCKET COMP., L. WINKER	1	-	-	-	-		
		(RR.)							
	33665-KSP-931		1	-	-	-		
		(RR.)							
	33665-KSP-861			1	-	-	----- ID,MCO,MID,M2CO,M2ID	
		(RR.)				1	1		
15	34908-634-611	BULB (12V 21W)(ECE)(STANLEY)	4	4	-	-	-		
	34904-KTE-910	BULB, WINKER (AMBER)(12V 21W)			4	4	4		
	34904-KTE-920			4	-	-	----- ID,MCO,MID,M2CO,M2ID	
					4	4		
	34904-KRY-971	BULB, WINKER LIGHT (PY21W) ..					4		
	34904-KTP-901	BULB, WINKER LIGHT (12V 21W)					4		
16	50186-KSP-900	STAY, RR. WINKER	1	1	-	-	-		
	50186-KSP-860			1	1	1		
17	90106-MM4-000	SCREW, PAN, 6X14	1	1	1	1	1		
18	90380-MB2-000	SCREW, SPECIAL, 6X8	4	4	4	4	4		

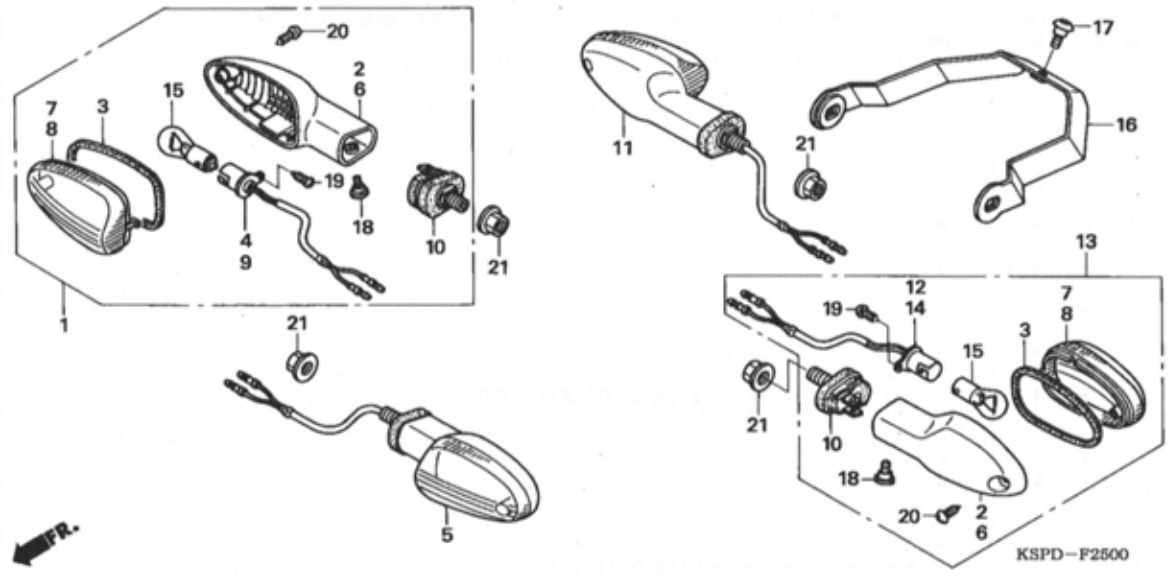

Ref. No.	Part No.	Description	Reqd. QTY					Serial No.	Parts catalogue code
			5/M5	6/M6	7/M7	M9	MA		
19	93901-22310	SCREW, TAPPING, 3X12	4	-	-	-	-		
	93901-22320	-	4	-	-	-		
	33420-KTE-931	SCREW, TAPPING, 3X7	-	-	4	4	4		
20	93901-34480	SCREW, TAPPING, 4X16	4	4	-	-	-		
	93903-34380	SCREW, TAPPING, 4X12	-	-	4	4	4		
21	94050-10000	NUT, FLANGE, 10MM	4	4	4	4	4		

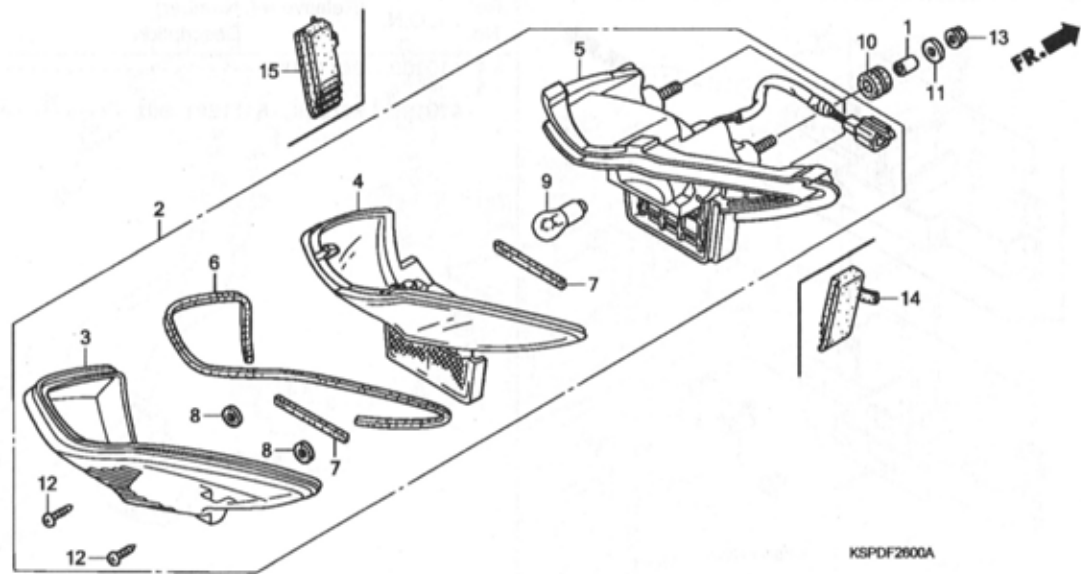

KSPDF2600A

Ref. No.	L.O.N.	(Relative ref. Number) Description	F.R.T.
2	6161H2	TAILLIGHT ASSEMBLY	0.4
5	6161E2	BASE, TAILLIGHT	0.4
9		(3,4,6)	
	6161G1	BULB, TAILLIGHT	0.1

Ref. No.	Part No.	Description	Reqd. QTY					Serial No.	Parts catalogue code
			5/M5	6/M6	7/M7	M9	MA		
1	33603-053-650	COLLAR	3	3	3	3	3		
2	33701-KSP-911	TAILLIGHT UNIT	1	1	1	1	1		
3	33702-KSP-911	LENS, TAILLIGHT	1	1	1	1	1		
4	33703-KSP-911	LENS COMP., TAILLIGHT INNER ..	1	1	1	1	1		
5	33710-KSP-911	BASE COMP., TAILLIGHT	1	1	1	1	1		
6	33715-KSP-911	PACKING (1)	1	1	1	1	1		
7	33716-KSP-911	PACKING (2)	2	2	2	2	2		
8	33717-KSP-911	PACKING (3)	2	2	2	2	2		
9	34906-447-711	BULB, TAILLIGHT (12V 21/5W)							
		(STANLEY)	1	1	1	1	1		
10	77209-KAG-900	RUBBER, SEAT STAY MOUNTING ..	3	3	3	3	3		
11	90563-355-000	WASHER, WHEEL, 6MM	3	3	3	3	3		
12	93901-24480	SCREW, TAPPING, 4X16	2	2	2	2	2		
13	94050-06000	NUT, FLANGE, 6MM	3	3	3	3	3		
14	33731-KSP-900	RUBBER, R. TAILLIGHT MOUNTING	-	1	1	1	1		
15	33732-KSP-900	RUBBER, L. TAILLIGHT MOUNTING	-	1	1	1	1		

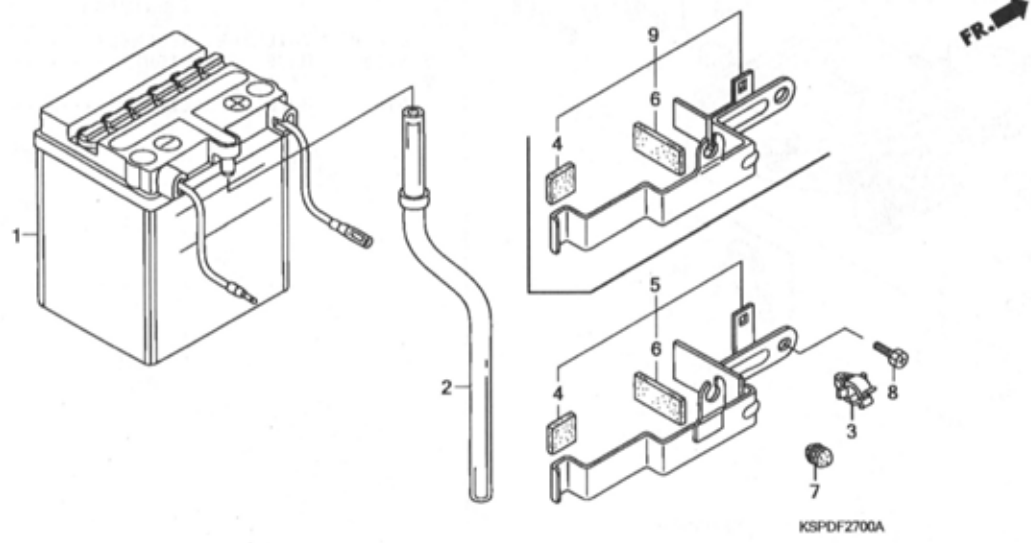

Ref. No.	L.O.N.	(Relative ref. Number) Description	F.R.T.
1	610100	BATTERY	0.2
5	4101B0	HOLDER, BATTERY BOX	0.1

Ref. No.	Part No.	Description	Reqd. QTY					Serial No.	Parts catalogue code
			5/M5	6/M6	7/M7	M9	MA		
1	31500-KCH-650	BATTERY (YB2.5L-C)	1	1	-	-	-	-----	ID
2	31502-KSP-910	TUBE, BATTERY BREATHER	1	1	-	-	-	-----	ID
3	32913-M69-950	CLIP, WIRE	1	1	-	-	-	-----	ID
4	50345-KRP-980	CUSHION, BATTERY	1	1	-	-	-	-----	ID
5	50381-KSP-900	BAND, BATTERY	1	-	-	-	-	-----	ID
6	50383-GB6-300	RUBBER, BATTERY	1	1	-	-	-	-----	ID
7	50383-KSP-900	RUBBER, STOPPER	1	1	-	-	-	-----	ID
8	92301-06012-0A	BOLT, RECESSED, 6X12	1	1	-	-	-	-----	ID
9	50381-KSP-940	BAND, BATTERY	-	1	-	-	-	-----	ID

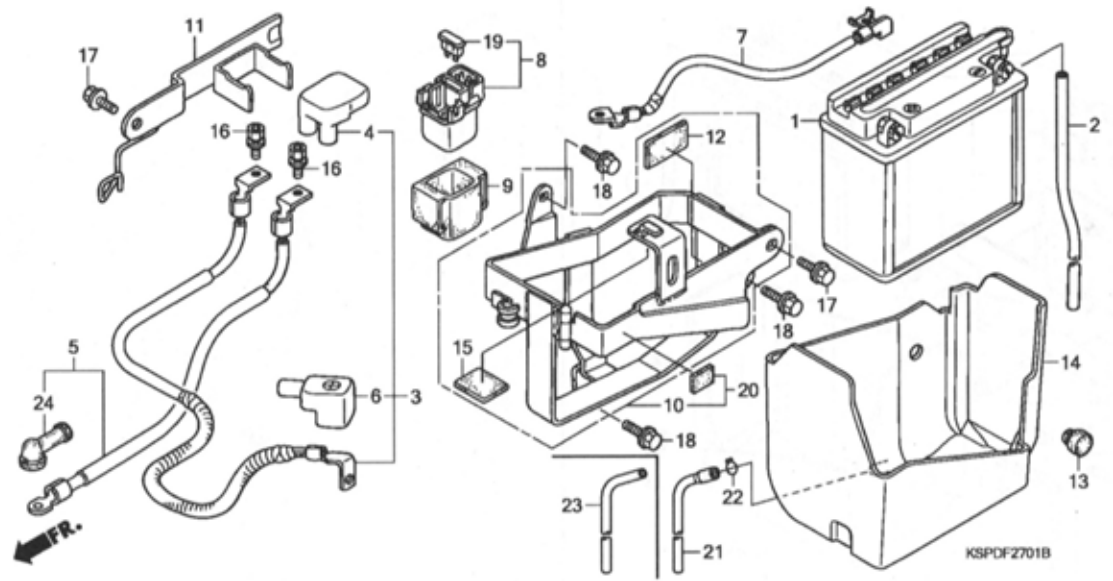

Ref. No.	L.O.N.	(Relative ref. Number) Description	F.R.T.
1	610100	BATTERY	0.2
3	610105	CABLE, POSITIVE BATTERY	0.2
5	612115	CABLE, STARTER MOTOR	0.2
7	610110	CABLE, NEGATIVE BATTERY	0.2
8	615113	SWITCH, STARTER MAGNETIC	0.2
10		(20)	
	410185	BOX, BATTERY	0.4

Ref. No.	Part No.	Description	Reqd. QTY					Serial No.	Parts catalogue code
			5/M5	6/M6	7/M7	M9	MA		
1	31500-KSP-921	BATTERY (YB7B-B)	1	1	1	-	-	-----	MCO,MID,M2CO,M2ID,M3ID,M4ID
2	31502-KSP-920	TUBE, BATTERY BREATHER	1	1	1	-	-	-----	MCO,MID,M2CO,M2ID,M3ID,M4ID
3	32401-KSP-920	CABLE, STARTER MAGNETIC	-	-	-	1	1	-----	
		BATTERY	1	1	-	-	-	-----	MID
	32401-KSP-860	-	-	1	-	-	-----	MCO,MID,M2CO,M2ID,M3ID,M4ID
			-	-	-	1	1	-----	
4	32406-KAZ-000	COVER, STARTER MAGNETIC	-	-	-	-	-	-----	MID
		TERMINAL	1	1	-	-	-	-----	MID
	32406-KSP-860	-	-	1	-	-	-----	MCO,MID,M2CO,M2ID,M3ID,M4ID
			-	-	-	1	1	-----	
5	32410-KSP-920	CABLE, STARTER MOTOR	1	1	-	-	-	-----	MID
			-	-	1	-	-	-----	MCO,MID,M2CO,M2ID,M3ID,M4ID
	32410-KSP-860	-	-	-	1	1	-----	
6	32414-KSP-920	COVER, BATTERY TERMINAL	1	1	-	-	-	-----	MID
			-	-	1	-	-	-----	MCO,MID,M2CO,M2ID,M3ID,M4ID
	32414-KSP-860	-	-	-	1	1	-----	
7	32601-KSP-920	CABLE, BATTERY EARTH	1	1	1	-	-	-----	MCO,MID,M2CO,M2ID,M3ID,M4ID
			-	-	-	1	1	-----	
8	35850-KEB-620	SWITCH ASSY., STARTER MAGNETIC	1	1	1	-	-	-----	MCO,MID,M2CO,M2ID,M3ID,M4ID
			-	-	-	1	1	-----	
9	35856-KSP-920	RUBBER, SHOCK	1	1	1	-	-	-----	MCO,MID,M2CO,M2ID,M3ID,M4ID
			-	-	-	1	1	-----	
10	50380-KSP-920	BOX COMP., BATTERY	1	-	-	-	-	-----	MID
			-	1	-	-	-	-----	MID
	50380-KSP-930	-	-	-	-	-	-----	
11	50382-KSP-920	STAY, STARTER MAGNETIC	1	1	-	-	-	-----	MID

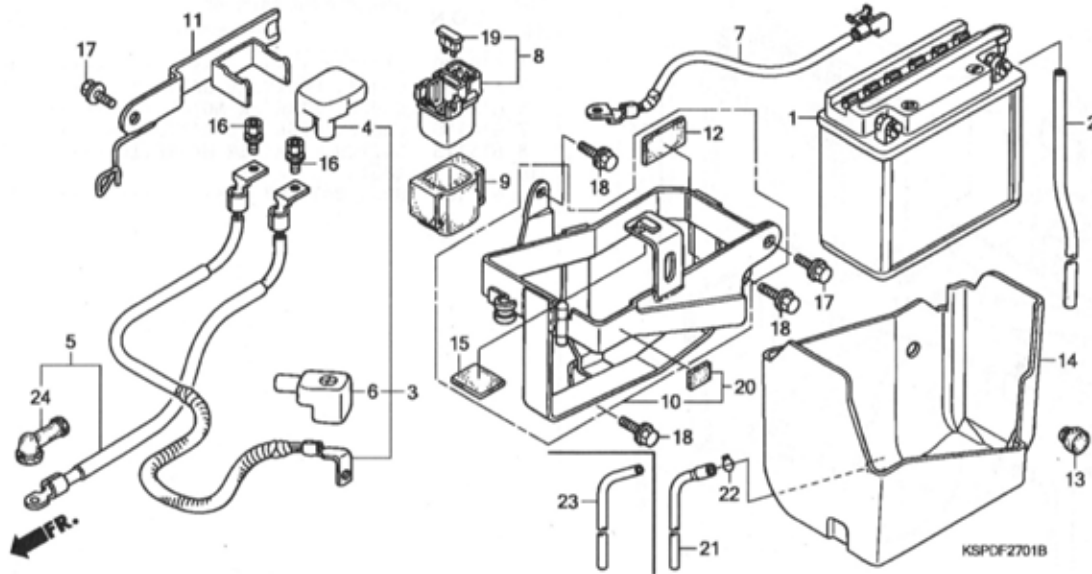

Ref. No.	Part No.	Description	Reqd. QTY					Serial No.	Parts catalogue code
			5/M5	6/M6	7/M7	M9	MA		
12	50383-GB6-300	RUBBER, BATTERY	1	1	1	-	-	MCO,MID,M2CO,M2ID,M3ID,M4ID	
13	50384-KSP-920	RUBBER, BATTERY TRAY	1	1	1	-	-	MCO,MID,M2CO,M2ID,M3ID,M4ID	
14	50385-KSP-920	TRAY, BATTERY	1	1	1	-	-	MCO,MID,M2CO,M2ID,M3ID,M4ID	
15	50386-130-690	CUSHION C, BATTERY	1	1	1	-	-	MCO,MID,M2CO,M2ID,M3ID,M4ID	
16	90111-MR5-000	BOLT, SOCKET, 5X9	2	2	2	-	-	MCO,MID,M2CO,M2ID,M3ID,M4ID	
17	92301-06012-0A	BOLT, RECESSED, 6X12	2	2	1	-	-	MCO,MID,M2CO,M2ID,M3ID,M4ID	
18	95701-06012-00	BOLT, FLANGE, 6X12	3	3	3	-	-	MCO,MID,M2CO,M2ID,M3ID,M4ID	
19	98200-32000	FUSE, BLADE (20A)	1	1	1	-	-	MCO,MID,M2CO,M2ID,M3ID,M4ID	
20	50380-KSP-860	BOX COMP., BATTERY	-	-	1	-	-	MCO,MID,M2CO,M2ID,M3ID,M4ID	
21	50388-KTE-910	TUBE, BATTERY TRAY	-	-	1	-	-	MCO,MID,M2CO,M2ID,M3ID,M4ID	
22	90651-MK3-780	CLIP, TUBE (B12.5)	-	1	1	-	-	MCO,MID,M2CO,M2ID,M3ID,M4ID	
23	95005-80370-20	TUBE, 8X370(95005-80001-20M)	-	1	-	-	-	MID	
24	32411-253-000	COVER, STARTER MOTOR TERMINAL	1	1	1	-	-	MCO,MID,M2CO,M2ID,M3ID,M4ID	

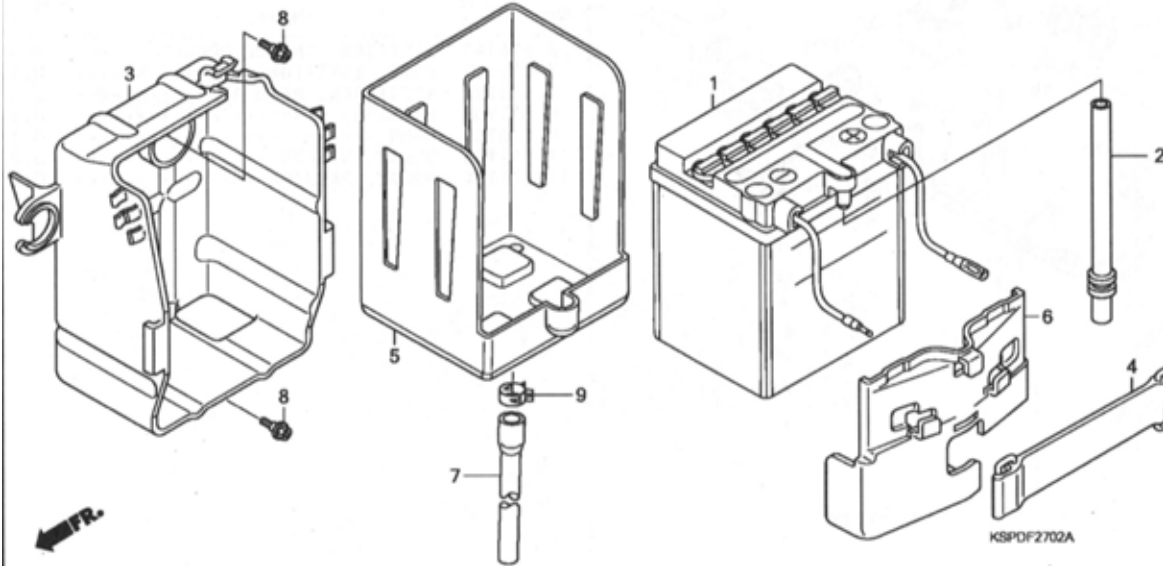

Ref. No.	L.O.N.	(Relative ref. Number) Description	F.R.T.
1	610100	BATTERY	0.2

Ref. No.	Part No.	Description	Reqd. QTY					Serial No.	Parts catalogue code
			5/M5	6/M6	7/M7	M9	MA		
1	31500-KCH-650	BATTERY (YB2.5L-C)	-	-	1	-	-	----- ID,2ID	
2	31502-KTE-910	TUBE, BATTERY BREATHER	-	-	1	-	-	----- ID,2ID	
3	50380-KSP-970	BOX, BATTERY	-	-	1	-	-	----- ID,2ID	
4	50381-KSP-970	BAND, BATTERY	-	-	1	-	-	----- ID,2ID	
5	50385-KTE-910	TRAY, BATTERY	-	-	1	-	-	----- ID,2ID	
6	50386-KSP-970	COVER, BATTERY	-	-	1	-	-	----- ID,2ID	
7	50388-KTE-910	TUBE, BATTERY TRAY	-	-	1	-	-	----- ID,2ID	
8	90111-162-000	BOLT, FLANGE, 6MM	-	-	2	-	-	----- ID,2ID	
9	90602-KPL-900	CLAMP, TUBE (Ø12.0)	-	-	1	-	-	----- ID,2ID	

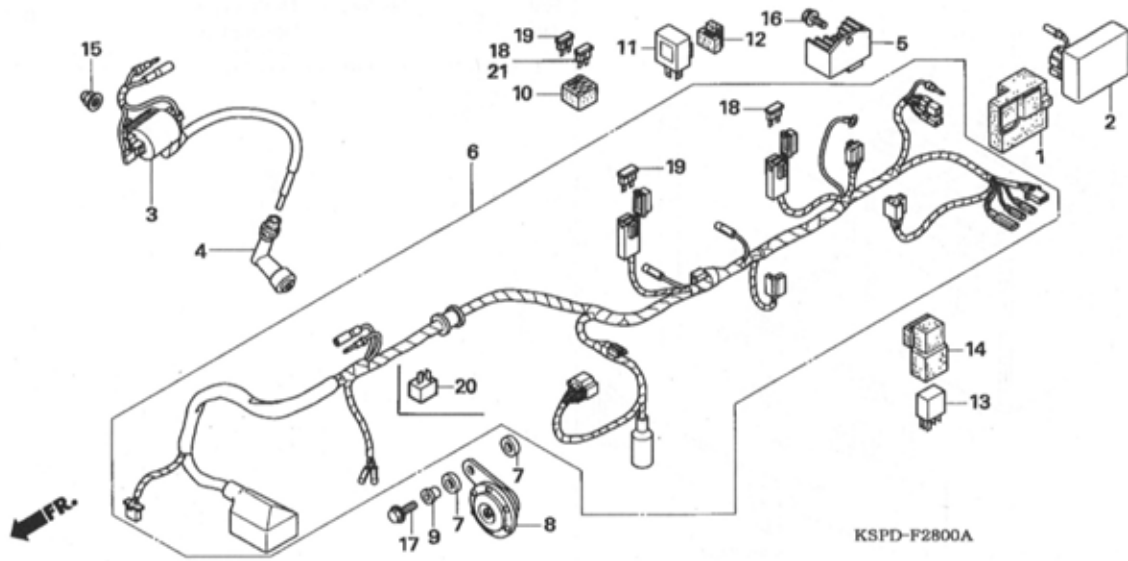

Ref. No.	L.O.N.	(Relative ref. Number) Description	F.R.T.
2	6141A1	IGNITION CONTROL MODULE	0.4
3	614105	COIL, IGNITION	0.4
5	6131B2	RECTIFIER, REGULATE	0.4
6	611100	HARNESS, WIRE	0.9
8	616169	HORN	0.1
11	6111C3	RELAY, WINKER	0.2
13	6111M4	RELAY, PASSING	0.4

Ref. No.	Part No.	Description	Reqd. QTY				Serial No.	Parts catalogue code
			5/M5	6/M6	7/M7	M9 MA		
1	30401-KSP-911	CUSHION, C.D.I. UNIT	1	1	-	-	-	
2	30410-KSP-911	C.D.I. UNIT	1	1	-	-	-	
3	30500-KSP-910	COIL ASSY., IGNITION	1	1	-	-	-	
4	30700-KSP-910	CAP ASSY., NOISE SUPPRESSOR ..	1	1	-	-	-	
5	31600-KSP-911	RECTIFIER COMP., REGULATOR ..	1	1	-	-	-	
6	32100-KSP-910	HARNESS, WIRE	1	1	-	-	-	----- ID
	32100-KSP-920	1	1	-	-	-	----- MID
7	33714-KL3-620	RUBBER, TAILLIGHT BRACKET ...	2	2	-	-	-	
8	38110-KSP-910	HORN COMP.	1	-	-	-	-	
	38110-KSP-931	HORN COMP. (HIGH)	-	1	-	-	-	
9	38117-KFE-701	COLLAR, HORN SETTING	1	1	-	-	-	
10	38201-KSP-910	RUBBER, SPARE FUSE SETTING ..	1	1	-	-	-	
11	38301-KPL-901	RELAY COMP., WINKER	1	1	-	-	-	
12	38306-GE7-000	SUSPENSION, WINKER RELAY	1	1	-	-	-	
13	38502-KSP-910	RELAY COMP., POWER (MICRO ISO 5P)	1	1	-	-	-	
14	38506-KSP-910	SUSPENSION, POWER RELAY	1	1	-	-	-	
15	90201-415-000	NUT, CAP, 6MM	1	1	-	-	-	
16	95701-06012-00	BOLT, FLANGE, 6X12	1	1	-	-	-	
17	95701-06020-08	BOLT, FLANGE, 6X20	1	1	-	-	-	
18	98200-31000	FUSE, BLADE (10A)	2	2	-	-	-	----- ID
19	98200-31500	FUSE, BLADE (15A)	2	2	-	-	-	
20	31700-HM5-630	RECTIFIER ASSY., SILICON	1	1	-	-	-	----- MID
21	98200-32000	FUSE, BLADE (20A)	1	1	-	-	-	----- MID

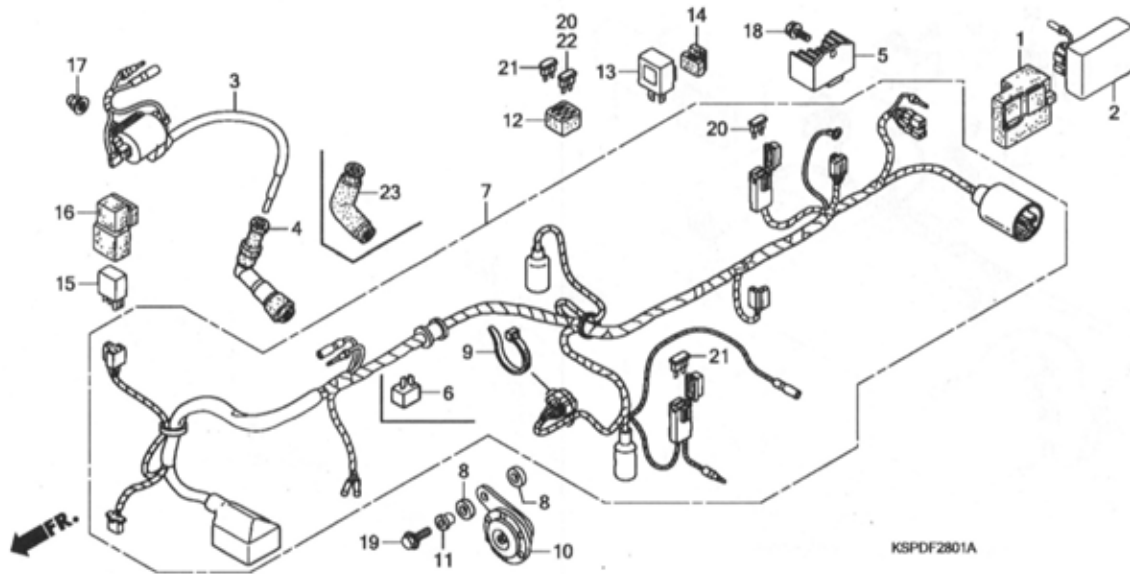

Ref. No.	L.O.N.	(Relative ref. Number) Description	F.R.T.
2	6141A1	IGNITION CONTROL MODULE	0.4
3	614105	COIL, IGNITION	0.4
5	6131B2	RECTIFIER, REGULATE	0.4
7	611100	HARNESS, WIRE	0.9
10	616169	HORN	0.1
13	6111C3	RELAY, WINKER	0.2
15	6111M4	RELAY, PASSING	0.4

Ref. No.	Part No.	Description	Reqd. QTY					Serial No.	Parts catalogue code
			5/M5	6/M6	7/M7	M9	MA		
1	30401-KSP-911	CUSHION, C.D.I. UNIT	-	-	1	1	1		
2	30410-KSP-861	C.D.I. UNIT	-	-	1	1	1		
3	30500-KSP-860	COIL ASSY., IGNITION	-	-	1	1	-		
	30500-KSP-B11	-	-	-	-	1		
4	30700-KSP-861	CAP ASSY., NOISE SUPPRESSOR ..	-	-	1	1	-		
5	31600-KSP-861	RECTIFIER COMP., REGULATOR ..	-	-	1	1	1		
6	31700-HM5-630	RECTIFIER ASSY., SILICON	-	-	1	-	-	MCO,MID,M2CO,M2ID,M3ID,M4ID	
		-	-	-	1	1		
7	32100-KSP-970	HARNESS, WIRE	-	-	1	-	-	ID,2ID	
	32100-KSP-860	-	-	1	-	-	MCO,MID,M2CO,M2ID,M3ID,M4ID	
		-	-	-	1	1		
8	33714-KL3-620	RUBBER, TAILLIGHT BRACKET ...	-	-	2	2	2		
9	35701-MG9-950	BAND (BLACK 3.5X140)	-	-	1	1	1		
10	38110-KSP-931	HORN COMP. (HIGH)	-	-	1	1	1		
11	38117-KFE-701	COLLAR, HORN SETTING	-	-	1	1	1		
12	38201-KSP-910	RUBBER, SPARE FUSE SETTING ..	-	-	1	1	1		
13	38301-KPL-901	RELAY COMP., WINKER	-	-	1	1	1		
14	38306-GE7-000	SUSPENSION, WINKER RELAY	-	-	1	1	1		
15	38502-KSP-910	RELAY COMP., POWER (MICRO ISO 5P)	-	-	1	1	1		
16	38506-KSP-910	SUSPENSION, POWER RELAY	-	-	1	1	1		
17	90201-415-000	NUT, CAP, 6MM	-	-	1	1	1		
18	95701-06012-00	BOLT, FLANGE, 6X12	-	-	1	1	1		
19	95701-06020-08	BOLT, FLANGE, 6X20	-	-	1	1	1		
20	98200-31000	FUSE, BLADE (10A)	-	-	2	-	-	ID,2ID	

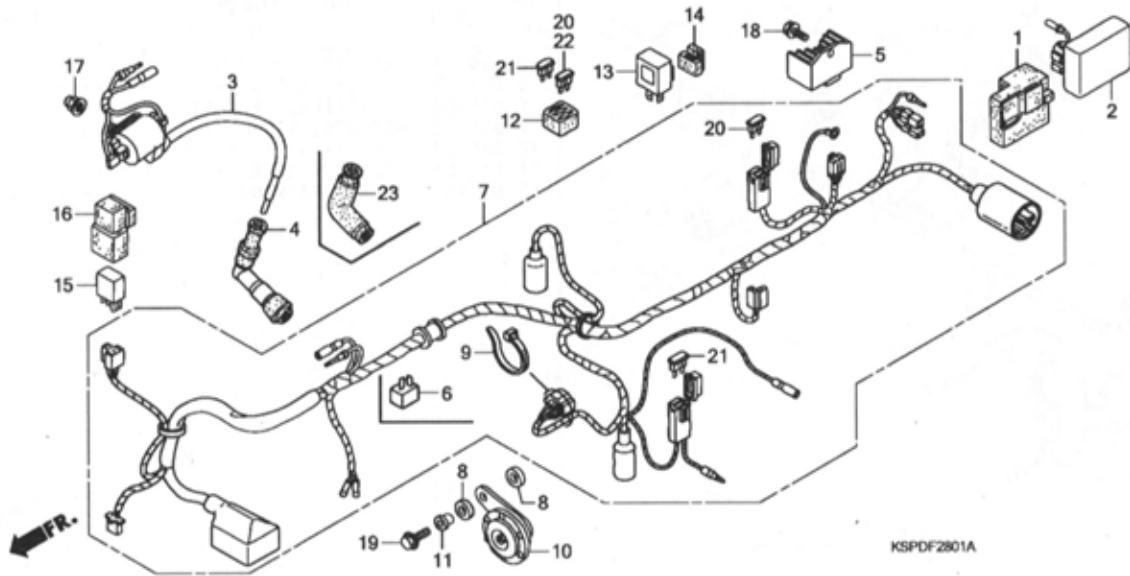

Ref. No.	Part No.	Description	Reqd. QTY					Serial No.	Parts catalogue code
			CBF150						
			5/M5	6/M6	7/M7	M9	MA		
21	98200-31500	FUSE, BLADE (15A)	-	-	2	2	2		
22	98200-32000	FUSE, BLADE (20A)	-	-	1	-	-	----- MCO,MID,M2CO,M2ID,M3ID,M4ID	
23	30700-KSP-B01	CAP ASSY., NOISE SUPPRESSOR .	-	-	-	-	1		

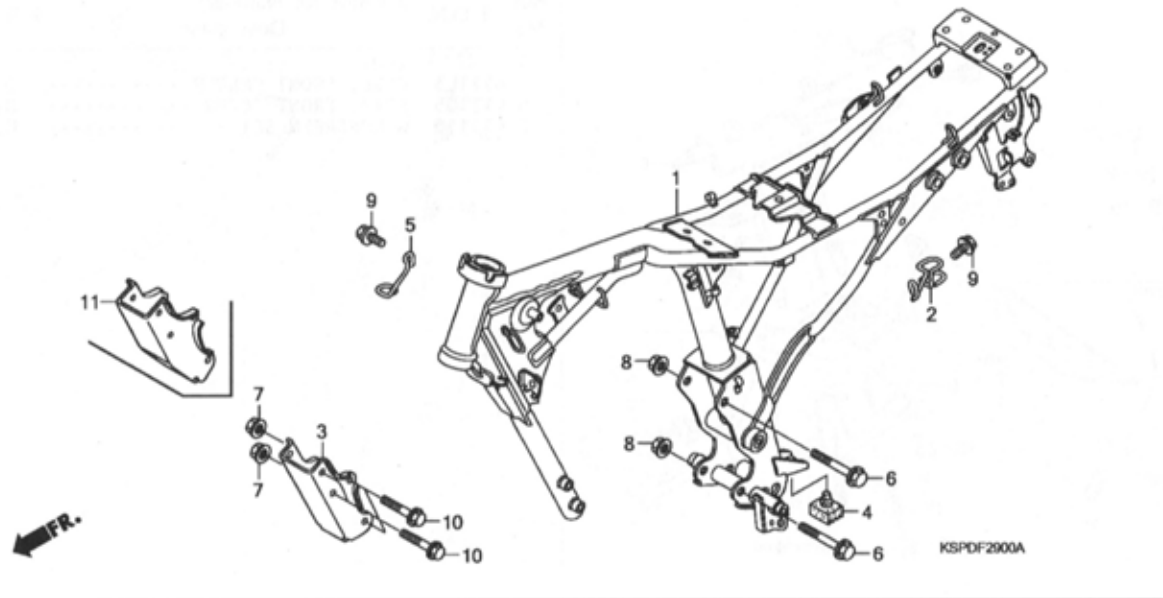

Ref. No.	L.O.N.	(Relative ref. Number) Description	F.R.T.
1	410100	BODY, FRAMEINCLUDES: Engine removal and installation (11)	5.5
3	4101N0	PLATE, FRONT ENGINE HANGER ...	0.2

Ref. No.	Part No.	Description	Reqd. QTY					Serial No.	Parts catalogue code
			5/M5	6/M6	7/M7	M9	MA		
1	50100-KSP-902	BODY COMP., FRAME	1	-	-	-	-	----- ID	
	50100-KSP-920	1	-	-	-	-	----- MID	
	50100-KSP-940	-	1	-	-	-	----- ID	
	50100-KSP-930	-	1	-	-	-	----- MID	
	50100-KSP-970	-	-	1	-	-	----- ID,2ID	
	50100-KSP-860	-	-	1	-	-	----- MCO,MID,M2CO,M2ID,M3ID,M4ID	
	50100-KSP-B10	-	-	-	-	1		
2	50296-KSP-900	GUIDE, DRAIN HOSE	1	1	-	-	-		
	50296-KSP-860	-	-	1	1	1		
3	50351-KSP-900	PLATE, FR. ENGINE HANGER	1	1	-	-	-		
4	50505-KSP-900	RUBBER, STAND STOPPER	1	1	1	1	1		
5	50721-KSP-900	GUIDE, CLUTCH CABLE	1	1	1	1	1		
6	90019-399-010	BOLT, FLANGE, 10X110	2	2	2	2	2		
7	94050-08000	NUT, FLANGE, 8MM	4	4	4	4	4		
8	94050-10000	NUT, FLANGE, 10MM	2	2	2	2	2		
9	95701-06012-07	BOLT, FLANGE, 6X12	2	2	2	2	2		
10	95801-08085-00	BOLT, FLANGE, 8X85	4	4	4	4	4		
11	50351-KSP-860	PLATE, FR. ENGINE HANGER	-	-	1	1	1		

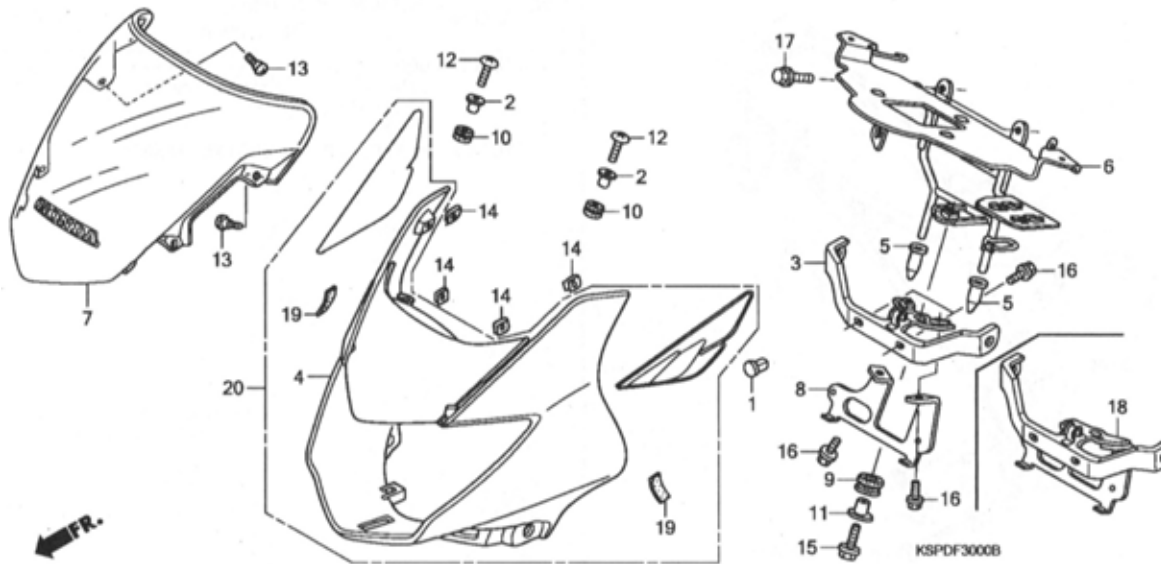

Ref. No.	L.O.N.	(Relative ref. Number) Description	F.R.T.
4		(20)	
4	4111L3	COWL, FRONT CENTER	0.4
6	411105	STAY, FRONT COVER	0.5
7	411115	WINDSCREEN SET	0.2

Ref. No.	Part No.	Description	Reqd. QTY				Serial No.	Parts catalogue code
			5/M5	6/M6	7/M7	M9 MA		
1	17217-MR1-300	NUT, INSERT, 6MM	2	2	-	-	-	
2	19052-KV0-000	COLLAR, RADIATOR MOUNTING ...	2	2	-	-	-	
3	33605-KSP-900	STAY, FR. WINKER	1	-	-	-	-	
4	61301-KSP-900ZA	COWL, FR.						
		NH1.....BLACK	1	-	-	-	-	
	61301-KSP-900ZB	*NH411M*FORCE SILVER METALLIC	1	-	-	-	-	
	61301-KSP-900ZC	*PB215C*..CANDY TAHITIAN BLUE	1	-	-	-	-	
	61301-KSP-900ZE	*NH404M*...GENY GRAY METALLIC	1	-	-	-	-	
	61301-KSP-900ZF	*R195C*.....CANDY BLAZING RED	1	-	-	-	-	
5	61312-KCT-690	BOOT, HEADLIGHT STAY	2	2	-	-	-	
6	61312-KSP-900	STAY COMP., FR. COWL	1	-	-	-	-	
	61312-KSP-930	-	1	-	-	-	
7	64100-KSP-900ZA	WINDSCREEN SET *TYPE1*(WL) ..	1	-	-	-	-	
	64100-KSP-900ZD	WINDSCREEN SET *TYPE2*(WL) ..	1	-	-	-	-	
	64100-KSP-930ZA	WINDSCREEN SET *TYPE1*(WL) ..	-	1	-	-	-	
8	64315-KSP-900	STAY, FR. NUMBER PLATE	1	-	-	-	-	
9	80101-283-000	RUBBER, RR. FENDER CUSHION ..	1	1	-	-	-	
10	83545-KCJ-690	RUBBER, SIDE COVER	2	2	-	-	-	
11	84706-163-670	COLLAR, TAILLIGHT MOUNTING ..	1	1	-	-	-	
12	90107-KPH-700	BOLT, COWL SETTING	2	-	-	-	-	
	90107-KSP-900	SCREW, COWL SETTING (A)	-	2	-	-	-	
13	90115-KPP-860	SCREW, VISOR SPECIAL SETTING	4	4	-	-	-	
14	90677-KSP-900	NUT, CLIP, 5MM	4	4	-	-	-	
15	92301-06020-0A	BOLT, RECESSED, 6X20	1	1	-	-	-	
16	95701-06010-00	BOLT, FLANGE, 6X10	4	2	-	-	-	
17	95701-06016-00	BOLT, FLANGE, 6X16	2	2	-	-	-	

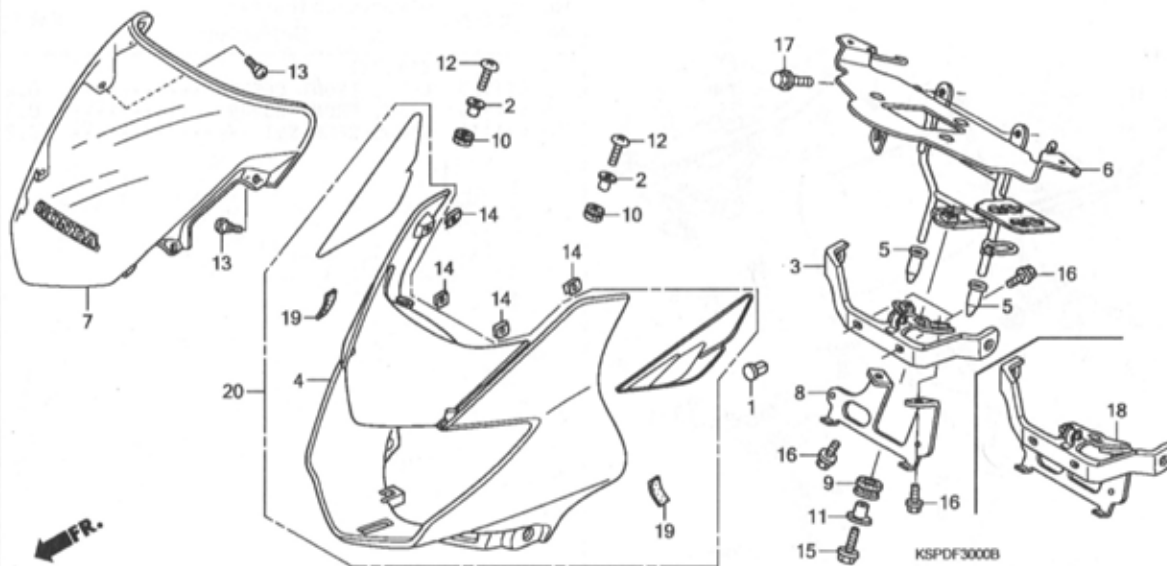

Ref. No.	Part No.	Description	Reqd. QTY					Serial No.	Parts catalogue code
			CBF150						
			5/M5	6/M6	7/M7	M9	MA		
18	33610-KSP-930	STAY COMP., FR. WINKER	-	1	-	-	-		
19	61304-KSP-900	RUBBER, FR. COWL	-	2	-	-	-		
20	61300-KSP-931ZA	COWL SET, FR. *TYPE1*(WL) ...	-	1	-	-	-		
	61300-KSP-931ZB	COWL SET, FR. *TYPE2*(WL) ...	-	1	-	-	-		
	61300-KSP-931ZC	COWL SET, FR. *TYPE3*(WL) ...	-	1	-	-	-		
	61300-KSP-931ZD	COWL SET, FR. *TYPE4*(WL) ...	-	1	-	-	-		
	61300-KSP-931ZE	COWL SET, FR. *TYPE5*(WL) ...	-	1	-	-	-		

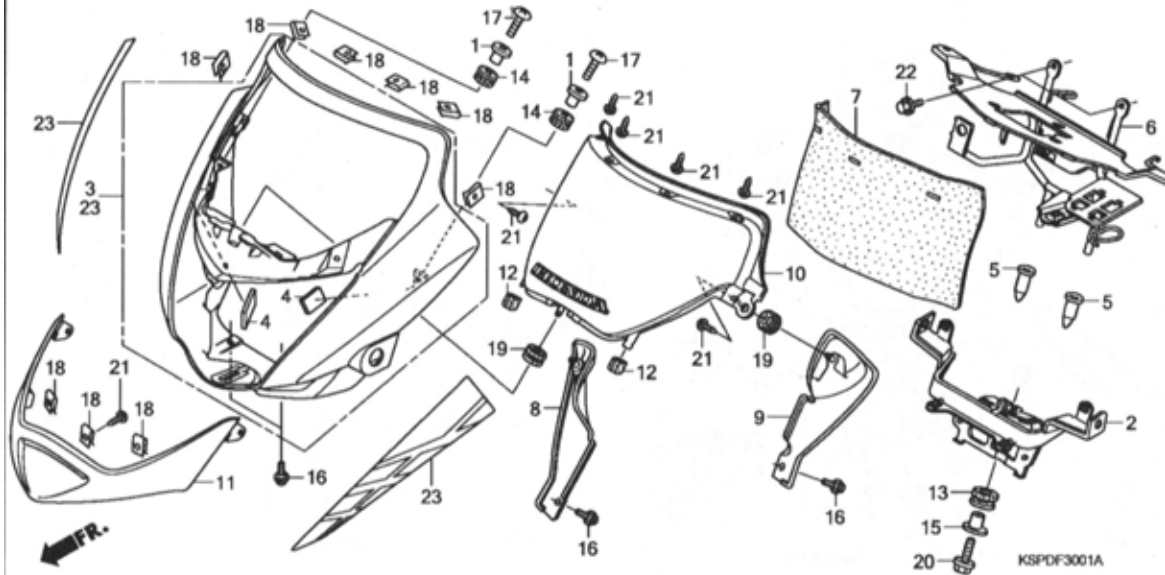

Ref. No.	L.O.N.	(Relative ref. Number) Description	F.R.T.
3		(11,23)	
4111L3		COWL, FRONT CENTER	0.4
4111O5		STAY, FRONT COVER	0.5
4111I5		WINDSCREEN SET	0.2

Ref. No.	Part No.	Description	Reqd. QTY				Serial No.	Parts catalogue code
			5/M5	6/M6	7/M7	M9 MA		
1	19052-KVD-000	COLLAR, RADIATOR MOUNTING ...	-	-	2	2	2	
2	33610-KSP-860	STAY COMP., FR. WINKER	-	-	1	1	1	
3	61301-KSP-860ZA	COWL, FR.	-	-	1	-	-	
		NH1.....BLACK	-	-	1	-	-	
	61301-KSP-860ZC	*R195C*.....CANDY BLAZING RED	-	-	1	-	-	
	61301-KSP-860ZD	*NH411M*FORCE SILVER METALLIC	-	-	1	-	-	
	61301-KSP-860ZH	*NH805P*..PEARL IGNEOUS BLACK	-	-	-	1	-	----- MCO,MLA,M7ID
	61301-KSP-860ZJ	*NH806M*SPACE SILVER METALLIC	-	-	-	1	-	----- MCO,MLA,M7ID
	61301-KSP-860ZK	*R320P*.....PEARL SIENA RED	-	-	-	-	1	
4	61304-KSP-900	RUBBER, FR. COWL	-	-	2	2	2	
5	61312-KCT-690	BOOT, HEADLIGHT STAY	-	-	2	2	2	
6	61312-KSP-860	STAY COMP., FR. COWL	-	-	1	1	1	
7	61313-KSP-860	RUBBER, METER	-	-	1	1	1	
8	61330-KSP-860	PANEL, R. INNER	-	-	1	1	1	
9	61340-KSP-860	PANEL, L. INNER	-	-	1	1	1	
10	64100-KSP-870ZA	WINDSCREEN SET *TYPE1*(WL) ..	-	-	1	-	1	
	64100-KSP-870ZB	WINDSCREEN SET *TYPE2*(WL) ..	-	-	1	-	-	----- MCO,MLA,M2CO,M2LA,M7ID,M8ID
	64100-KSP-A90ZA	WINDSCREEN SET *TYPE1*(WL) ..	-	-	-	1	-	----- M3CO,M3LA,M9ID
11	67111-KSP-860	GARNISH, SCREEN	-	-	1	1	1	
12	77267-KTR-900	RUBBER, COWL	-	-	2	2	2	
13	80101-283-000	RUBBER, RR. FENDER CUSHION ..	-	-	1	1	1	
14	83545-KCJ-690	RUBBER, SIDE COVER	-	-	2	2	2	
15	84706-163-670	COLLAR, TAILLIGHT MOUNTING ..	-	-	1	1	1	

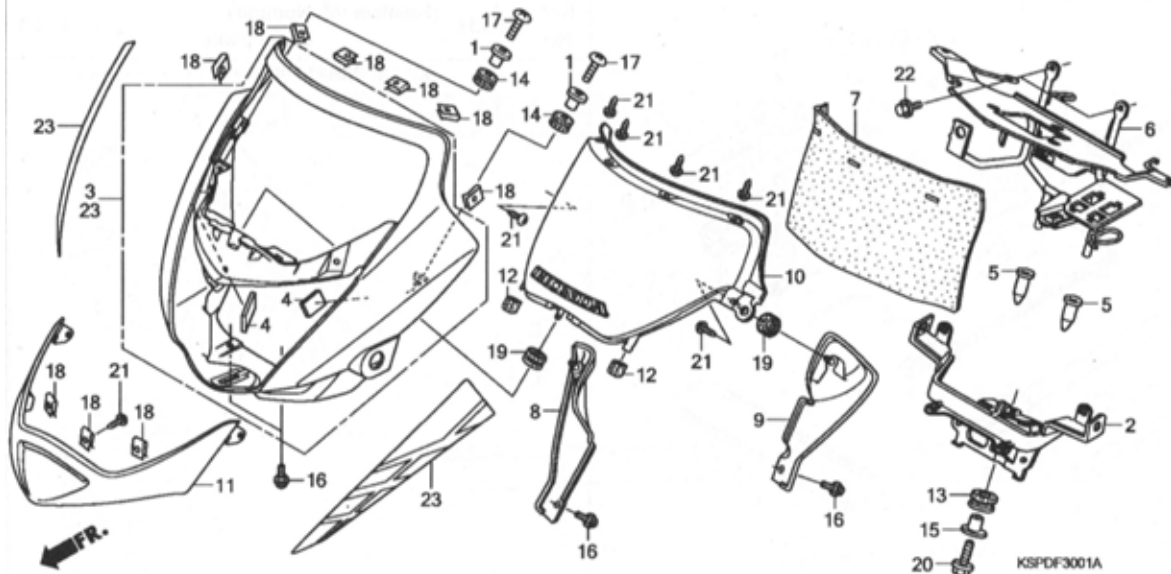

Ref. No.	Part No.	Description	Reqd. QTY				Serial No.	Parts catalogue code
			5/M5	6/M6	7/M7	M9 MA		
16	90101-GE0-000	SCREW, HINGE PATCH	-	-	4	4	4	
17	90107-KSP-900	SCREW, COWL SETTING (A)	-	-	2	2	2	
18	90344-KTE-910	NUT, CLIP, 4MM	-	-	9	9	9	
19	90671-KSP-860	GROMMET, PANEL	-	-	3	3	3	
20	92301-06020-0A	BOLT, RECESSED, 6X20	-	-	1	1	1	
21	93903-24380	SCREW, TAPPING, 4X12	-	-	9	9	9	
22	95701-06012-00	BOLT, FLANGE, 6X12	-	-	2	2	2	
23	61300-KSP-A80ZA	COWL SET, FR. *TYPE1*(WL) ...	-	-	-	1	-	M2CO,M2LA,M8ID
	61300-KSP-A80ZB	COWL SET, FR. *TYPE2*(WL) ...	-	-	-	1	-	M2CO,M2LA,M8ID
	61300-KSP-A90ZA	COWL SET, FR. (WL) *PB374M*VIBRANT BLUE METALLIC	-	-	-	1	-	M3CO,M3LA,M9ID

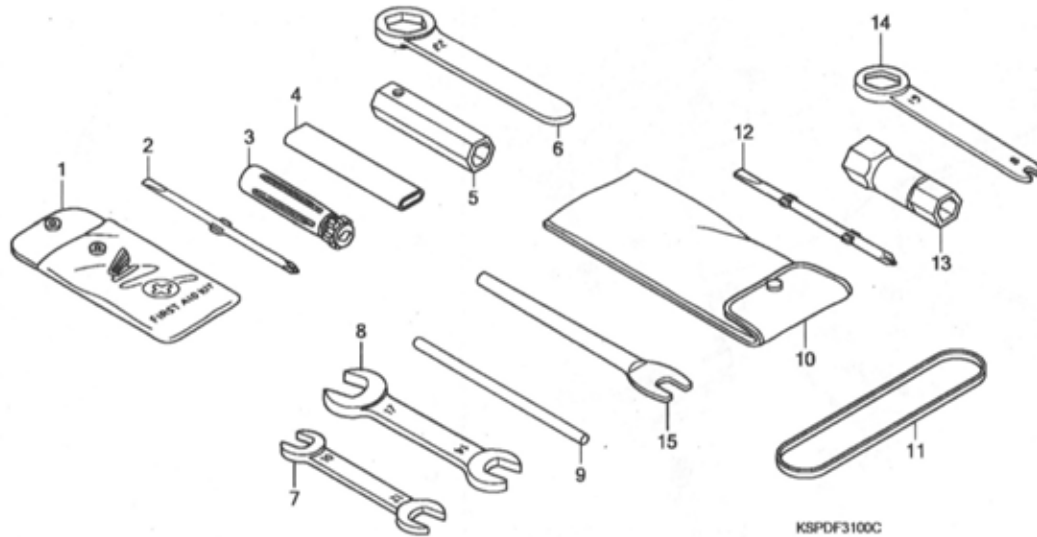

KSPDF3100C

Ref. No.	L.O.N.	(Relative ref. Number) Description	F.R.T.
----------	--------	------------------------------------	--------

NO INFORMATION

Ref. No.	Part No.	Description	Reqd. QTY					Serial No.	Parts catalogue code
			5/M5	6/M6	7/M7	M9	MA		
1	84510-KPL-900	AID KIT, FIRST	1	1	-	-	-	----- ID,MID,M2ID,M3ID,M4ID,2ID ----- MCO,M2CO	
	84510-KPL-901	-	-	1	-	-		
	84510-KWP-900	-	-	-	1	-		
2	89102-KPL-900	DRIVER, SCREW (NO.2 +/-)	1	1	-	-	-		
3	89103-KPL-900	GRIP	1	1	-	-	-		
4	89215-KPL-900	HANDLE, EYE WRENCH, 12MM	1	1	1	1	-		
5	89216-KSP-900	WRENCH, PLUG	1	1	-	-	-		
6	89218-KSP-900	WRENCH, EYE, 22	1	1	1	1	-		
7	89225-KPL-900	SPANNER, 10X12	1	1	1	1	1		
8	89233-KSP-900	SPANNER, 14X17	1	1	1	1	1		
9	99005-01000	BAR A, HANDLE	1	1	1	1	-		
10	99008-01600	BAG, TOOL, 160MM	1	1	1	1	1		
11	89011-KSP-860	BAND, TOOL SETTING	-	-	1	1	-		
	89011-KSP-861	-	-	-	-	1		
12	89102-KTE-910	DRIVER, SCREW (NO.2 + -)	-	-	1	1	1		
13	89216-KTE-910	WRENCH, SPARK PLUG	-	-	1	1	1		
14	89218-KPL-900	WRENCH, EYE, 19MM	-	-	1	1	-		
15	99005-02000	BAR B, HANDLE	-	-	-	-	1		

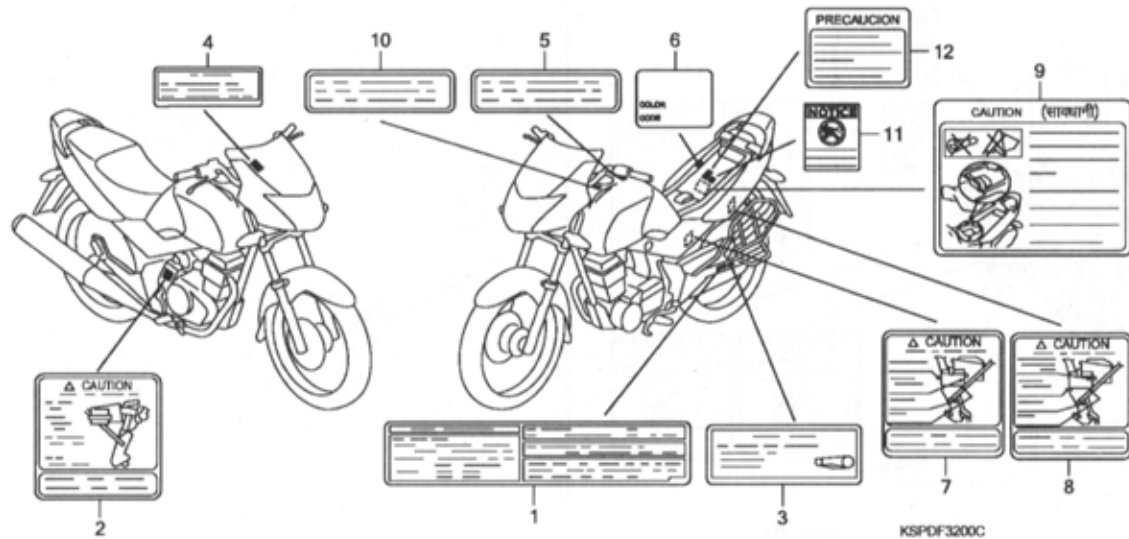

Ref. No.	L.O.N.	(Relative ref. Number) Description	F.R.T.
		NO INFORMATION	

Ref. No.	Part No.	Description	Reqd. QTY					Serial No.	Parts catalogue code
			5/M5	6/M6	7/M7	M9	MA		
1	87505-KSP-900	LABEL, TIRE	1	-	-	-	-	ID, MCO, MID, M3ID, 2ID	
	87505-KSP-930	-	1	-	-	-	M2CO, M2ID, M3CO, M4ID, M7ID, M8ID, M9ID	
	87505-KSP-870	-	-	1	1	-	MCO, 7ID	
	87505-KSP-L00	LABEL, TIRE (SPANISH)	-	-	-	1	1	CO, LA, MLA, M2LA, M3LA, 3PE	
2	87506-KSP-910	MARK, BATTERY CAUTION	1	1	-	-	-	ID	
	87506-KSP-L00	MARK, BATTERY CAUTION (SPANISH)	-	-	-	1	-	MLA, M2LA, M3LA	
3	87507-MZ8-W00	LABEL, DRIVE CHAIN	1	-	1	-	-	MCO, M2CO, M3CO, M7ID, M8ID, M9ID, 7ID	
	87507-MBN-A00	-	1	-	-	-	CO, LA, MLA, M2LA, M3LA, 3PE	
	87507-KRM-980	LABEL, DRIVE CHAIN (SPANISH)	-	-	-	1	1	-	
4	87522-MAB-600	LABEL, VISOR CAUTION	1	1	1	-	-	MCO, M2CO, M3CO, M7ID, M8ID, M9ID, 7ID	
	87522-KSP-L00	LABEL, VISOR CAUTION (SPANISH)	-	-	-	1	1	CO, LA, MLA, M2LA, M3LA, 3PE	
5	87560-MZ0-670	LABEL, DRIVE	1	1	1	-	-	MCO, M3CO, M7ID, M9ID, 7ID	
	87560-MAK-690	LABEL, DRIVE (SPANISH)	-	-	-	1	1	CO, LA, MLA, M3LA, 3PE	
6	87565-KSP-910ZA	LABEL, COLOR *TYPE1*(NH1) ...	1	-	-	-	-	ID	
	87565-KSP-910ZB	LABEL, COLOR *TYPE3*(PB215) .	1	-	-	-	-	ID	
	87565-KSP-910ZC	LABEL, COLOR *TYPE4*(NH411) .	1	-	-	-	-	ID	
	87565-KSP-910ZD	LABEL, COLOR *TYPE2*(R195) ..	1	-	-	-	-	ID	
	87565-KSP-910ZE	LABEL, COLOR *TYPE5*(NHA04) .	1	-	-	-	-	ID	
	87565-KSP-920ZA	LABEL, COLOR *TYPE1*(NH1) ...	1	-	-	-	-	MID	
	87565-KSP-920ZB	LABEL, COLOR *TYPE2*(R195) ..	1	-	-	-	-	MID	
	87565-KSP-920ZC	LABEL, COLOR *TYPE3*(PB215) .	1	-	-	-	-	MID	
	87565-KSP-920ZD	LABEL, COLOR *TYPE4*(NH411) .	1	-	-	-	-	MID	

KSPDF3200C

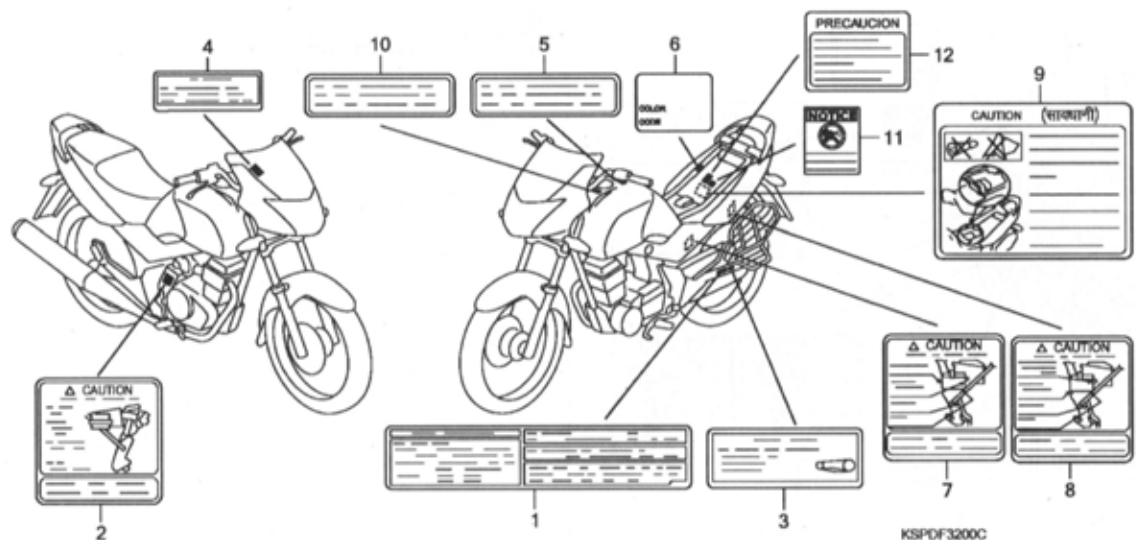

Ref. No.	Part No.	Description	Reqd. QTY					Serial No.	Parts catalogue code
			5/M5	6/M6	7/M7	M9	MA		
(6)	87565-KSP-920ZE	LABEL, COLOR *TYPE5*(NHA04)	1	-	-	-	-	----- MID	
7	87506-KSP-920	MARK, BATTERY CAUTION	1	1	-	-	-	----- MID	
8	87506-KSP-970	MARK, BATTERY CAUTION	-	-	1	-	-	----- ID,2ID	
	87506-KSP-860	-	-	1	1	1	----- MCO,MID,M2CO,M2ID,M3CO,M3ID,M4ID,M7ID,M8ID,M9ID,7ID	
	87506-KSP-L00	MARK, BATTERY CAUTION (SPANISH)	-	-	-	1	1	----- CO,LA,MLA,M2LA,M3LA,3PE	
9	87517-KTE-910	LABEL, AIR INTAKE CAUTION	-	-	1	-	-	----- MCO,M2CO,M3CO,M7ID,M8ID,M9ID	
	87517-KSP-L00	LABEL, AIR INTAKE CAUTION (SPANISH)	-	-	-	1	-	----- MLA,M2LA,M3LA	
10	87560-M20-670	LABEL, DRIVE	-	-	-	1	-	----- M2CO,M8ID	
	87560-MAK-690	LABEL, DRIVE (SPANISH)	-	-	-	1	-	----- M2LA	
11	87509-KWP-900	LABEL, AIR CLEANER ELEMENT	-	-	-	-	1	----- 7ID	
	87509-KWS-840	LABEL, AIR CLEANER ELEMENT NOTICE (SPANISH)	-	-	-	-	1	----- CO,LA,3PE	
12	87517-KWS-840	LABEL, AIR INTAKE CAUTION (SPANISH)	-	-	-	-	1	----- CO,LA,3PE	

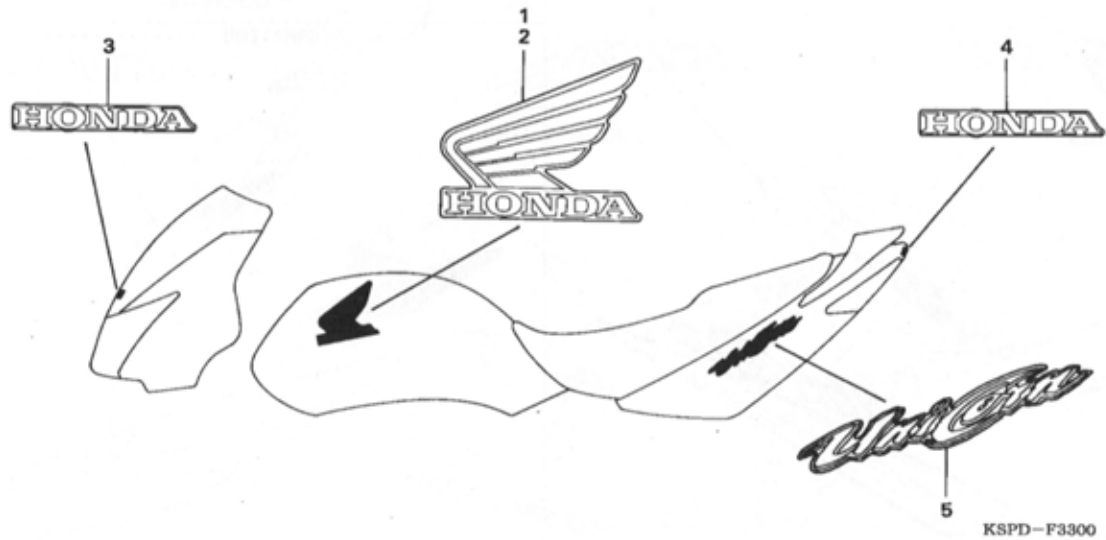

Ref. No.	L.O.N.	(Relative ref. Number) Description	F.R.T.
----------	--------	------------------------------------	--------

NO INFORMATION

Ref. No.	Part No.	Description	Reqd. QTY					Serial No.	Parts catalogue code
			CBF150						
			5/M5	6/M6	7/M7	M9	MA		
1	17506-KSP-900ZA	STRIPE, R. FUEL TANK *TYPE1*	1	-	-	-	-		
	17506-KSP-900ZB	STRIPE, R. FUEL TANK *TYPE3*	1	-	-	-	-		
	17506-KSP-900ZC	STRIPE, R. FUEL TANK *TYPE4*	1	-	-	-	-		
	17506-KSP-900ZD	STRIPE, R. FUEL TANK *TYPE2*	1	-	-	-	-		
	17506-KSP-900ZE	STRIPE, R. FUEL TANK *TYPE5*	1	-	-	-	-		
2	17507-KSP-900ZA	STRIPE, L. FUEL TANK *TYPE1*	1	-	-	-	-		
	17507-KSP-900ZB	STRIPE, L. FUEL TANK *TYPE3*	1	-	-	-	-		
	17507-KSP-900ZC	STRIPE, L. FUEL TANK *TYPE4*	1	-	-	-	-		
	17507-KSP-900ZD	STRIPE, L. FUEL TANK *TYPE2*	1	-	-	-	-		
	17507-KSP-900ZE	STRIPE, L. FUEL TANK *TYPE5*	1	-	-	-	-		
3	64108-KSP-900ZA	MARK, FR. SCREEN *TYPE1*	1	-	-	-	-		
	64108-KSP-900ZD	MARK, FR. SCREEN *TYPE2*	1	-	-	-	-		
4	77228-KSP-900ZA	MARK, RR. CENTER COWL *TYPE1*	1	-	-	-	-		
	77228-KSP-900ZB	MARK, RR. CENTER COWL *TYPE2*	1	-	-	-	-		
	77228-KSP-900ZC	MARK, RR. CENTER COWL *TYPE3*	1	-	-	-	-		
5	87115-KSP-900ZA	STRIPE, RR. COWL *TYPE1*	2	-	-	-	-		
	87115-KSP-900ZB	STRIPE, RR. COWL *TYPE3*	2	-	-	-	-		
	87115-KSP-900ZC	STRIPE, RR. COWL *TYPE4*	2	-	-	-	-		
	87115-KSP-900ZD	STRIPE, RR. COWL *TYPE2*	2	-	-	-	-		

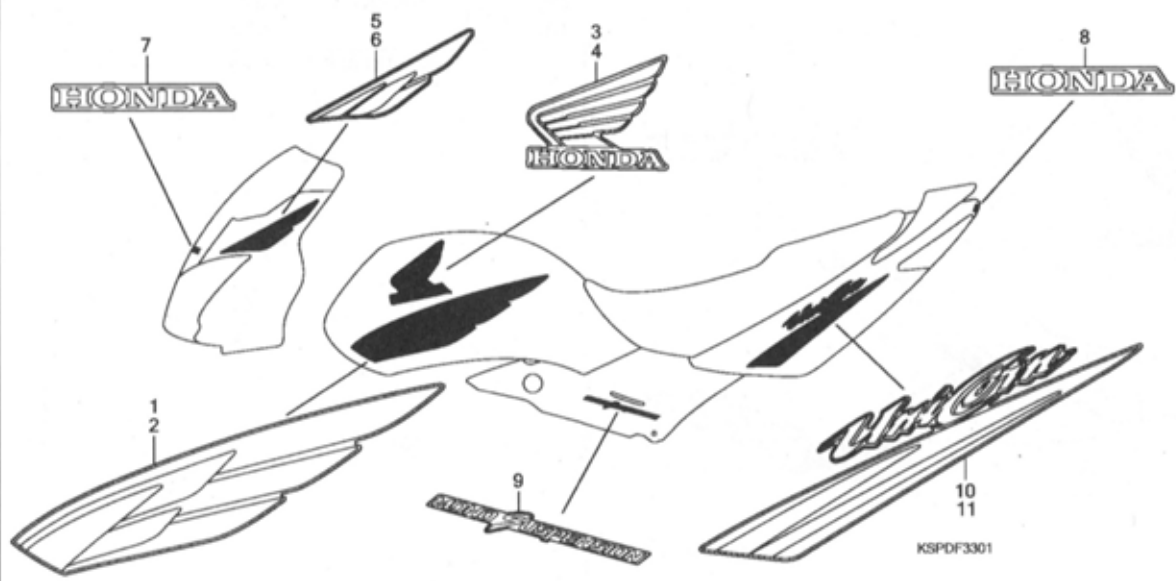

Ref. No.	L.O.N.	(Relative ref. Number) Description	F.R.T.
		NO INFORMATION	

Ref. No.	Part No.	Description	Reqd. QTY					Serial No.	Parts catalogue code
			5/M5	6/M6	7/M7	M9	MA		
1	17506-KSP-930ZA	STRIPE, R. FUEL TANK *TYPE1*	-	1	-	-	-		
	17506-KSP-930ZB	STRIPE, R. FUEL TANK *TYPE2*	-	1	-	-	-		
	17506-KSP-930ZC	STRIPE, R. FUEL TANK *TYPE3*	-	1	-	-	-		
	17506-KSP-930ZD	STRIPE, R. FUEL TANK *TYPE4*	-	1	-	-	-		
	17506-KSP-930ZE	STRIPE, R. FUEL TANK *TYPE5*	-	1	-	-	-		
2	17507-KSP-930ZA	STRIPE, L. FUEL TANK *TYPE1*	-	1	-	-	-		
	17507-KSP-930ZB	STRIPE, L. FUEL TANK *TYPE2*	-	1	-	-	-		
	17507-KSP-930ZC	STRIPE, L. FUEL TANK *TYPE3*	-	1	-	-	-		
	17507-KSP-930ZD	STRIPE, L. FUEL TANK *TYPE4*	-	1	-	-	-		
	17507-KSP-930ZE	STRIPE, L. FUEL TANK *TYPE5*	-	1	-	-	-		
3	17521-KSP-930ZA	MARK, R. FUEL TANK WING *TYPE1*	-	1	-	-	-		
	17521-KSP-930ZB	MARK, R. FUEL TANK WING *TYPE2*	-	1	-	-	-		
	17521-KSP-930ZC	MARK, R. FUEL TANK WING *TYPE3*	-	1	-	-	-		
	17521-KSP-930ZD	MARK, R. FUEL TANK WING *TYPE4*	-	1	-	-	-		
	17521-KSP-930ZE	MARK, R. FUEL TANK WING *TYPE5*	-	1	-	-	-		
4	17522-KSP-930ZA	MARK, L. FUEL TANK WING *TYPE1*	-	1	-	-	-		
	17522-KSP-930ZB	MARK, L. FUEL TANK WING *TYPE2*	-	1	-	-	-		
	17522-KSP-930ZC	MARK, L. FUEL TANK WING *TYPE3*	-	1	-	-	-		
	17522-KSP-930ZD	MARK, L. FUEL TANK WING *TYPE4*	-	1	-	-	-		

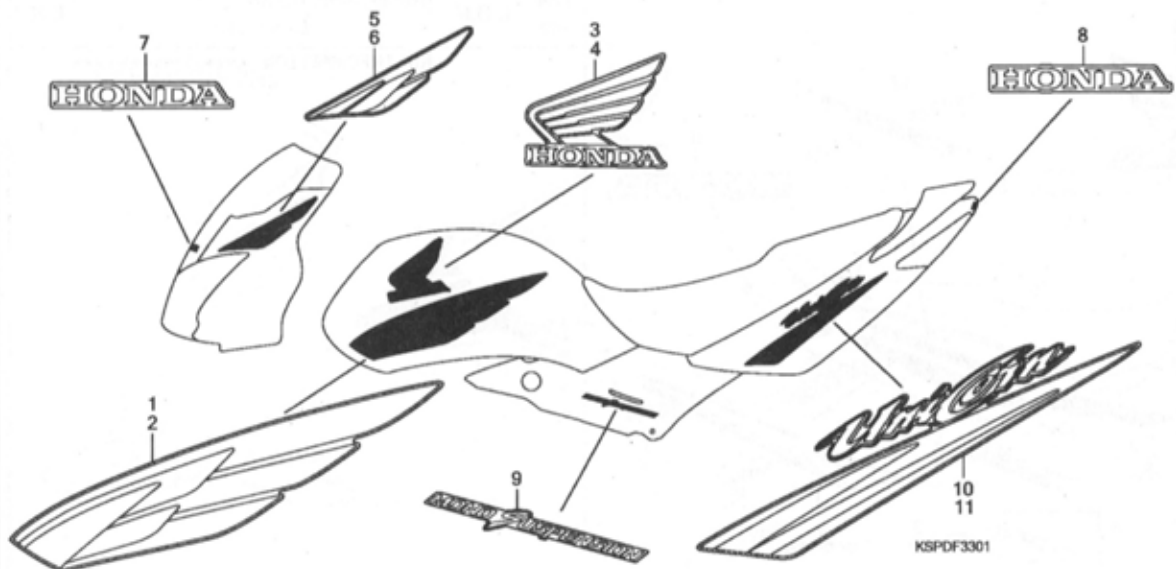

Ref. No.	Part No.	Description	Reqd. QTY					Serial No.	Parts catalogue code
			CBF150	5/M5	6/M6	7/M7	M9		
(4) 17522-KSP-930ZE MARK, L. FUEL TANK WING									
		TYPE5	-	1	-	-	-		
5	61306-KSP-930ZA	STRIPE, R. FR. COWL *TYPE1*	-	1	-	-	-		
	61306-KSP-930ZB	STRIPE, R. FR. COWL *TYPE2*	-	1	-	-	-		
	61306-KSP-930ZC	STRIPE, R. FR. COWL *TYPE3*	-	1	-	-	-		
	61306-KSP-930ZD	STRIPE, R. FR. COWL *TYPE4*	-	1	-	-	-		
	61306-KSP-930ZE	STRIPE, R. FR. COWL *TYPE5*	-	1	-	-	-		
6	61307-KSP-930ZA	STRIPE, L. FR. COWL *TYPE1*	-	1	-	-	-		
	61307-KSP-930ZB	STRIPE, L. FR. COWL *TYPE2*	-	1	-	-	-		
	61307-KSP-930ZC	STRIPE, L. FR. COWL *TYPE3*	-	1	-	-	-		
	61307-KSP-930ZD	STRIPE, L. FR. COWL *TYPE4*	-	1	-	-	-		
	61307-KSP-930ZE	STRIPE, L. FR. COWL *TYPE5*	-	1	-	-	-		
7	64108-KSP-930ZA	MARK, FR. SCREEN *TYPE1*	-	1	-	-	-		
8	77228-KSP-900ZB	MARK, RR. CENTER COWL *TYPE2*	-	1	-	-	-		
	77228-KSP-900ZC	MARK, RR. CENTER COWL *TYPE3*	-	1	-	-	-		
9	83601-KSP-930ZA	MARK, SIDE COVER *TYPE1*	-	2	-	-	-		
10	87116-KSP-930ZA	STRIPE, R. RR. COWL *TYPE1*	-	1	-	-	-		
	87116-KSP-930ZB	STRIPE, R. RR. COWL *TYPE2*	-	1	-	-	-		
	87116-KSP-930ZC	STRIPE, R. RR. COWL *TYPE3*	-	1	-	-	-		
	87116-KSP-930ZD	STRIPE, R. RR. COWL *TYPE4*	-	1	-	-	-		
	87116-KSP-930ZE	STRIPE, R. RR. COWL *TYPE5*	-	1	-	-	-		
11	87117-KSP-930ZA	STRIPE, L. RR. COWL *TYPE1*	-	1	-	-	-		
	87117-KSP-930ZB	STRIPE, L. RR. COWL *TYPE2*	-	1	-	-	-		
	87117-KSP-930ZC	STRIPE, L. RR. COWL *TYPE3*	-	1	-	-	-		
	87117-KSP-930ZD	STRIPE, L. RR. COWL *TYPE4*	-	1	-	-	-		
	87117-KSP-930ZE	STRIPE, L. RR. COWL *TYPE5*	-	1	-	-	-		

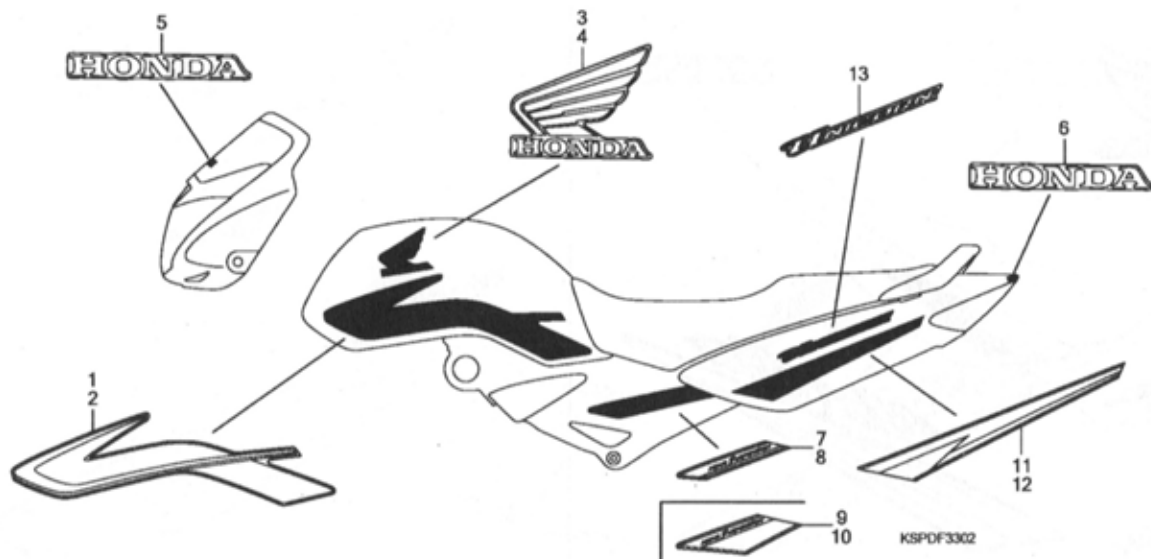

Ref. No.	L.O.N.	(Relative ref. Number) Description	F.R.T.
----------	--------	------------------------------------	--------

NO INFORMATION

Ref. No.	Part No.	Description	Reqd. QTY					Serial No.	Parts catalogue code
			5/M5	6/M6	7/M7	M9	MA		
1	17506-KSP-870ZA	STRIPE, R. FUEL TANK *TYPE1*	-	-	1	-	-		
	17506-KSP-870ZB	STRIPE, R. FUEL TANK *TYPE2*	-	-	1	-	-		
	17506-KSP-870ZC	STRIPE, R. FUEL TANK *TYPE3*	-	-	1	-	-		
	17506-KSP-870ZD	STRIPE, R. FUEL TANK *TYPE4*	-	-	1	-	-		
	17506-KSP-870ZE	STRIPE, R. FUEL TANK *TYPE5*	-	-	1	-	-		
2	17507-KSP-870ZA	STRIPE, L. FUEL TANK *TYPE1*	-	-	1	-	-		
	17507-KSP-870ZB	STRIPE, L. FUEL TANK *TYPE2*	-	-	1	-	-		
	17507-KSP-870ZC	STRIPE, L. FUEL TANK *TYPE3*	-	-	1	-	-		
	17507-KSP-870ZD	STRIPE, L. FUEL TANK *TYPE4*	-	-	1	-	-		
	17507-KSP-870ZE	STRIPE, L. FUEL TANK *TYPE5*	-	-	1	-	-		
3	17521-KSP-870ZA	MARK, R. WING *TYPE1*	-	-	1	-	-		
	17521-KSP-870ZB	MARK, R. WING *TYPE2*	-	-	1	-	-		
	17521-KSP-870ZC	MARK, R. WING *TYPE3*	-	-	1	-	-		
4	17522-KSP-870ZA	MARK, L. WING *TYPE1*	-	-	1	-	-		
	17522-KSP-870ZB	MARK, L. WING *TYPE2*	-	-	1	-	-		
	17522-KSP-870ZC	MARK, L. WING *TYPE3*	-	-	1	-	-		
5	64108-KSP-870ZA	MARK, FR. SCREEN *TYPE1*	-	-	1	-	-		
	64108-KSP-870ZB	MARK, FR. SCREEN *TYPE2*	-	-	1	-	-		
6	77228-KSP-870ZA	MARK, RR. CENTER COWL *TYPE1*	-	-	1	-	-		
	77228-KSP-870ZB	MARK, RR. CENTER COWL *TYPE2*	-	-	1	-	-		
	77228-KSP-870ZF	MARK, RR. CENTER COWL *TYPE3*	-	-	1	-	-		
7	83601-KSP-870ZA	STRIPE, R. SIDE COVER *TYPE1*	-	-	1	-	-		
	83601-KSP-870ZB	STRIPE, R. SIDE COVER *TYPE2*	-	-	1	-	-		
8	83602-KSP-870ZA	STRIPE, L. SIDE COVER *TYPE1*	-	-	1	-	-		
	83602-KSP-870ZB	STRIPE, L. SIDE COVER *TYPE2*	-	-	1	-	-		
9	83603-KSP-870ZA	STRIPE, R. SIDE COVER *TYPE1*	-	-	1	-	-		
	83603-KSP-870ZB	STRIPE, R. SIDE COVER *TYPE2*	-	-	1	-	-		
	83603-KSP-870ZC	STRIPE, R. SIDE COVER *TYPE3*	-	-	1	-	-		

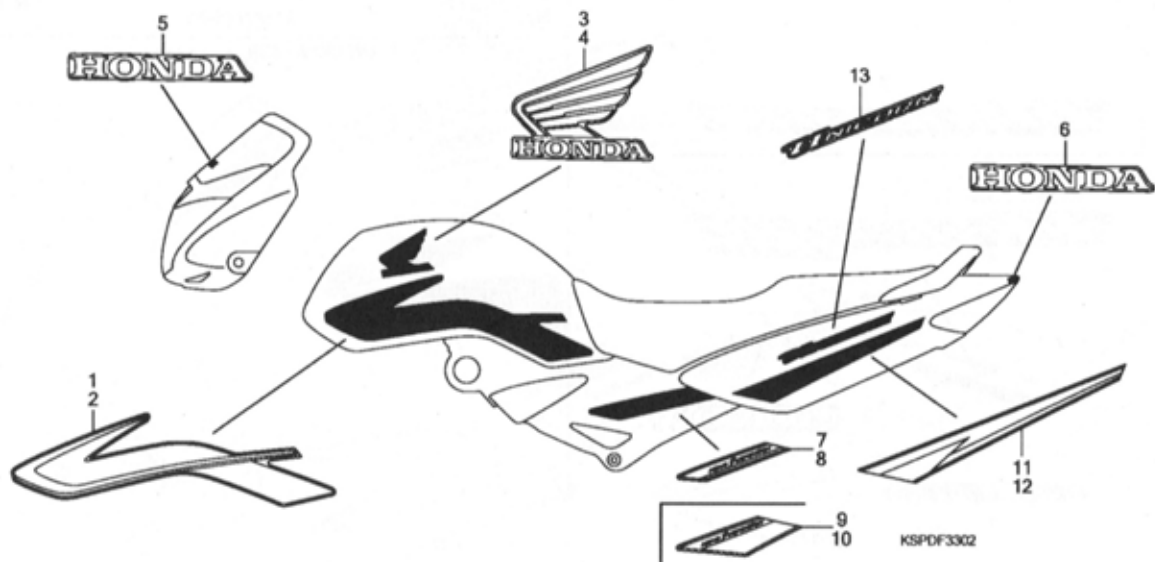

Ref. No.	Part No.	Description	Reqd. QTY					Serial No.	Parts catalogue code
			5/M5	6/M6	7/M7	M9	MA		
10	83604-KSP-870ZA	STRIPE, L. SIDE COVER *TYPE1*	-	-	1	-	-		
	83604-KSP-870ZB	STRIPE, L. SIDE COVER *TYPE2*	-	-	1	-	-		
	83604-KSP-870ZC	STRIPE, L. SIDE COVER *TYPE3*	-	-	1	-	-		
11	87116-KSP-870ZA	STRIPE, R. RR. COWL *TYPE1*	-	-	1	-	-		
	87116-KSP-870ZB	STRIPE, R. RR. COWL *TYPE2*	-	-	1	-	-		
	87116-KSP-870ZC	STRIPE, R. RR. COWL *TYPE3*	-	-	1	-	-		
	87116-KSP-870ZD	STRIPE, R. RR. COWL *TYPE4*	-	-	1	-	-		
	87116-KSP-870ZE	STRIPE, R. RR. COWL *TYPE5*	-	-	1	-	-		
12	87117-KSP-870ZA	STRIPE, L. RR. COWL *TYPE1*	-	-	1	-	-		
	87117-KSP-870ZB	STRIPE, L. RR. COWL *TYPE2*	-	-	1	-	-		
	87117-KSP-870ZC	STRIPE, L. RR. COWL *TYPE3*	-	-	1	-	-		
	87117-KSP-870ZD	STRIPE, L. RR. COWL *TYPE4*	-	-	1	-	-		
	87117-KSP-870ZE	STRIPE, L. RR. COWL *TYPE5*	-	-	1	-	-		
13	87118-KSP-870ZA	MARK, RR. COWL *TYPE1* (UNICORN)	-	-	2	-	-		
	87118-KSP-870ZB	MARK, RR. COWL *TYPE2* (UNICORN)	-	-	2	-	-		
	87118-KSP-870ZC	MARK, RR. COWL *TYPE3* (UNICORN)	-	-	2	-	-		

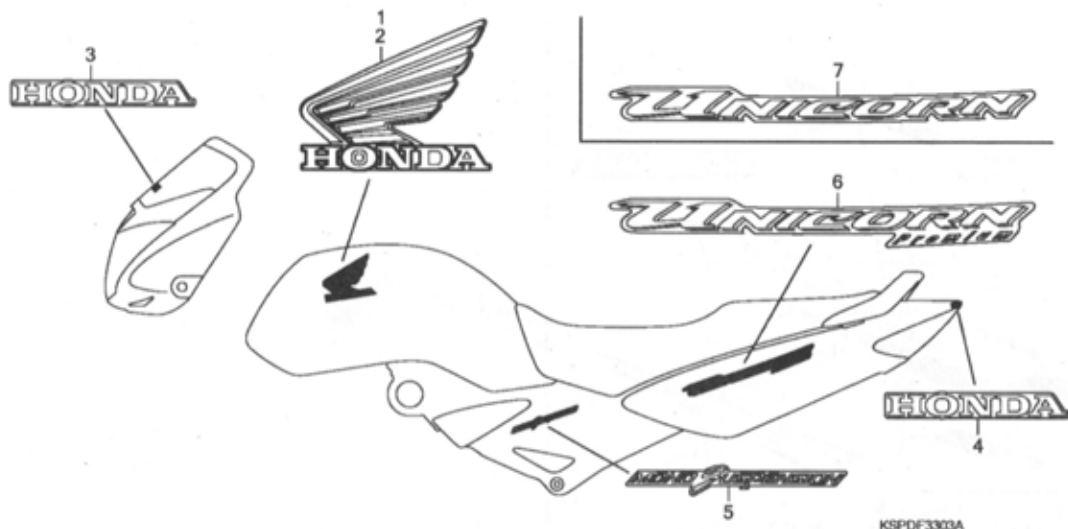

KSPDF3303A

Ref. L.O.N. (Relative ref. Number) F.R.T.
No. Description

NO INFORMATION

Ref. No.	Part No.	Description	Reqd. QTY					Serial No.	Parts catalogue code
			5/M5	6/M6	7/M7	M9	MA		
1	17521-KSP-A70	EMBLEM, R. FUEL TANK	-	-	-	1	-	MCO,MLA,M7ID	
2	17522-KSP-A70	EMBLEM, L. FUEL TANK	-	-	-	1	-	MCO,MLA,M7ID	
3	64108-KSP-870ZA	MARK, FR. SCREEN *TYPE1*	-	-	-	1	-	MCO,MLA,M7ID	
4	77228-KSP-A70ZA	MARK, RR. CENTER COWL *TYPE1*	-	-	-	1	-	MCO,MLA,M7ID	
	77228-KSP-A70ZB	MARK, RR. CENTER COWL *TYPE2*	-	-	-	1	-	MCO,MLA	
5	83603-KSP-A70ZA	MARK *TYPE1*(MONO SUSPENSION)	-	-	-	2	-	MCO,MLA,M7ID	
6	87116-KSP-A70ZA	MARK *TYPE1*(UNICORN)	-	-	-	2	-	M7ID	
	87116-KSP-A70ZB	MARK *TYPE2*(UNICORN)	-	-	-	2	-	M7ID	
7	87116-KSP-A71ZA	MARK *TYPE1*(UNICORN)	-	-	-	2	-	MCO,MLA	
	87116-KSP-A71ZB	MARK *TYPE2*(UNICORN)	-	-	-	2	-	MCO,MLA	

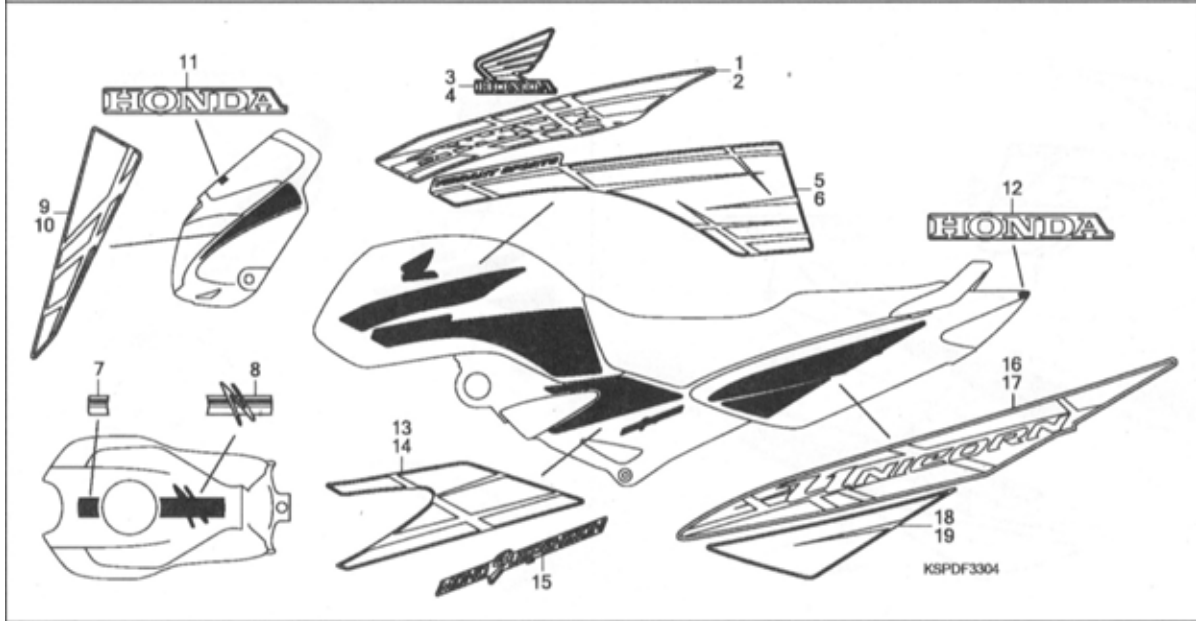

Ref. No.	L.O.N.	(Relative ref. Number) Description	F.R.T.
NO INFORMATION			

Ref. No.	Part No.	Description	Reqd. QTY					Serial No.	Parts catalogue code
			5/M5	6/M6	7/M7	M9	MA		
1	17506-KSP-A80ZA	STRIPE A, R. FUEL TANK *TYPE1*	-	-	-	1	-	M2C0,M2LA,M8ID	
	17506-KSP-A80ZB	STRIPE A, R. FUEL TANK *TYPE2*	-	-	-	1	-	M2C0,M2LA,M8ID	
2	17507-KSP-A80ZA	STRIPE A, L. FUEL TANK *TYPE1*	-	-	-	1	-	M2C0,M2LA,M8ID	
	17507-KSP-A80ZB	STRIPE A, L. FUEL TANK *TYPE2*	-	-	-	1	-	M2C0,M2LA,M8ID	
3	17521-KSP-A80ZA	MARK, R. WING *TYPE1*	-	-	-	1	-	M2C0,M2LA,M8ID	
	17521-KSP-A80ZB	MARK, R. WING *TYPE2*	-	-	-	1	-	M2C0,M2LA,M8ID	
4	17522-KSP-A80ZA	MARK, L. WING *TYPE1*	-	-	-	1	-	M2C0,M2LA,M8ID	
	17522-KSP-A80ZB	MARK, L. WING *TYPE2*	-	-	-	1	-	M2C0,M2LA,M8ID	
5	17524-KSP-A80ZA	STRIPE B, R. FUEL TANK *TYPE1*	-	-	-	1	-	M2C0,M2LA,M8ID	
	17524-KSP-A80ZB	STRIPE B, R. FUEL TANK *TYPE2*	-	-	-	1	-	M2C0,M2LA,M8ID	
6	17525-KSP-A80ZA	STRIPE B, L. FUEL TANK *TYPE1*	-	-	-	1	-	M2C0,M2LA,M8ID	
	17525-KSP-A80ZB	STRIPE B, L. FUEL TANK *TYPE2*	-	-	-	1	-	M2C0,M2LA,M8ID	
7	17531-KSP-A80ZA	STRIPE A, FUEL TANK TOP *TYPE1*	-	-	-	1	-	M2C0,M2LA,M8ID	
	17531-KSP-A80ZB	STRIPE A, FUEL TANK TOP *TYPE2*	-	-	-	1	-	M2C0,M2LA,M8ID	
8	17532-KSP-A80ZA	STRIPE B, FUEL TANK TOP *TYPE1*	-	-	-	1	-	M2C0,M2LA,M8ID	
	17532-KSP-A80ZB	STRIPE B, FUEL TANK TOP *TYPE2*	-	-	-	1	-	M2C0,M2LA,M8ID	
9	61306-KSP-A80ZA	STRIPE, R. FR. COWL *TYPE1*	-	-	-	1	-	M2C0,M2LA,M8ID	
	61306-KSP-A80ZB	STRIPE, R. FR. COWL *TYPE2*	-	-	-	1	-	M2C0,M2LA,M8ID	
10	61307-KSP-A80ZA	STRIPE, L. FR. COWL *TYPE1*	-	-	-	1	-	M2C0,M2LA,M8ID	
	61307-KSP-A80ZB	STRIPE, L. FR. COWL *TYPE2*	-	-	-	1	-	M2C0,M2LA,M8ID	
11	64108-KSP-870ZA	MARK, FR. SCREEN *TYPE1*	-	-	-	1	-	M2C0,M2LA,M8ID	
12	77228-KSP-870ZA	MARK, RR. CENTER COWL *TYPE1*	-	-	-	1	-	M2C0,M2LA,M8ID	
13	83601-KSP-A80ZA	STRIPE, R. SIDE COVER *TYPE1*	-	-	-	1	-	M2C0,M2LA,M8ID	

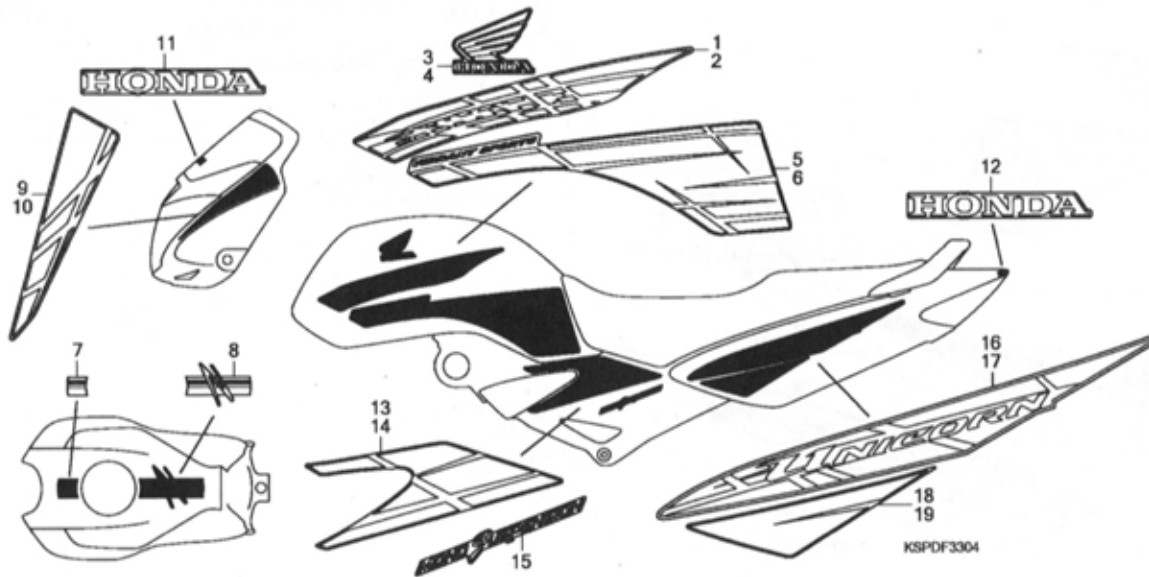

Ref. No.	Part No.	Description	Reqd. QTY					Serial No.	Parts catalogue code
			5/M5	6/M6	7/M7	M9	MA		
14	83602-KSP-A80ZA	STRIPE, L. SIDE COVER *TYPE1*	-	-	-	1	-	M2C0,M2LA,M8ID	
15	83603-KSP-A80ZA	MARK *TYPE1*(MONO SUSPENSION)	-	-	-	2	-	M2C0,M2LA,M8ID	
16	87116-KSP-A80ZA	STRIPE A, R. RR. COWL *TYPE1*	-	-	-	1	-	M2C0,M2LA,M8ID	
17	87117-KSP-A80ZA	STRIPE A, L. RR. COWL *TYPE1*	-	-	-	1	-	M2C0,M2LA,M8ID	
18	87118-KSP-A80ZA	STRIPE B, R. RR. COWL *TYPE1*	-	-	-	1	-	M2C0,M2LA,M8ID	
19	87119-KSP-A80ZA	STRIPE B, L. RR. COWL *TYPE1*	-	-	-	1	-	M2C0,M2LA,M8ID	

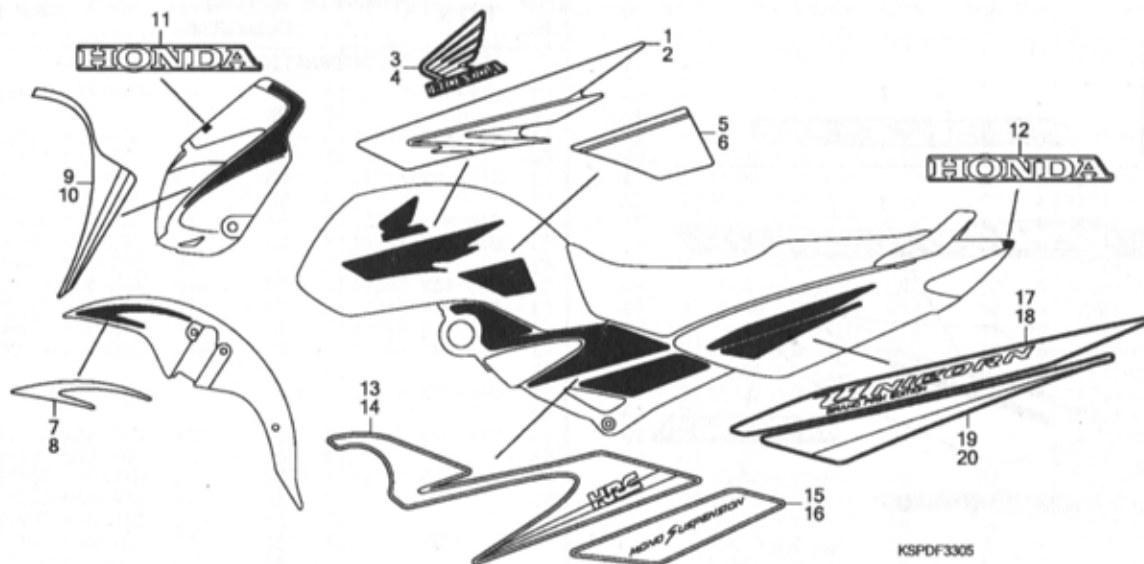

Ref. L.O.N. (Relative ref. Number) F.R.T.
No. Description

NO INFORMATION

Ref. No.	Part No.	Description	Reqd. QTY					Serial No.	Parts catalogue code
			5/M5	6/M6	7/M7	M9	MA		
1	17506-KSP-A90ZA	STRIPE A, R. FUEL TANK *TYPE1*	-	-	-	1	-	M3C0,M3LA,M9ID	
2	17507-KSP-A90ZA	STRIPE A, L. FUEL TANK *TYPE1*	-	-	-	1	-	M3C0,M3LA,M9ID	
3	17521-KSP-A90ZA	MARK, R. WING *TYPE1*	-	-	-	1	-	M3C0,M3LA,M9ID	
4	17522-KSP-A90ZA	MARK, L. WING *TYPE1*	-	-	-	1	-	M3C0,M3LA,M9ID	
5	17524-KSP-A90ZA	STRIPE B, R. FUEL TANK *TYPE1*	-	-	-	1	-	M3C0,M3LA,M9ID	
6	17525-KSP-A90ZA	STRIPE B, L. FUEL TANK *TYPE1*	-	-	-	1	-	M3C0,M3LA,M9ID	
7	61106-KSP-A90ZA	STRIPE, R. FR. FENDER *TYPE1*	-	-	-	1	-	M3C0,M3LA,M9ID	
8	61107-KSP-A90ZA	STRIPE, L. FR. FENDER *TYPE1*	-	-	-	1	-	M3C0,M3LA,M9ID	
9	61306-KSP-A90ZA	STRIPE, R. FR. COWL *TYPE1*	-	-	-	1	-	M3C0,M3LA,M9ID	
10	61307-KSP-A90ZA	STRIPE, L. FR. COWL *TYPE1*	-	-	-	1	-	M3C0,M3LA,M9ID	
11	64108-KSP-A90ZA	MARK, FR. SCREEN *TYPE1*	-	-	-	1	-	M3C0,M3LA,M9ID	
12	77228-KSP-A90ZA	MARK, RR. CENTER COWL *TYPE1*	-	-	-	1	-	M3C0,M3LA,M9ID	
13	83601-KSP-A90ZA	STRIPE A, R. SIDE COVER *TYPE1*	-	-	-	1	-	M3C0,M3LA,M9ID	
14	83602-KSP-A90ZA	STRIPE A, L. SIDE COVER *TYPE1*	-	-	-	1	-	M3C0,M3LA,M9ID	
15	83603-KSP-A90ZA	STRIPE B, R. SIDE COVER *TYPE1*	-	-	-	1	-	M3C0,M3LA,M9ID	
16	83604-KSP-A90ZA	STRIPE B, L. SIDE COVER *TYPE1*	-	-	-	1	-	M3C0,M3LA,M9ID	
17	87116-KSP-A90ZA	STRIPE A, R. RR. COWL *TYPE1*	-	-	-	1	-	M3C0,M3LA,M9ID	
18	87117-KSP-A90ZA	STRIPE A, L. RR. COWL *TYPE1*	-	-	-	1	-	M3C0,M3LA,M9ID	
19	87118-KSP-A90ZA	STRIPE B, R. RR. COWL *TYPE1*	-	-	-	1	-	M3C0,M3LA,M9ID	
20	87119-KSP-A90ZA	STRIPE B, L. RR. COWL *TYPE1*	-	-	-	1	-	M3C0,M3LA,M9ID	

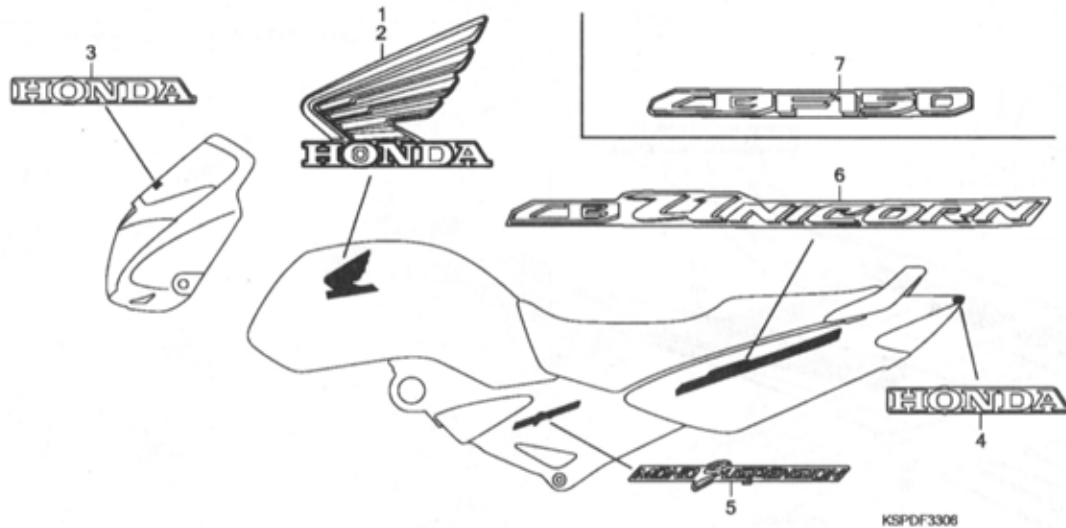

KSPDF3306

Ref. L.O.N. (Relative ref. Number) F.R.T.
No. Description

NO INFORMATION

Ref. No.	Part No.	Description	Reqd. QTY					Serial No.	Parts catalogue code
			5/M5	6/M6	7/M7	M9	MA		
1	17521-KSP-A70	EMBLEM, R. FUEL TANK	-	-	-	-	1		
2	17522-KSP-A70	EMBLEM, L. FUEL TANK	-	-	-	-	1		
3	64108-KSP-870ZA	MARK, FR. SCREEN *TYPE1*	-	-	-	-	1		
4	77228-KSP-A70ZA	MARK, RR. CENTER COWL *TYPE1*	-	-	-	-	1		
	77228-KSP-A70ZB	MARK, RR. CENTER COWL *TYPE2*	-	-	-	-	1		
5	83603-KSP-A70ZA	MARK *TYPE1*(MONO SUSPENSION)	-	-	-	-	2		
6	86116-KSP-B10ZA	MARK *TYPE1*(UNICORN)	-	-	-	-	2	----- 7ID	
	86116-KSP-B10ZB	MARK *TYPE2*(UNICORN)	-	-	-	-	2	----- 7ID	
	86116-KSP-B10ZC	MARK *TYPE3*(UNICORN)	-	-	-	-	2	----- 7ID	
7	86116-KSP-B20ZA	MARK, RR. COWL *TYPE1*	-	-	-	-	2	----- CO,LA,3PE	

PART NO. INDEX

L 1

Part Number	Address	Page	Ref.	Part Number	Address	Page	Ref.	Part Number	Address	Page	Ref.	Part Number	Address	Page	Ref.	Part Number	Address	Page	Ref.	
06000				12209-GB4-682	E7	47	1	14781-MA6-000	E7	47	11	16967-GA6-671	H10	91	7	17507-KSP-A80ZA K10		139	2	
				12209-KPL-901	E7	47	1									17507-KSP-A80ZB K10		139	2	
06410-KSP-900	H6	87	1	12210-KSP-910	E3	43	4	15000				17000				17507-KSP-A90ZA K12		141	2	
	H8	89	1		E5	45	5									17519-KSP-860 H11		92	22	
06420-KSP-900	H6	87	2	12212-KRM-840	E3	43	5	15100-KRM-840	E12	52	1	17211-KSP-900	I4	101	2	17520-KSP-870ZA H10		91	8	
06421-KSP-900	H6	87	3		E5	45	6	15130-KRM-840	E12	52	2	17211-KSP-800	I4	101	2	17520-KSP-870ZB H10		91	8	
06427-KSP-870	H8	89	2	12213-KSP-910	E3	43	6	15331-KRM-840	E12	52	3	17214-KSP-900	I4	101	3	17520-KSP-870ZC H10		91	8	
06427-KSP-900	H6	87	4		E5	45	7	15332-KRM-840	E12	52	4	17215-KSP-900	I4	101	4	17520-KSP-870ZD H10		91	8	
06430-KRP-980	H5	86	1	12251-KRM-B41	E5	45	8	15421-KSP-910	E12	52	5	17217-MR1-300	J13	126	1	17520-KSP-870ZE H10		91	8	
06440-KFN-850	H1	82	1	12251-KSP-910	E3	43	7	15430-KSP-910	E12	52	6	17219-KSP-900	I4	101	5	17520-KSP-900ZA H10		91	8	
06441-KFN-850	H1	82	2		E5	45	8	15436-KRM-840	E12	52	7	17222-KSP-900	I4	101	6	17520-KSP-900ZB H10		91	8	
06451-KCC-841	G16	81	1	12310-KSP-860	E2	42	1	15441-KCS-650	E12	52	8	17225-KSP-860	I4	101	7	17520-KSP-900ZC H10		91	8	
06455-KCC-841	G16	81	2	12310-KSP-911	E1	41	1	15446-107-000	E12	52	9	17225-KSP-900	I4	101	7	17520-KSP-900ZD H10		91	8	
06455-KCC-842	G16	81	2	12310-KSP-A70	E2	42	1	15459-KT0-710	E12	52	10	17233-KSP-900	I4	101	8	17520-KSP-900ZE H10		91	8	
06531-KW6-840	G12	77	1	12391-KRM-840	E1	41	2	15459-KWK-900	E12	52	10	17234-KSP-900	I4	101	9	17520-KSP-930ZA H10		91	8	
					E2	42	2	15651-KSP-910	E10	50	3	17235-KSP-900	I4	101	10	17520-KSP-930ZB H10		91	8	
					E1	41	3	15772-500-013	16	103	1	17245-KSP-900	I4	101	11	17520-KSP-930ZC H10		91	8	
					E2	42	3					17311-KSP-900	I4	101	12	17520-KSP-930ZD H10		91	8	
11000				12396-KRM-840	E1	41	4	16000				17312-KFN-880	I4	101	13	17520-KSP-930ZE H10		91	8	
					E2	42	4					17316-611-000	I4	101	14	17520-KSP-A70ZA H10		91	8	
11100-KSP-860	E15	55	1	12397-KSP-910	E1	41	4	16010-KSP-911	F6	62	1				103	2	17520-KSP-A70ZB H10		91	8
11100-KSP-900	E15	55	1		E2	42	4	16012-KSP-911	F6	62	2	17360-KSP-900	I6	103	3	17520-KSP-A70ZC H10		91	8	
11100-KSP-910	E15	55	1	12398-KSP-910	E1	41	5	16013-KRC-921	F6	62	3	17365-KSP-901	I6	103	4	17520-KSP-A80ZA H11		92	8	
11100-KSP-970	E15	55	1		E2	42	5	16015-KSP-911	F6	62	4	17370-382-870	I4	101	15	17520-KSP-A80ZB H11		92	8	
11108-KSP-910	E15	55	2					16016-KRP-981	F6	62	5	17371-KSP-900	I4	101	16	17520-KSP-A90ZA H11		92	8	
11108-KTN-900	E15	55	2	13000				16016-KSP-911	F6	62	5	17504-KSP-860	H11	92	21	17521-KSP-870ZA K7		136	3	
11200-KSP-860	E15	55	3	13000-KSP-911	F1	57	1	16016-KRP-981	F6	62	5	17506-KSP-870ZA K7	I36	136	1	17521-KSP-870ZB K7		136	3	
11200-KSP-901	E15	55	3	13011-KRM-305	F1	57	2	16016-KSP-911	F6	62	5	17506-KSP-870ZB K7	I36	136	1	17521-KSP-870ZC K7		136	3	
11200-KSP-911	E15	55	3	13021-KRM-305	F1	57	2	16028-KPP-901	F6	62	6	17506-KSP-870ZC K7	I36	136	1	17521-KSP-930ZA K5		134	3	
11200-KSP-970	E15	55	3	13031-KRM-305	F1	57	2	16037-KPP-861	F6	62	7	17506-KSP-870ZD K7	I36	136	1	17521-KSP-930ZB K5		134	3	
11215-KSP-910	E15	55	4	13031-KRM-305	F1	57	2	16046-KSP-911	F6	62	8	17506-KSP-870ZE K7	I36	136	1	17521-KSP-930ZC K5		134	3	
11216-KRM-840	E15	55	5	13041-KRM-305	F1	57	2	16050-KSP-911	F6	62	9	17506-KSP-870ZF K7	I36	136	1	17521-KSP-930ZD K5		134	3	
11217-KRM-840	E15	55	6	13051-KRM-305	F1	57	2	16075-KRP-981	F6	62	10	17506-KSP-870ZG K7	I36	136	1	17521-KSP-930ZE K5		134	3	
11330-KSP-860	E10	50	1	13101-KSP-910	F1	57	3					17506-KSP-900ZA K4	I33	133	1	17521-KSP-930ZF K5		134	3	
11330-KSP-910	E10	50	1	13102-KSP-305	F1	57	3	16100-KSP-912	F6	62	11	17506-KSP-900ZB K4	I33	133	1	17521-KSP-930ZG K5		134	3	
11330-KSP-B10	E10	50	1	13103-KSP-305	F1	57	3	16100-KSP-913	F6	62	11	17506-KSP-900ZC K4	I33	133	1	17521-KSP-A70 K9		138	1	
11341-KSP-860	E13	53	1	13104-KSP-305	F1	57	3	16100-KSP-B11	F6	62	11	17506-KSP-900ZD K4	I33	133	1	K13		142	1	
11341-KSP-910	E13	53	1	13105-KSP-305	F1	57	3	16107-KGF-911	F6	62	12	17506-KSP-900ZE K4	I33	133	1	17521-KSP-A80ZA K10		139	3	
11341-KSP-B00	E13	53	1	13111-KSP-910	F1	57	4	16111-KSP-912	F6	62	13	17506-KSP-930ZA K5	I34	134	1	17521-KSP-A80ZB K10		139	3	
11360-KSP-860	E13	53	2	13412-KSP-910	F1	57	5	16119-KSP-911	F6	62	14	17506-KSP-930ZB K5	I34	134	1	17521-KSP-A90ZA K12		141	3	
11360-KSP-910	E13	53	2					16140-KPP-901	F6	62	15	17506-KSP-930ZC K5	I34	134	1	17522-KSP-870ZA K7		136	4	
11365-KSP-910	E13	53	3	14000				16150-KSP-860	F7	63	34	17506-KSP-930ZD K5	I34	134	1	17522-KSP-870ZB K7		136	4	
11393-KRM-840	E10	50	2	14100-KSP-911	E7	47	2	16150-KSP-901	F6	62	16	17506-KSP-930ZE K5	I34	134	1	17522-KSP-870ZC K7		136	4	
11393-KWK-900	E10	50	2	14311-KRM-840	F1	57	6	16155-KFR-701	F6	62	17	17506-KSP-930ZF K5	I39	139	1	17522-KSP-870ZD K7		136	4	
11395-KRM-840	E13	53	4	14321-KRM-840	E8	48	1	16163-KRP-981	F6	62	18	17506-KSP-A80ZA K10	I39	139	1	17522-KSP-930ZA K5		134	4	
11395-KWK-900	E13	53	4	14401-KCW-851	E8	48	2	16165-KSP-911	F6	62	19	17506-KSP-A80ZB K10	I39	139	1	17522-KSP-930ZB K5		134	4	
				14430-KSP-910	E7	47	3	16173-001-004	H10	91	1	17507-KSP-A90ZA K12	I36	2	17522-KSP-930ZC K5		134	4		
				14451-KRM-840	E7	47	4	16180-KGF-911	F6	62	20	17507-KSP-870ZA K7	I36	2	17522-KSP-930ZD K5		134	4		
12100-KSP-860	E9	49	1	14510-KSP-911	E8	48	3	16199-KSP-900	I4	101	1	17507-KSP-870ZB K7	I36	2	17522-KSP-930ZE K6		135	4		
12100-KSP-910	E9	49	1	14510-KVE-900	E8	48	3	16210-KSP-910	E3	43	8	17507-KSP-870ZC K7	I36	2	17522-KSP-A70 K9		138	2		
12100-KSP-800	E9	49	1	14515-KRM-840	E8	48	4					17507-KSP-870ZD K7	I36	2	K13		142	2		
12191-KSP-910	E9	49	2	14520-KSP-910	E8	48	5	16217-KSP-910	E3	43	9	17507-KSP-870ZE K7	I36	2	17522-KSP-A80ZA K10		139	4		
12191-KWK-900	E9	49	2	14560-KSP-910	E8	48	6					17507-KSP-900ZA K4	I33	2	17522-KSP-A80ZB K10		139	4		
12195-KTE-910	E5	45	1	14610-KSP-910	E8	48	7					17507-KSP-900ZB K4	I33	2	17522-KSP-A90ZA K12		141	4		
12200-KSP-860	E5	45	2	14711-KSP-910	E7	47	5	16222-KSP-910	E3	43	10	17507-KSP-900ZC K4	I33	2	17524-KSP-A80ZA K10		139	5		
12200-KSP-910	E3	43	1	14721-KSP-910	E7	47	6					17507-KSP-900ZD K4	I33	2	17524-KSP-A80ZB K10		139	5		
12204-KRM-305	E3	43	2	14751-KSP-910	E7	47	7	16423-KGH-901	F6	62	21	17507-KSP-900ZE K4	I33	2	17524-KSP-A90ZA K12		141	5		
	E5	45	3	14761-KSP-910	E7	47	8	16950-KSP-900	H10	91	2	17507-KSP-930ZA K5	I34	2	17525-KSP-A80ZA K10		139	6		
	E3	43	3	14771-KSP-910	E7	47	9	16952-KSP-900	H10	91	3	17507-KSP-930ZB K5	I34	2	17525-KSP-A80ZB K10		139	6		
	E5	45	4	14777-KSP-910	E7	47	10	16953-GT4-305	H10	91	4	17507-KSP-930ZC K5	I34	2	17525-KSP-A90ZA K12		141	6		
12205-KSP-305	E3	43	3					16955-KSP-900	H10	91	5	17507-KSP-930ZD K5	I34	2	17525-KVE-900 H11		92	23		
	E5	45	4					16959-HB3-005	H10	91	6	17507-KSP-930ZE K5	I34							

PART NO. INDEX

Part Number	Address	Page	Ref.	Part Number	Address	Page	Ref.	Part Number	Address	Page	Ref.	Part Number	Address	Page	Ref.	Part Number	Address	Page	Ref.
17531-KSP-A80ZA K10		139	7	22401-KRM-840	E11	51	10	24781-KR3-770	18	105	2	31500-KSP-921	J6	119	1	33450-KSP-861	J1	114	5
17531-KSP-A80ZB K10		139	7	22810-KRM-B00	E10	50	4	24781-KSP-860	18	105	2	31502-KSP-910	J5	118	2	33450-KSP-911	J1	114	5
17532-KSP-A80ZA K10		139	8	22810-KSP-910	E10	50	4	24781-KSP-930	18	105	2	31502-KSP-920	J6	119	2	33450-KSP-931	J1	114	5
17532-KSP-A80ZB K10		139	8	22815-428-000	E10	50	5					31502-KTE-910	J8	121	2	33450-KSP-B11	J1	114	5
17611-KFN-850	H11	92	9	22821-KRM-840	E10	50	6	28000				31600-KSP-861	J10	123	5	33451-KSP-911	J1	114	6
17613-KSP-900	H11	92	10	22821-KTE-910	E10	50	14					31600-KSP-911	J9	122	5	33451-KTE-931	J2	115	6
17620-KSP-861	H11	92	25	22870-KSP-900	G6	71	4	28110-KRM-850	F8	64	1	31700-HM5-630	J9	122	20	33452-KSP-911	J2	115	7
17620-KSP-911	H11	92	11	22870-KSP-901	G6	71	4	28110-KWF-920	F8	64	1		J10	123	6	33452-KTE-931	J2	115	7
17622-GB7-900	I6	103	5					28120-KRM-851	F8	64	2	31916-KRM-841	E3	43	11	33462-KSP-911	J2	115	8
17681-KSP-860	H11	92	12	23000				28120-KWB-921	F8	64	2		E5	45	12	33465-KSP-861	J2	115	9
17681-KSP-901	H11	92	12					28131-KRM-850	F8	64	3	31916-KSP-861	E5	45	12	33465-KSP-911	J2	115	9
17910-KSP-900	G6	71	1	23121-KRM-840	F1	57	7	28131-KTN-900	F8	64	3	31926-KRM-841	E3	43	11	33465-KSP-931	J2	115	9
17950-KSP-900	G6	71	2	23210-KSP-910	F2	58	1	28132-KN6-930	F8	64	4		E5	45	12	33491-KSP-911	J2	115	10
17962-KSP-900	G6	71	3	23220-KSP-910	F2	58	2	28133-KSP-900	F8	64	5	31926-KSP-861	E5	45	12	33491-KSP-912	J2	115	10
18000				23421-KSP-910	F2	58	3	28211-KRM-840	F5	61	2					33600-KSP-860	J2	115	11
				23427-KRM-840	F2	58	4	28215-KRM-840	F5	61	3	32000				33600-KSP-861	J2	115	11
								28221-KRM-840	F5	61	4					33600-KSP-911	J2	115	11
18291-KSP-901	I7	104	1	23427-KSP-910	F2	58	4	28223-KRM-840	F5	61	5	32100-KSP-860	J10	123	7	33600-KSP-931	J2	115	11
18291-MN5-650	I7	104	1					28231-KRM-840	F5	61	6	32100-KSP-910	J9	122	6	33600-KSP-B11	J2	115	11
18293-KPK-900	I7	104	2	23431-KRM-840	F2	58	5	28241-KSP-900	18	105	3	32100-KSP-920	J9	122	6	33603-053-650	J4	117	1
18294-KRY-900	I7	104	3	23432-KRM-840	F2	58	6	28251-KSP-911	F5	61	7	32100-KSP-970	J10	123	7	33605-KSP-900	J13	126	3
18300-KSP-860	I7	104	4	23432-KSP-910	F2	58	6	28261-KRM-840	F5	61	8	32111-KSP-910	E14	54	3	33610-KSP-860	J15	128	2
18300-KSP-880	I7	104	4	23441-KRM-840	F2	58	7	28282-KRM-840	F5	61	9	32161-KSP-920	G6	71	5	33610-KSP-930	J14	127	18
18300-KSP-900	I7	104	4	23451-KSP-910	F2	58	8	28293-333-000	18	105	4	32401-KSP-860	J6	119	3	33615-KSP-861	J2	115	12
18300-KSP-901	I7	104	4	23451-KTN-900	F2	58	8	28300-KSP-900	18	105	5	32401-KSP-920	J6	119	3	33615-KSP-911	J2	115	12
18300-KSP-B10	I7	104	4	23461-KSP-910	F2	58	9	28300-KSP-A70	18	105	5	32406-KAZ-000	J6	119	4	33615-KSP-931	J2	115	12
18311-KSP-860	I7	104	18	23461-KTN-900	F2	58	9	28311-KC5-000	18	105	6	32406-KSP-860	J6	119	4	33619-459-840	I7	104	11
18311-KSP-901	I7	104	5	23471-KSP-910	F2	58	10	28333-KK0-000	18	105	7	32410-KSP-860	J6	119	5	33650-KSP-860	J2	115	13
18311-KSP-A70	I7	104	18	23472-KSP-910	F2	58	11					32410-KSP-920	J6	119	5	33650-KSP-861	J2	115	13
18312-KSP-900	I7	104	6	23481-KSP-910	F2	58	12	30000				32411-253-000	J7	120	24	33650-KSP-911	J2	115	13
18317-KSP-900	I7	104	7	23481-KTN-900	F2	58	12					32414-KSP-860	J6	119	6	33650-KSP-931	J2	115	13
18317-KSP-901	I7	104	7	23491-KSP-860	F2	58	13	30401-KSP-911	J9	122	1	32414-KSP-920	J6	119	6	33650-KSP-B11	J2	115	13
18345-MBT-610	I7	104	8	23491-KSP-910	F2	58	13					32601-KSP-920	J6	119	7	33665-KSP-861	J2	115	14
18421-438-670	I7	104	9	23492-KSP-910	F2	58	14	30410-KSP-861	J10	123	2	32913-M69-950	J5	118	3	33665-KSP-911	J2	115	14
18442-KRC-900	I7	104	10	23501-KSP-860	F2	58	15	30410-KSP-911	J9	122	2					33665-KSP-931	J2	115	14
18600-KSP-901	I6	103	6	23501-KSP-910	F2	58	15	30500-KSP-860	J10	123	3	33000				33701-KSP-911	J4	117	2
18601-KSP-900	I6	103	7	23801-KSP-910	F2	58	16	30500-KSP-910	J9	122	3					33702-KSP-911	J4	117	3
18602-KSP-900	I6	103	8	23801-KSP-930	F3	59	16	30500-KSP-B11	J10	123	3	33110-KSP-911	G1	66	1	33703-KSP-911	J4	117	4
18640-KSP-910	I6	103	9	23811-KR3-600	F3	59	17	30700-KSP-861	J10	123	4	33110-KSP-932	G1	66	1	33710-KSP-911	J4	117	5
18640-KSP-B00	I6	103	9					30700-KSP-910	J9	122	4	33112-KSP-911	G1	66	7	33714-KL3-620	J9	122	7
18655-KSP-901	I6	103	10	24000				30700-KSP-B01	J11	124	23	33128-GBL-003	G1	66	2				
19000				24211-KRM-840	F4	60	1	31000				33150-KSP-860	G1	66	3	33715-KSP-911	J4	117	6
				24212-KRM-840	F4	60	2					33150-KSP-911	G1	66	3	33716-KSP-911	J4	117	7
19052-KV0-000	I16	113	1	24241-KRM-840	F4	60	3	31110-KSP-902	E14	54	1	33150-KSP-932	G1	66	3	33717-KSP-911	J4	117	8
	J13	126	2	24242-KRM-840	F4	60	4	31110-KSP-911	E14	54	1	33400-KSP-860	J1	114	1	33731-KSP-900	J4	117	14
	J15	128	1	24301-KSP-910	F4	60	5	31120-KSP-861	E14	54	2	33400-KSP-861	J1	114	1	33732-KSP-900	J4	117	15
22000				24410-KSP-860	F4	60	6	31120-KSP-900	E14	54	2	33400-KSP-911	J1	114	1	33941-KTE-931	J2	115	10
				24410-KSP-910	F4	60	6	31120-KSP-911	E14	54	2	33400-KSP-931	J1	114	1				
22100-KSP-910	E11	51	1	24430-KRM-B10	F4	60	7	31200-KSP-901	F9	65	1	33400-KSP-B11	J1	114	1	34000			
22115-KSP-910	E11	51	2	24436-KRM-840	F4	60	8	31201-KPT-A01	F9	65	2	33401-KSP-911	J1	114	2	34901-KSP-910	G1	66	4
22120-KRM-840	E11	51	3	24436-KSP-910	F4	60	8	31201-KPW-901	F9	65	2	33401-KTE-931	J1	114	2	34904-KRY-971	J2	115	15
22201-KPM-850	E11	51	4	24610-KRM-840	F4	60	9	31204-KG8-004	F9	65	3	33406-KSP-911	J1	114	3	34904-KTE-910	J2	115	15
22201-MR8-000	E11	51	5	24610-KSP-910	F4	60	9	31205-KPH-881	F9	65	4	33406-KTE-931	J1	114	3	34904-KTE-920	J2	115	15
22321-KPS-900	E11	51	6	24651-KSP-910	F4	60	10	31205-KTC-921	F9	65	4	33415-KSP-861	J1	114	4	34904-KTP-901	J2	115	15
22355-KRM-840	E11	51	7	24652-KSP-910	F4	60	11	31206-KPH-881	F9	65	5	33415-KSP-911	J1	114	4	34906-447-711	J4	117	9
22361-KPK-900	E11	51	8	24701-KSP-900	I8	105	1	31207-KMBE-008	F9	65	6	33415-KSP-931	J1	114	4	34908-634-611	J2	115	15
22366-KSP-910	E11	51	9	24701-KSP-A70	I9	106	24	31500-KCH-650	J5	118	1	33420-KTE-931	J3	116	19	34908-KVE-900	G4	69	1
				24701-KSP-B10	I9	106	24		J8	121	1	33450-KSP-860	J1	114	5	34908-M69-951	G2	67	1

PART NO. INDEX

L 3

Part Number	Address	Page	Ref.	Part Number	Address	Page	Ref.	Part Number	Address	Page	Ref.	Part Number	Address	Page	Ref.	Part Number	Address	Page	Ref.
34908-MG9-951	G4	69	2	37300-KSP-911	G2	67	12	42313-KSP-900	H5	86	2		H3	84	8	50100-KSP-902	J12	125	1
34909-KPL-901	G2	67	2	37300-KSP-912	G2	67	12	42615-KSP-900	H6	87	9	44804-KSP-901	H2	83	14	50100-KSP-920	J12	125	1
				37300-KSP-A71	G4	69	12	42615-KSP-930	H6	87	9		H3	84	9	50100-KSP-930	J12	125	1
35000				37305-KE5-008	G2	67	13		H8	89	7	44809-KPL-900	H2	83	15	50100-KSP-940	J12	125	1
					G4	69	13	42620-KSP-900	H6	87	10		H3	84	10	50100-KSP-970	J12	125	1
35010-KSP-860	G11	76	1	37305-MAW-621	G2	67	14		H8	89	8	44830-KSP-860	G4	69	16	50100-KSP-B10	J12	125	1
35010-KSP-910	G10	75	1		G4	69	14	42635-KSP-900ZA	H6	87	11	44830-KSP-900	G2	67	16	50186-KSP-860	J2	115	16
35100-KSP-861	G11	76	2	37312-KB7-008	G2	67	15	42635-KSP-900ZB	H6	87	11	44830-KSP-901	G3	68	25	50186-KSP-900	J2	115	16
35100-KSP-910	G10	75	2	37312-KTE-910	G4	69	15	42650-KSP-870	H8	89	9	44831-KSP-860	G4	69	17	50296-KSP-860	J12	125	2
35100-KSP-911	G10	75	2	37890-GET-003	F6	62	22	42650-KSP-900ZA	H7	88	12	44831-KSP-900	G2	67	17	50296-KSP-900	J12	125	2
35105-KSP-860	G11	76	3					42650-KSP-900ZB	H7	88	12					50301-268-010	G12	77	2
35121-KSP-910	G10	75	3	38000				42701-KSP-900	H7	88	13	45000							
	G11	76	4					42711-KCC-731	H7	88	14					50301-KTR-900	G12	77	2
35150-KSP-910	G6	71	6	38110-KSP-910	J9	122	8	42711-KFN-852	H8	89	10	45107-KCC-841	G16	81	4				
35150-KSP-920	G6	71	6	38110-KSP-931	J9	122	8	42713-KSP-901	H1	82	3	45108-KCC-841	G16	81	5	50345-KRP-980	J5	118	4
35200-KSP-910	G6	71	7		J10	123	10		H7	88	15	45122-KSP-930ZA	H2	83	22	50351-KSP-860	J12	125	11
35200-KSP-920	G7	72	27	38117-KFE-701	J9	122	9					45122-KSP-930ZB	H2	83	22	50351-KSP-900	J12	125	3
35330-KEJ-900	G7	72	26		J10	123	11	43000				45126-KSP-901	G8	73	2	50380-KSP-860	J7	120	20
35340-KCK-900	G8	73	1	38201-KSP-910	J9	122	10					45132-KCC-841	G16	81	6	50380-KSP-920	J6	119	10
35350-KSP-860	I8	105	8		J10	123	12	43100-KSP-900ZA	H5	86	3	45133-KCC-841	G16	81	7	50380-KSP-930	J6	119	10
35350-KSP-861	I8	105	8	38301-KPL-901	J9	122	11	43100-KSP-900ZC	H5	86	3	45133-KPL-900	H5	86	7	50380-KSP-970	J8	121	3
35350-KSP-910	I8	105	8		J10	123	13	43141-KSP-900	H5	86	4	45134-250-000	H5	86	8	50381-KSP-900	J5	118	5
35357-KSP-900	I8	105	9	38306-GE7-000	J9	122	12	43216-MAK-003	G16	81	3	45145-KFM-900	H5	86	9	50381-KSP-940	J5	118	9
35701-MG9-950	J10	123	9		J10	123	14	43410-KSP-900	H5	86	5	45155-KSP-900	G8	73	3	50381-KSP-970	J8	121	4
35750-KSP-860	E15	55	7	38502-KSP-910	J9	122	13	43431-KSP-860	I13	110	9	45156-KSP-900	G8	73	4	50382-KSP-920	J6	119	11
35750-KSP-900	E15	55	7		J10	123	15	43431-KSP-900	I13	110	9	45220-KCC-841	G16	81	8	50383-GB6-300	J5	118	6
35750-KSP-910	E15	55	7	38506-KSP-910	J9	122	14	43434-ME1-670	H5	86	6	45250-KCC-841	G16	81	9		J7	120	12
35751-KRM-840	F4	60	12		J10	123	16	43434-ME1-670	H5	86	6	45250-KSP-861	G16	81	9	50383-KSP-900	H16	97	12
35752-KRM-840	F4	60	13					43451-KSP-900	I8	105	10	45251-KSP-861	H2	83	23		J5	118	7
35850-KEB-620	J6	119	8	40000				43455-KSP-900	I8	105	11		H3	84	11	50384-KSP-920	J7	120	13
35856-KSP-920	J6	119	9					43456-KSP-900	I8	105	12	45251-KSP-901	H2	83	16	50385-KSP-920	J7	120	14
				40510-KSP-860ZA	I13	110	1	43459-KSP-900	I8	105	13	45251-KSP-931	H2	83	23	50385-KTE-910	J8	121	5
				40510-KSP-900ZA	I13	110	1					45290-KCC-841	G16	81	10	50386-130-690	J7	120	15
37000				40520-KSP-860ZA	I13	110	2	44000				45352-KCC-841	G16	81	11	50386-KSP-970	J8	121	6
37010-KSP-910	H11	92	13	40520-KSP-900ZA	I13	110	2					45353-KCC-841	G16	81	12	50388-KTE-910	J7	120	21
37080-KSP-860	H11	92	13	40530-KSP-901	I13	110	3	44301-KSP-900	H1	82	4	45451-473-000	G13	78	1		J8	121	7
37100-KSP-861	G4	69	3	40530-KSP-902	I13	110	3		H3	84	1	45504-KCC-841	G8	73	5	50400-KSP-860ZA	H13	94	14
37100-KSP-911	G2	67	3	40531-KSP-901	I13	110	4	44311-KSP-900	H1	82	5	45510-KSP-901	G8	73	6	50400-KSP-860ZD	H13	94	14
37100-KSP-912	G2	67	3	40531-KSP-902	I13	110	4		H3	84	2	45510-KVT-911	G8	73	6	50400-KSP-860ZF	H13	94	14
37100-KSP-A71	G4	69	3	40543-KSP-900	I13	110	5	44620-KSP-900	H1	82	6	45513-KCC-841	G8	73	7	50400-KSP-860ZG	H13	94	14
37121-ML7-671	G2	67	4	40544-KSP-900	I13	110	6		H3	84	3	45517-166-006	G6	71	8	50400-KSP-900ZA	H13	94	1
	G4	69	4	40545-001-000	I13	110	7	44635-KSP-900ZA	H1	82	7	45517-KCC-841	G8	73	8	50500-KSP-860	I12	109	9
37125-KSP-861	G4	69	5	40546-KR1-760	I13	110	8	44635-KSP-930ZA	H1	82	7	45518-KCC-841	G8	73	9	50500-KSP-870	I12	109	9
37125-KSP-911	G2	67	5	40546-KRY-900	I13	110	8	44635-KSP-930ZB	H1	82	7	45519-KCC-841	G8	73	10	50500-KSP-902	I12	109	1
37200-KSP-861	G4	69	6					44650-KSP-870	H3	84	4	45520-KCC-841	G8	73	11	50500-KSP-930	I12	109	1
37200-KSP-911	G2	67	6	41000				44650-KSP-900ZA	H1	82	8	45521-KCC-841	G8	73	12	50505-KSP-900	J12	125	4
37200-KSP-A71	G4	69	6					44650-KSP-930ZA	H1	82	8	45525-KCC-841	G8	73	13	50526-KCT-690	I12	109	2
37211-KSP-861	G4	69	7	41201-KSP-900	H6	87	5	44650-KSP-930ZB	H1	82	8	45526-KCC-841	G8	73	14	50526-KTE-910	I12	109	10
37211-KSP-911	G2	67	7	41201-KVE-900	H8	89	3	44680-410-000	H1	82	9	45530-KCC-841	G8	73	15	50530-KSP-870	I12	109	3
37212-KSP-861	G4	69	8						H3	84	5					50530-KSP-900	I12	109	3
37212-KSP-911	G2	67	8	42000				44701-KRM-860	H1	82	10	46000				50530-KSP-930	I12	109	3
37215-KCJ-691	G4	69	9					44701-KSP-900	H1	82	10					50530-KTE-910	I12	109	3
37215-MLO-008	G2	67	9	42301-KSP-900	H6	87	6	44701-KSP-930	H1	82	10	46500-KSP-901	I8	105	14	50602-KSP-900	I10	107	1
37223-KSP-861	G4	69	10		H8	89	4	44711-KFN-852	H2	83	11	46500-KSP-B10	I8	105	14	50603-KSP-900	I10	107	2
37223-KSP-911	G2	67	10	42303-KSP-900	H6	87	7		H3	84	6	46510-KSP-900	I8	105	15	50610-KSP-900	I10	107	3
37250-KSP-861	G4	69	11		H8	89	5	44712-KFN-852	H2	83	12					50610-KSP-930	I10	107	3
37250-KSP-911	G2	67	11	42311-KSP-900	H6	87	8		H3	84	7	50000				50618-KE8-000	I10	107	4
37250-KSP-A71	G4	69	11		H8	89	6	44800-KSP-900ZA	H2	83	13					50619-KSP-900	I10	107	5
37300-KSP-861	G4	69	12	42313-240-000	H5	86	2	44800-KSP-900ZC	H2	83	13	50100-KSP-860	J12	125	1	50630-KSP-900	I10	107	6

PART NAME INDEX

Part name	Address	Page	Ref.	Part name	Address	Page	Ref.	Part name	Address	Page	Ref.
[H]											
HANDLE, EYE WRENCH, 12MM	K1	130	4	LABEL, AIR INTAKE CAUTION	K3	132	9	MARK, SIDE COVER	K6	135	9
HARNESS, WIRE	J9	122	6	LABEL, COLOR	K2	131	6	MAT, AIR CLEANER	I4	101	8
	J10	123	7	LABEL, DRIVE	K3	132	6	METER ASSY., COMBINATION	G2	67	3
HEADLIGHT UNIT	G1	66	1	LABEL, DRIVE CHAIN	K2	131	5	METER COMP., FUEL	G2	67	12
HEAD COMP., CYLINDER	E3	43	1	LABEL, RR. DAMPER	K3	132	10	MIRROR COMP., L.	G4	69	12
	E5	45	2	LABEL, DRIVE CHAIN	K2	131	3	MIRROR COMP., R.	G6	71	16
HOLDER B1, HANDLE PIPE UPPER ..	G10	75	15	LABEL, TIRE	I15	112	2	MIRROR COMP., R.	G7	72	30
HOLDER COMP., CAMSHAFT	E3	43	4	LABEL, VISOR CAUTION	K2	131	1	MOTOR ASSY., STARTING	G6	71	15
	E5	45	5	LENS COMP., TAILLIGHT INNER ...	K2	131	4	MUFFLER COMP., EX.	G7	72	29
HOLDER SUB ASSY., AIR CLEANER	I4	101	10	LENS, L. WINKER	J4	117	4		F9	65	1
HOLDER, BRUSH	F9	65	5	LENS, R. WINKER	J2	115	7		I7	104	4
HOLDER, HANDLE UNDER	G10	75	5	LENS, TAILLIGHT	J2	115	8	[N]			
	G11	76	7	LEVER COMP., CHOKE	J4	117	3	NEEDLE SET, JET	F6	62	2
HOLDER, HANDLE UPPER	G11	76	6	LEVER COMP., CLUTCH	G6	71	3	NUT	F9	65	7
HOLDER, L. STEP	I10	107	7	LEVER COMP., L. HANDLE	E10	50	4	NUT-WASHER, 6MM	G9	74	21
HOLDER, MASTER CYLINDER	G6	71	8	LEVER, FUEL COCK	G6	71	12	NUT, BRAKE ROD ADJUSTING	F9	65	7
	G8	73	8	LEVER, R. STEERING HANDLE	H10	91	5	NUT, BRAKE ROD ADJUSTING	I8	105	13
HOLDER, NEEDLE JET	F6	62	19	LIFTER ASSY., TENSIONER	G8	73	16	NUT, CAP, 6MM	J9	122	15
HOLDER, R. STEP	I10	107	6	LOCK ASSY., SEAT	E8	48	5	NUT, CLIP, 4MM	J10	123	17
HOOK, SEAT CATCH	H13	94	10	[M]				NUT, CLIP, 5MM	J16	129	18
HORN COMP.	J9	122	8	MAINSHAFT COMP., TRANSMISSION ..	F2	58	1	NUT, CLIP, 6MM	J13	126	14
	J10	123	10	MARK	K9	138	5	NUT, CYLINDER HEAD	I4	101	19
HOSE COMP., FR. BRAKE	G8	73	2					NUT, FLANGE SPECIAL, 10MM	E3	43	16
HUB SUB ASSY., FR.	H1	82	7						E5	45	17
HUB SUB ASSY., RR.	H6	87	11					NUT, EXHAUST PIPE, 8MM	I7	104	12
HUB, FR. BRAKE	H2	83	22					NUT, FLANGE SPECIAL, 10MM	H8	89	11
									I12	109	5
									I15	112	4
[I]								NUT, FLANGE SPECIAL, 12MM	H2	83	18
INDICATOR, FR. BRAKE	H5	86	9	MARK, BATTERY CAUTION	K2	131	2		H4	85	13
INSULATOR COMP., CARBURETOR ..	E3	43	8		K3	132	7	NUT, FLANGE SPECIAL, 8MM	G11	76	12
	E5	45	9	MARK, FR. SCREEN	K4	133	3	NUT, FLANGE, 10MM	I7	104	13
									J3	116	21
[J]								NUT, FLANGE, 14MM	J12	125	8
JET, MAIN,	F7	63	31		K6	135	7		E14	54	4
JET, SLOW,	F6	62	20		K7	136	5		H5	86	11
JOINT, BRAKE ARM	I8	105	11		K9	138	3	NUT, FLANGE, 6MM	I14	111	16
JOINT, DRIVE CHAIN	I13	110	4		K10	139	11		G7	72	24
JOINT, KICK ARM	I8	105	3	MARK, L. FUEL TANK WING	K12	141	11		H11	92	18
JOINT, SIDE COVER	I2	99	3		K13	142	3		I6	103	15
JOINT, TUBE	H11	92	23	MARK, L. WING	K5	134	4		J4	117	13
	I5	102	23		K6	135	4	NUT, FLANGE, 8MM	J12	125	7
								NUT, HEX., 10MM	G7	72	19
[K]								NUT, HEX., 6MM	G3	68	24
KEY SET	G10	75	1	MARK, RR. CENTER COWL	K4	133	4		G5	70	24
	G11	76	1		K6	135	8		I14	111	19
KEY, BLANK	G10	75	3		K7	136	6	NUT, HEX., 8MM	H5	86	15
	G11	76	4		K9	138	4		I14	111	20
KEY, WOODRUFF, 4MM	F1	57	8		K10	139	12	NUT, INSERT, 6MM	J13	126	1
			9	MARK, RR. COWL	K12	141	12	NUT, LOCK, 14MM	E12	52	12
								NUT, RR. AXLE SLEEVE	H7	88	17
[L]									H8	89	12
LABEL, AIR CLEANER ELEMENT	K3	132	11	MARK, R. FUEL TANK WING	K13	142	7	NUT, RR. FENDER	I16	113	12
NOTICE				MARK, R. WING	K5	134	3	NUT, SPECIAL	G1	66	2
					K7	136	3	NUT, SPECIAL FLANGE, 14MM	E11	51	12
					K10	139	3	NUT, SPECIAL, 6MM	I14	111	15
					K12	141	3	NUT, SPRING, 5MM	I1	98	6

PART NAME INDEX

Part name	Address	Page	Ref.	Part name	Address	Page	Ref.	Part name	Address	Page	Ref.
NUT, SPRING, 5MM	I3	100	9	PIECE, OIL LOCK	G14	79	7	RACE, STEERING TOP BALL	G12	77	9
	I16	113	7	PINION, KICK STARTER	F5	61	2	RACE, STEERING TOP CONE	G12	77	3
NUT, SQUARE, 5MM	E3	43	10	PIN B, DOWEL, 6X10	E3	43	18	RATCHET, STARTER	F5	61	4
	E5	45	11		E5	45	19	RECEIVER, CLUTCH CABLE	E10	50	6
NUT, STEERING STEM	G10	75	12	PIN COMP., HANGER	G16	81	8				14
	G11	76	11	PIN C, JOINT	I9	106	20	RECTIFIER ASSY., SILICON	J9	122	20
NUT, TAPPET ADJUSTING	E7	47	13	PIN, LOCK, 8MM	E12	52	16		J10	123	6
NUT, U, 10MM	H7	88	16	PIN, MAIN STEP BAR JOINT	I10	107	1	RECTIFIER COMP., REGULATOR	J9	122	5
	I12	109	5	PIN, PISTON	F1	57	4		J10	123	5
	I15	112	4	PIN, SHIFT RETURN SPRING	F4	60	11	RELAY COMP., POWER	J9	122	13
NUT, U, 12MM	H2	83	18	PIN, SPLIT, 2.0X12	I8	105	18		J10	123	15
NUT, U, 14MM	H5	86	11	PIN, SPLIT, 2.0X15	H5	86	16	RELAY COMP., WINKER	J9	122	11
	I14	111	16		I10	107	15		J10	123	13
NUT, U, 6MM	H2	83	25		I14	111	23	RESONATOR	I4	101	12
	H5	86	10	PIN, SPLIT, 3.0X30	I8	105	19	RESONATOR, AIR SUCTION VALVE ..	I6	103	3
NUT, U, 8MM	G10	75	11		I12	109	6	RETAINER, GEAR BOX	H1	82	9
					E10	50	11		H3	84	5
[O]				PIN, SPRING, 3X10	I10	107	2	RETAINER, VALVE SPRING	E7	47	9
OIL SEAL, 12X18X4	E10	50	8	PIN, STEP BAR JOINT	I10	107	2	RIM, FR. WHEEL	H1	82	10
OIL SEAL, 14X22X5	E15	55	12	PIPE COMP., AIR FEED	I6	103	9	RIM, RR. WHEEL	H7	88	13
OIL SEAL, 16X28X7	E10	50	9	PIPE COMP., FR. FORK	G14	79	3	RING	F9	65	6
OIL SEAL, 20X34X7	F3	59	27	PIPE, SEAT	G14	79	9	RING SET, PISTON	F1	57	2
O-RING	F6	62	10	PIPE, STEERING HANDLE	G10	75	4	RING, BACK UP	G14	79	4
	F7	63	33		G11	76	5	RING, OIL SEAL STOP	G15	80	19
	F9	65	9	PISTON	F1	57	3	RING, PISTON	G14	79	8
	G15	80	21		G16	81	4	ROD COMP., RR. BRAKE	I8	105	10
O-RING, 13.8X2.5	E13	53	8	PISTON COMP., VACUUM	F6	62	13	ROD, CLUTCH LIFTER	E11	51	9
O-RING, 18X3	E10	50	10	PIVOT, SHIFT DRUM STOPPER ARM ..	F4	60	15	ROD, PUSH	G8	73	13
O-RING, 19.4X2.3	E15	55	13	PLATE A2, FIXING	F3	59	17	ROLLER, 3X8.5	F4	60	19
O-RING, 1.5X9.5	E8	48	10	PLATE COMP., GEARSHIFT DRUM ..				ROTOR, OIL FILTER	E12	52	6
O-RING, 24.4X3.1	F9	65	8	STOPPER	F4	60	6	ROTOR, OIL PUMP INNER	E12	52	3
O-RING, 31.7X2.4	E13	53	9	PLATE SET, VALVE	F6	62	7	ROTOR, OIL PUMP OUTER	E12	52	4
O-RING, 33.5X3.0	E3	43	20	PLATE, BEARING HOLDER	E15	55	10	RUBBER A, SEAT SETTING	H13	94	6
	E6	46	21	PLATE, BEARING PUSH	E15	55	6	RUBBER B, SEAT SETTING	H13	94	7
O-RING, 39.5X5	H11	92	16	PLATE, CLUTCH	E11	51	6	RUBBER B, SEAT STOPPER	H13	94	9
O-RING, 51X2	H7	88	20	PLATE, CLUTCH LIFTER	E11	51	7	RUBBER, BATTERY	J5	118	6
	H9	90	15	PLATE, CLUTCH PRESSURE	E11	51	7		J7	120	12
O-RING, 8.5X1.5	G3	68	22	PLATE, DIAPHRAGM	G8	73	12	RUBBER, BATTERY TRAY	J7	120	13
	G5	70	22	PLATE, FR. ENGINE HANGER	J12	125	3	RUBBER, CHAIN CASE SETTING	I14	111	25
O-RING, 9.8X2.8	I6	103	14	PLATE, KICK STOPPER	F5	61	3	RUBBER, CHANGE PEDAL	I8	105	2
OUTER COMP., CLUTCH	E11	51	1	PLATE, L. BEARING SETTING	E15	55	2	RUBBER, COWL	J15	128	12
OUTER COMP., STARTING CLUTCH ..	F8	64	2	PLATE, PILLION STEP SIDE	I10	107	10	RUBBER, CUSHION	I4	101	17
				PLATE, SPRING JOINT	G15	80	24		I6	103	5
[P]				PLATE, STEP LOWER	I10	107	5	RUBBER, FR. COWL	J14	127	19
PACKING	G15	80	18	PLATE, STOPPER	E3	43	5		J15	128	4
	J4	117	6	PLATE, TENSIONER SETTING	E5	45	6	RUBBER, FR. FENDER MOUNTING	G13	78	5
				PLATE, BEARING PUSH	E15	55	4	RUBBER, GEAR CHANGE PEDAL	I8	105	2
PACKING, FUEL STRAINER CUP ...	H10	91	1	PLUG, BREATHING TUBE	I4	101	15	RUBBER, HANDLE CUSHION	G11	76	8
PACKING, LENS	J1	114	3	PLUG, SPARK	E3	43	11	RUBBER, HANDLE CUSHION UNDER ..	G10	75	7
PAD SET, FR.	G16	81	2		E5	45	12	RUBBER, HANDLE CUSHION UPPER ..	G10	75	6
PANEL COMP., RR. BRAKE	H5	86	3	PROTECTOR, FUEL TANK	H11	92	22	RUBBER, INSERT	E5	45	1
PANEL, L. INNER	J15	128	9	PROTECTOR, MUFFLER	I7	104	7	RUBBER, KICK STARTER	I8	105	6
PANEL, R. INNER	J15	128	8	PUMP ASSY., OIL	E12	52	1	RUBBER, L. TAILLIGHT MOUNTING ..	J4	117	15
PEDAL, BRAKE	I8	105	14					RUBBER, MAIN STEP	I10	107	8
PEDAL, GEAR CHANGE	I8	105	1	[R]				RUBBER, METER	J15	128	7
	I9	106	24	RACE, STEERING BOTTOM CONE	G12	77	4	RUBBER, METER SETTING	G2	67	9
				RACE, STEERING TOP BALL	G12	77	2		G4	69	9
								RUBBER, MOUNTING	E1	41	8
									E2	42	8

PART NAME INDEX

M 6

Part name	Address	Page	Ref.	Part name	Address	Page	Ref.	Part name	Address	Page	Ref.
RUBBER, MUFFLER MOUNTING	I7	104	9	SCREW, PAN, 5X16	I3	100	7	SPOKE SET A, FR.	H1	82	1
RUBBER, PROTECTOR MOUNTING ...	I7	104	3	SCREW, PAN, 6X14	J2	115	17	SPOKE SET A, RR.	H6	87	2
				SCREW, PAN, 6X6	E8	48	8	SPOKE SET B, FR.	H1	82	2
RUBBER, PROTECTOR PACKING	I7	104	2	SCREW, SIDE STAND PIVOT	I12	109	4	SPOKE SET B, RR.	H6	87	3
RUBBER, RR. FENDER	I16	113	6	SCREW, SPECIAL, 6X8	J2	115	18	SPRING A, SIDE STAND	I12	109	8
RUBBER, RR. FENDER CUSHION ...	J13	126	9	SCREW, TAPPET ADJUSTING	E7	47	12	SPRING G, MAIN STAND	I12	109	7
	J15	128	13	SCREW, TAPPING, 3X12	J3	116	19	SPRING SET, BRAKE PEDAL	I8	105	15
RUBBER, R. TAILLIGHT MOUNTING	J4	117	14	SCREW, TAPPING, 3X16	G3	68	23	SPRING, BEARING PUSH	E15	55	5
RUBBER, SEAT CUSHION	H13	94	8		G5	70	23	SPRING, BRAKE ROD	I8	105	12
RUBBER, SEAT STAY MOUNTING ...	J4	117	10	SCREW, TAPPING, 3X7	J3	116	19	SPRING, BRAKE SHOE	H5	86	7
RUBBER, SHOCK	J6	119	9	SCREW, TAPPING, 4X12	I3	100	10	SPRING, CARBON BRUSH	F9	65	3
RUBBER, SIDE COVER	I16	113	5		J3	116	20	SPRING, CHANGE SWITCH CONTACT	F4	60	13
	J13	126	10		J16	129	21	SPRING, CLUTCH	E11	51	10
	J15	128	14	SCREW, TAPPING, 4X14	G2	67	19	SPRING, CLUTCH LEVER	E10	50	5
RUBBER, SPARE FUSE SETTING ...	J9	122	10		G4	69	19	SPRING, COMPRESSION COIL	F6	62	9
	J10	123	12	SCREW, TAPPING, 4X16	J3	116	20	SPRING, FR. FORK	G14	79	2
RUBBER, STAND STOPPER	J12	125	4		J4	117	12	SPRING, GEARSHIFT RETURN	F4	60	10
RUBBER, STOPPER	H16	97	12	SCREW, TAPPING, 4X8	E12	52	11	SPRING, KICK RETURN	F5	61	8
	J5	118	7	SCREW, TAPPING, 5X12	I16	113	8	SPRING, KICK STARTER	I8	105	7
RUBBER, STOPPER ARM	H5	86	6	SCREW, TAPPING, 5X20	I5	102	26	SPRING, OIL THROUGH	E12	52	9
RUBBER, TAILLIGHT BRACKET	J9	122	7	SCREW, U-LOCK FLAT, 6X12	G10	75	10	SPRING, PAD	G16	81	5
	J10	123	8		G11	76	10	SPRING, PUSH ROD	G8	73	14
				SCREW, VISOR SPECIAL SETTING ..	J13	126	13	SPRING, RATCHET	F5	61	5
[S]				SEAL A, AIR CLEANER	I4	101	4	SPRING, REBOUND	G14	79	5
SCREEN SET, FUEL STRAINER	H10	91	3	SEAL SET, FR. FORK	G14	79	10	SPRING, SHIFT DRUM STOPPER	F4	60	8
SCREEN, OIL FILTER	E12	52	5	SEAL SET, PISTON	G16	81	1	SPRING, STOP SWITCH	I8	105	9
SCREW-WASHER, 3X18	G2	67	20	SEAL, AIR CLEANER COVER	I4	101	3	SPRING, VALVE INNER	E7	47	8
	G4	69	20	SEAL, DUST	G15	80	20	SPRING, VALVE OUTER	E7	47	7
SCREW-WASHER, 3X22	G2	67	13	SEAL, GASKET	J1	114	3	SPROCKET, CAM	E8	48	1
	G4	69	13	SEAL, VALVE STEM	E7	47	1	SPROCKET, DRIVE	F2	58	16
SCREW-WASHER, 4X12	G2	67	14	SEAT COMP., DOUBLE	H13	94	5		F3	59	16
	G4	69	14	SEAT, VALVE SPRING	E7	47	10	SPROCKET, FINAL DRIVEN	H6	87	5
SCREW-WASHER, 5X12	F7	63	27	SENSOR ASSY., THROTTLE	F6	62	22		H8	89	3
SCREW-WASHER, 5X16	F7	63	28	SEPARATOR COMP.	G8	73	9	SPROCKET, TIMING	F1	57	6
	I5	102	25	SET RING, 20MM	F3	59	25	STAND COMP., MAIN	I12	109	1
SCREW-WASHER, 5X20	G7	72	20	SHAFT A, GEARSHIFT FORK	F4	60	3				
SCREW-WASHER, 5X25	G7	72	21	SHAFT B, GEARSHIFT FORK	F4	60	4	STATOR COMP.	E14	54	2
SCREW-WASHER, 5X35	G7	72	22	SHAFT, MAIN STAND PIVOT	I12	109	2	STAY COMP., COMBINATION SWITCH	G11	76	3
SCREW-WASHER, 5X45	G7	72	23					STAY COMP., FR. COWL	J13	126	6
SCREW SET A	F6	62	5	SHAFT, REDUCTION GEAR	F8	64	4		J15	128	6
SCREW SET B	F6	62	6	SHAFT, ROCKER ARM	E7	47	4	STAY COMP., FR. WINKER	J14	127	18
SCREW, BLEEDER	G16	81	11	SHOE SET, BRAKE	H5	86	1		J15	128	2
SCREW, COWL SETTING	J13	126	12	SLEEVE, RR. WHEEL AXLE	H6	87	7	STAY COMP., WINKER	J2	115	10
	J16	129	17		H8	89	5	STAY, AIR SUCTION VALVE	I6	103	4
SCREW, FLAT	G8	73	10	SLIDER, CHAIN	I13	110	12	STAY, FR. FENDER	G13	78	3
SCREW, FLAT, 4X25	H11	92	17		I14	111	12				
SCREW, HINGE PATCH	H16	97	8	SOCKET ASSY., HEADLIGHT	G1	66	3	STAY, FR. NUMBER PLATE	J13	126	8
	J16	129	16	SOCKET COMP.	G2	67	10	STAY, FR. WINKER	J13	126	3
					G4	69	10	STAY, RR. WINKER	J2	115	16
SCREW, OVAL, 5X12	E12	52	15	SOCKET COMP., L. WINKER	J2	115	9	STAY, STARTER MAGNETIC	J6	119	11
SCREW, PAN, 4X12	F7	63	24					STAY, TAILLIGHT	H14	95	3
SCREW, PAN, 4X16	I5	102	24	SOCKET COMP., R. WINKER	J1	114	4		H16	97	13
SCREW, PAN, 4X25	F7	63	25		J2	115	12	STAY, WIRE	F6	62	14
	H11	92	17	SPANNER, 10X12	K1	130	7	STEM SUB ASSY., STEERING	G12	77	6
SCREW, PAN, 4X8	F7	63	23	SPANNER, 14X17	K1	130	8	STOPPER COMP., GEARSHIFT DRUM	F4	60	7
	G8	73	18	SPEEDOMETER COMP.	G2	67	6	STRIPE A, FUEL TANK TOP	K10	139	7
SCREW, PAN, 5X12	F7	63	26		G4	69	6	STRIPE A, L. FUEL TANK	K10	139	2
SCREW, PAN, 5X16	H16	97	9	SPINDLE COMP., GEARSHIFT	F4	60	9		K12	141	2
	I1	98	4	SPINDLE, KICK STARTER	F5	61	7	STRIPE A, L. RR. COWL	K11	140	17

PART NAME INDEX

Part name	Address	Page	Ref.	Part name	Address	Page	Ref.	Part name	Address	Page	Ref.
STRIPE A, L. RR. COWL	K12	141	18	SWITCH COMP., FR. LEVER	G7	72	26	[W]			
STRIPE A, L. SIDE COVER	K12	141	14	SWITCH SET, NEUTRAL	E15	55	7	WASHER B, HANDLE HOLDER			
STRIPE A, R. FUEL TANK	K10	139	1					SETTING	G2	67	21
	K12	141	1	[T]				G5	70	21	
STRIPE A, R. RR. COWL	K11	140	16	TACHOMETER COMP.	G2	67	11	G15	80	16	
	K12	141	17					WASHER, 10.3MM	G15	80	16
STRIPE A, R. SIDE COVER	K12	141	13	TAILLIGHT UNIT	J4	117	2	WASHER, 14MM	F4	60	17
STRIPE B, FUEL TANK TOP	K10	139	8	TANK SET, FUEL	H10	91	8	WASHER, 14.1X29X2.8	E11	51	14
STRIPE B, L. FUEL TANK	K10	139	6					E14	54	5	
	K12	141	6	TENSIONER ASSY., CAM CHAIN	E8	48	3	WASHER, 14.2X26X3	E12	52	13
STRIPE B, L. RR. COWL	K11	140	19	TERMINAL SET, BRUSH	F9	65	2	WASHER, 15.5X22	I8	105	16
	K12	141	20	THREAD COMP., STEERING HEAD				WASHER, 17X22	I8	105	17
STRIPE B, L. SIDE COVER	K12	141	16					I12	109	11	
STRIPE B, R. FUEL TANK	K10	139	5					I16	113	13	
	K12	141	5	THROUGH, OIL	E12	52	8	WASHER, 8MM	H5	86	12
STRIPE B, R. RR. COWL	K11	140	18	TIRE, FR.	H2	83	11	WASHER, 8.5X28	H11	92	15
	K12	141	19					WASHER, AIR SUCTION VALVE	I6	103	11
STRIPE B, R. SIDE COVER	K12	141	15	TIRE, RR.	H3	84	6	WASHER, DRAIN PLUG, 12MM	E15	55	14
STRIPE, L. FR. COWL	K6	135	6					WASHER, DRUM STOPPER	F4	60	16
	K10	139	10	TOP	F6	62	12	WASHER, HANDLE UNDER HOLDER	G10	75	14
	K12	141	10	TRAY, BATTERY	J7	120	14	G11	76	14	
STRIPE, L. FR. FENDER	K12	141	8					H7	88	18	
STRIPE, L. FUEL TANK	K4	133	2	TUBE	J8	121	5	H8	89	13	
	K5	134	2					H8	89	13	
	K7	136	2	TUBE ASSY., BREATHER	H11	92	24	WASHER, OIL BOLT	G9	74	22
STRIPE, L. RR. COWL	K6	135	11	TUBE A, AIR SUCTION VALVE	I6	103	7	WASHER, PLAIN, 10MM	I7	104	14
	K8	137	12	TUBE B, AIR SUCTION VALVE	I6	103	8	WASHER, PLAIN, 12MM	E3	43	17
STRIPE, L. SIDE COVER	K7	136	8	TUBE SET, TUFF UP	H6	87	4	E5	45	18	
	K8	137	10					E11	51	13	
	K11	140	14	TUBE, 12X200	I5	102	29	WASHER, PLAIN, 4MM	F7	63	32
STRIPE, RR. COWL	K4	133	5	TUBE, 4.5X400	H12	93	29	WASHER, PLAIN, 8MM	I10	107	14
STRIPE, R. FR. COWL	K6	135	5	TUBE, 4.5X480	F7	63	30	I14	111	21	
	K10	139	9	TUBE, 8X370	J7	120	23	WASHER, R. RR. AXLE	H5	86	13
	K12	141	9	TUBE, 8X55	I6	103	17	WASHER, SEALING, 6.2X12X1.2	E1	41	7
STRIPE, R. FR. FENDER	K12	141	7	TUBE, 8X700	H12	93	30	E2	42	7	
STRIPE, R. FUEL TANK	K4	133	1	TUBE, AIR CLEANER CONNECTING ..	I4	101	6	H2	83	15	
	K5	134	1	TUBE, AIR SUCTION VALVE	I6	103	10	H3	84	10	
	K7	136	1	TUBE, AIR VENT	I4	101	1	WASHER, SPLINE, 14MM	F5	61	11
STRIPE, R. RR. COWL	K6	135	10	TUBE, BATTERY BREATHER	J5	118	2	WASHER, SPLINE, 17X23X1.6	F3	59	19
	K8	137	11					WASHER, SPLINE, 20MM	F3	59	20
STRIPE, R. SIDE COVER	K7	136	7					WASHER, SPRING, 10MM	I14	111	22
			9	TUBE, BATTERY TRAY	J7	120	21	WASHER, THRUST, 10MM	G10	75	13
	K10	139	13					G11	76	13	
SUSPENSION, POWER RELAY	J9	122	14	TUBE, BREATHER	I4	101	16	WASHER, THRUST, 12MM	F3	59	22
	J10	123	16	TUBE, FUEL	H11	92	12	WASHER, THRUST, 16MM	F5	61	10
SUSPENSION, WINKER RELAY	J9	122	12	TUBE, VINYL, 11X15X230	I5	102	28	WASHER, THRUST, 17MM	F3	59	23
	J10	123	14					F5	61	12	
SWINGARM SUB ASSY., RR.	I14	111	13	[V]				WASHER, THRUST, 20MM	F3	59	21
SWITCH ASSY., COMBINATION & LOCK	G10	75	2	VALVE ASSY., AIR SUCTION	I6	103	6	WASHER, WHEEL, 6MM	H16	97	10
	G11	76	2	VALVE COMP., FLOAT	F6	62	17	J4	117	11	
SWITCH ASSY., FR. STOP	G8	73	1	VALVE SET, STARTER	F6	62	8	H1	82	8	
SWITCH ASSY., LIGHTING	G6	71	6	VALVE, EX.	E7	47	6	H3	84	4	
SWITCH ASSY., LIGHTING & STARTER	G6	71	6	VALVE, IN.	E7	47	5	H7	88	12	
	G6	71	6					H8	89	9	
SWITCH ASSY., RR. STOP	I8	105	8	WINDSCREEN SET	J13	126	7	J15	128	10	
SWITCH ASSY., STARTER MAGNETIC	J6	119	8					J1	114	5	
SWITCH ASSY., WINKER	G6	71	7	WINKER ASSY., L. FR.	J1	114	5	J2	115	13	
	G7	72	27	WINKER ASSY., L. RR.	J2	115	13	J1	114	1	
				WINKER ASSY., R. FR.	J1	114	1				

